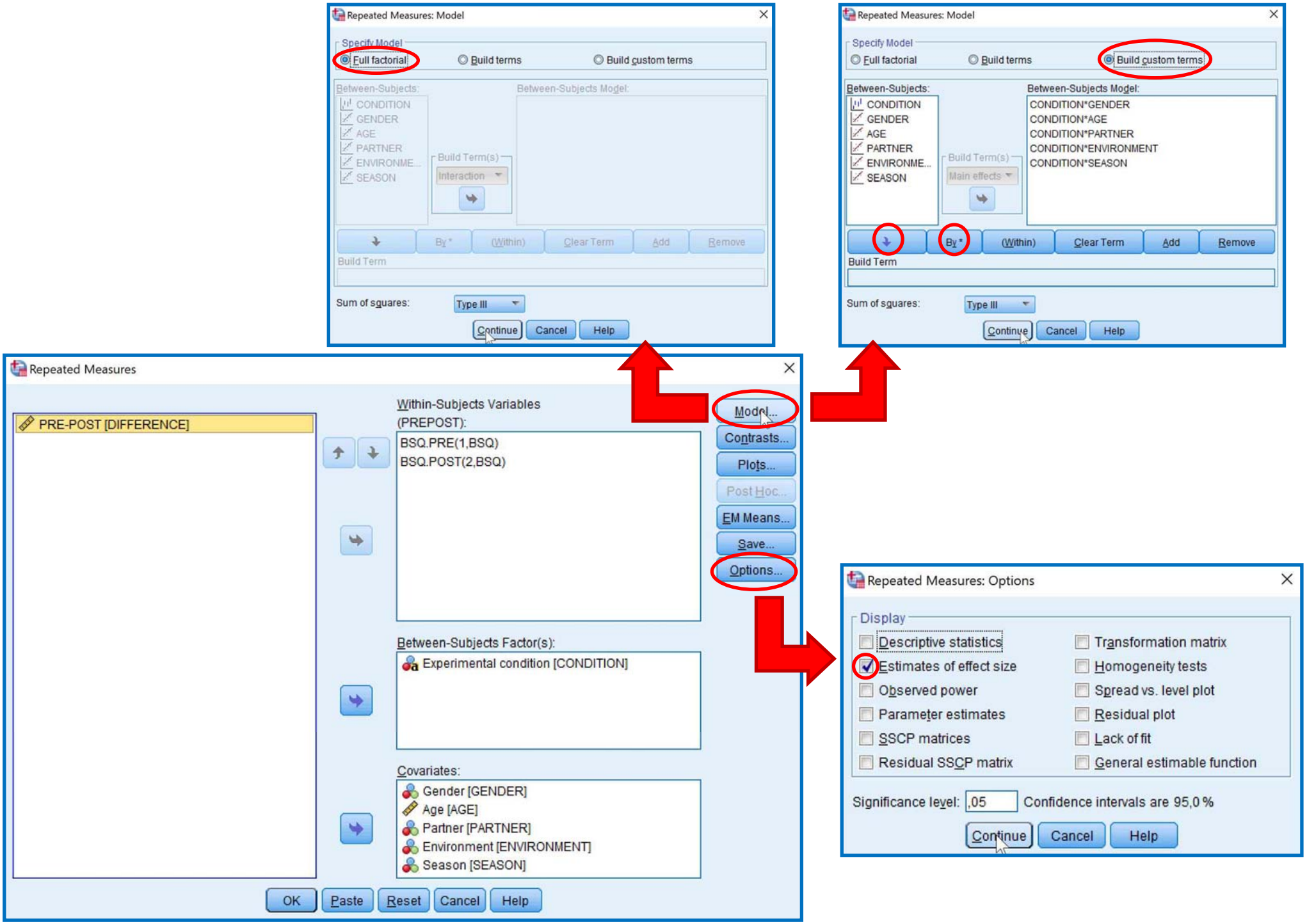
Repeated Measures: Model
Specify Model
Full factorial
Build terms
Build custom terms
Between-Subjects:
CONDITION
GENDER
AGE
PARTNER
ENVIRONME...
SEASON
Between-Subjects Model:
Build Term(s)
Interaction
Main effects
By *
(Within)
Clear Term
Add
Remove
Build Term
Sum of squares:
Type III
Continue
Cancel
Help
CONDITION*GENDER
CONDITION*AGE
CONDITION*PARTNER
CONDITION*ENVIRONMENT
CONDITION*SEASON
Repeated Measures
PRE-POST [DIFFERENCE]
Within-Subjects Variables (PREPOST):
BSQ.PRE(1,BSQ)
BSQ.POST(2,BSQ)
Model...
Contrasts...
Plots...
Post Hoc...
EM Means...
Save...
Options...
Between-Subjects Factor(s):
Experimental condition [CONDITION]
Covariates:
Gender [GENDER]
Age [AGE]
Partner [PARTNER]
Environment [ENVIRONMENT]
Season [SEASON]
OK
Paste
Reset
Cancel
Help
Repeated Measures: Options
Display
Descriptive statistics
Estimates of effect size
Observed power
Parameter estimates
SSCP matrices
Residual SSCP matrix
Transformation matrix
Homogeneity tests
Spread vs. level plot
Residual plot
Lack of fit
General estimable function
Significance level: ,05
Confidence intervals are 95,0 %