A

Adult C57*Bl6/J* mouse
2-3 month old perfused with 4% PFA

Segment of 2-4 vertebrae
(C1 to L6)

↓

iDISCO⁺ protocol
Tissue clearing,
decalcification and immunolabelling
with anti-LYVE1 and -PROX1 Abs for LECs

↓

LSFM imaging
and image mosaic acquisition

↓
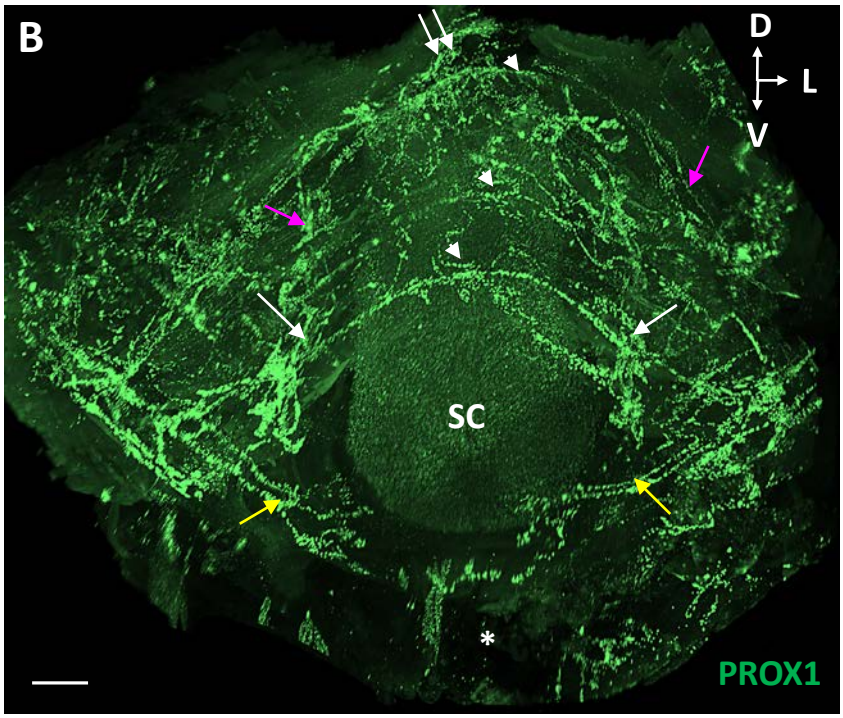
3D-reconstruction and image segmentation
with imaging software