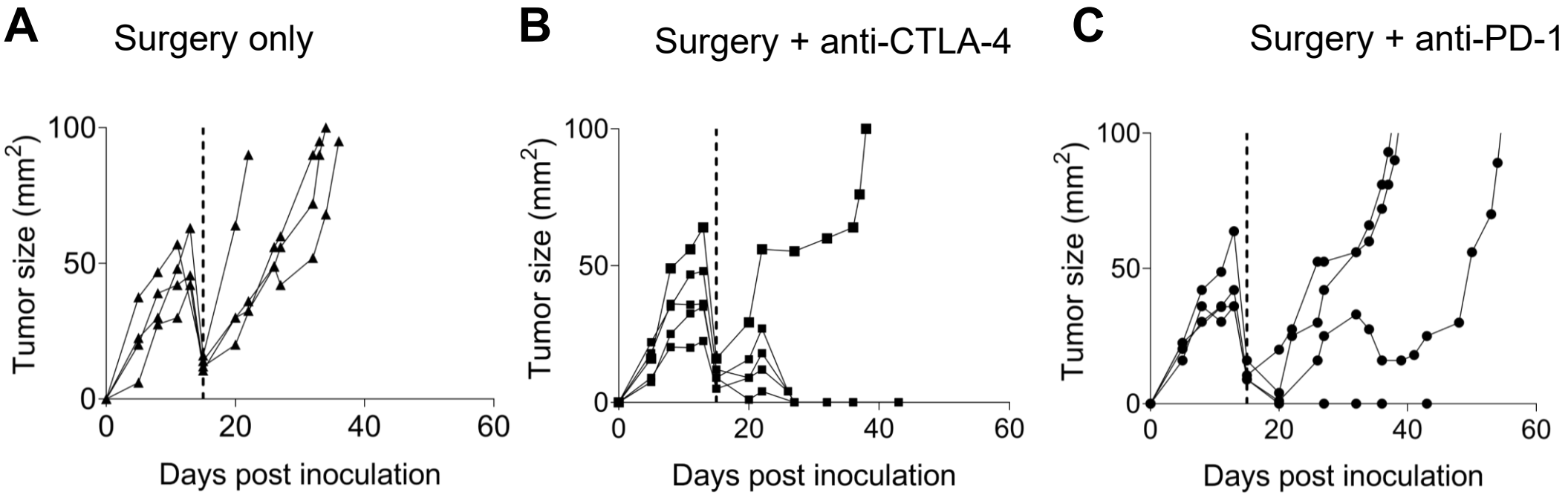
A
Surgery only
B
Surgery + anti-CTLA-4
C
Surgery + anti-PD-1
Tumor size (mm2)
100
50
0
0
20
40
60
Days post inoculation

Figure 4