

Journal of Visualized Experiments

Multicolor 3D printing of complex intracranial tumors in neurosurgery

--Manuscript Draft--

Article Type:	Invited Methods Article - Author Produced Video
Manuscript Number:	JoVE60471R1
Full Title:	Multicolor 3D printing of complex intracranial tumors in neurosurgery
Section/Category:	JoVE Medicine
Keywords:	3D printing, multicolor, full color, fully colored, neurosurgery, chondrosarcoma, skull base, anatomical model, skull model, surgical simulation, preoperative planning, binder jetting, tumor
Corresponding Author:	Michael Kosterhon University Medical Center of the Johannes Gutenberg-University Mainz Mainz, GERMANY
Corresponding Author's Institution:	University Medical Center of the Johannes Gutenberg-University Mainz
Corresponding Author E-Mail:	mikoster@uni-mainz.de
Order of Authors:	Michael Kosterhon Meik Neufurth Axel Neulen Lea Schäfer Jens Conrad Sven R. Kantelhardt Werner E. G. Müller Florian Ringel
Additional Information:	
Question	Response
Please indicate whether this article will be Standard Access or Open Access.	Open Access (US\$3000)

To

Ronald Myers, Ph.D.

Senior Science Editor JoVE

Dear Dr. Myers

enclosed please find our revised manuscript entitled “Multicolor 3D printing of complex intracranial tumors in neurosurgery“

We thank you very much for your invitation to publish our work in JoVE. We are very glad that you give us the opportunity to submit the revised version of our manuscript and video to your journal.

The revised video file will be uploaded to the dropbox account provided by Mr. Steindel.

Enclosed also find the rebuttal letter indicating all changes made to the manuscript and video.

Thank you very much for your efforts.

Sincerely yours,

Michael Kosterhon, M.D.

Department of Neurosurgery

University Medical Center of the Johannes Gutenberg-University Mainz, Germany

Langenbeckstrasse 1, 55131 Mainz

Phone: 0049-6131-177331, Fax: 0049-6131-172774

mikoster@uni-mainz.de

TITLE:**Multicolor 3D Printing of Complex Intracranial Tumors in Neurosurgery****AUTHORS AND AFFILIATIONS:**

Michael Kosterhon¹, Meik Neufurth², Axel Neulen¹, Lea Schäfer¹, Jens Conrad¹, Sven R. Kantelhardt¹, Werner E. G. Müller², Florian Ringel¹

¹Department of Neurosurgery, University Medical Center, Langenbeckstrasse, Mainz, Germany

²Institute of Physiological Chemistry, University Medical Center, Duesbergweg, Mainz, Germany

Corresponding Author:

Michael Kosterhon, M.D. (michael.kosterhon@unimedizin-mainz.de)

Email Addresses of Co-authors:

Meik Neufurth	(mneufurt@uni-mainz.de)
Axel Neulen	(axel.neulen@unimedizin-mainz.de)
Lea Schäfer	(sclea@students.uni-mainz.de)
Jens Conrad	(jens.conrad@unimedizin-mainz.de)
Sven R. Kantelhardt	(sven.kantelhardt@unimedizin-mainz.de)
Werner E.G. Müller	(wmueller@uni-mainz.de)
Florian Ringel	(florian.ringel@unimedizin-mainz.de)

KEYWORDS:

3D printing, multicolor, full color, fully colored, neurosurgery, chondrosarcoma, skull base, anatomical model, skull model, surgical simulation, preoperative planning, binder jetting, tumor

SUMMARY:

The protocol describes the fabrication of fully colored three-dimensional prints of patient-specific, anatomical skull models to be used for surgical simulation. The crucial steps of combining different imaging modalities, image segmentation, three-dimensional model extraction, and production of the prints are explained.

ABSTRACT:

Three-dimensional (3D) printing technologies offer the possibility of visualizing patient-specific pathologies in a physical model of correct dimensions. The model can be used for planning and simulating critical steps of a surgical approach. Therefore, it is important that anatomical structures such as blood vessels inside a tumor can be printed to be colored not only on their surface, but throughout their whole volume. During simulation this allows for the removal of certain parts (e.g., with a high-speed drill) and revealing internally located structures of a different color. Thus, diagnostic information from various imaging modalities (e.g., CT, MRI) can be combined in a single compact and tangible object.

However, preparation and printing of such a fully colored anatomical model remains a difficult task. Therefore, a step-by-step guide is provided, demonstrating the fusion of different cross-

sectional imaging data sets, segmentation of anatomical structures, and creation of a virtual model. In a second step the virtual model is printed with volumetrically colored anatomical structures using a plaster-based color 3D binder jetting technique. This method allows highly accurate reproduction of patient-specific anatomy as shown in a series of 3D-printed petrous apex chondrosarcomas. Furthermore, the models created can be cut and drilled, revealing internal structures that allow for simulation of surgical procedures.

INTRODUCTION:

Surgical treatment of skull base tumors is a challenging task requiring precise preoperative planning¹. Multimodal imaging using computed tomography (CT) and magnetic resonance imaging (MRI) provides the surgeon with information about the patient's individual anatomy. In clinical practice, this diagnostic information is visualized by displaying a series of two-dimensional (2D) cross-sections representing different aspects of the anatomy (e.g., CT for visualization of bone, CT angiography for vessels, MRI for soft tissue).

However, especially for beginners, medical students, and patients, understanding the complex relations of the different 3D structures to the cross-sectional images is challenging. Beside cadaveric studies², this problem could be addressed by establishing real-size anatomical models of individual pathologies, displaying anatomical structures in different colors³.

Thanks to technical advances in the last years, 3D printing technologies allow cost-effective construction of complex shapes^{4,5}. Therefore, this technique offers the possibility to construct patient-specific anatomical models that are tangible, clearly depict spatial relations, and can be used for surgical planning and simulation. Especially in rare and complex cases such as petrous apex chondrosarcomas, preoperative simulation of tumor removal in an individual case might help to improve the self-confidence of the surgeon and the patient outcome.

Common FDM-printing (filament deposition modelling) techniques only allow for creating objects with a closed surface in one or a limited variety of colors⁶. To provide a model for surgical simulation that contains various complex shaped anatomical structures mainly nested inside each other, fully volumetrically colored 3D prints are needed. This allows for a successive removal of tissue layers until an internal structure is revealed.

Plaster-based color 3D binder jetting is a technique able to produce the required multicolor models⁷. Whereas in its standard configurations only the surface of an object can be colored, herein a modified technique is described to ensure volumetric application of color to internal anatomical structures.

To demonstrate this technique, cases of patients with skull base chondrosarcomas were selected as an example. Chondrosarcomas account for 20% of all neoplasia in the skeletal system, mostly located in the long bones. Primary skull base chondrosarcomas are a rare condition responsible for 0.1–0.2% of all intracranial tumors⁸. Mainly located at the petrous apex, these tumors grow in a complex anatomical environment involving pivotal structures such as the internal carotid artery, the optic and other cranial nerves, as well as the pituitary gland. Treatment of these

neoplasms is mainly focused on a total surgical resection, because adjuvant therapies alone (e.g., radiation) are not effective enough⁹.

Due to the complexity and rarity of this tumor entity, preoperative surgical simulation in a 3D printed skull model might help to better visualize and understand the anatomy and to assist the surgeon achieve complete resection. As shown by others^{10,11} 3D printing of patient-specific models improves both residents' and experienced neurosurgeons' understanding of complex neuroanatomy.

However, creating such individualized models from medical imaging data requires skills in image segmentation, 3D modelling, and 3D printing, especially when anatomical structures are to be printed in different colors. This manuscript intends to make fabrication of the described anatomical models more accessible for others by providing a detailed protocol for converting medical imaging data into virtual 3D models and for the fabrication of multicolored 3D objects.

The workflow mainly consists of four parts: 1) segmentation of medical imaging data and creation of a virtual 3D model; 2) preparation of the virtual 3D model for multicolor 3D printing; 3) preparation for volumetric coloring of selected parts; and 4) 3D printing and post processing.

PROTOCOL:

The protocol was approved by the responsible local ethics committee (Ethikkommission der Landesärztekammer Rheinland-Pfalz, Deutschhausplatz 3, 55116 Mainz, Germany). All institutional guidelines for the care and use of patient data were followed.

1. Segmentation of medical imaging data and creation of a virtual 3D model

NOTE: The software we used for segmentation was Amira 5.4.5. The segmentation process can also be accomplished by using open source software (e.g., 3D Slicer, <https://www.slicer.org/>)

1.1. Use imaging data with high spatial resolution (e.g., a slice thickness of 1 mm or less). Here, a cranial CT dataset with a slice thickness of 0.5 mm and additional MRI data with a slice thickness of 1 mm were used. Use CT data for the segmentation of bone, contrast enhanced T1 MRI images for the segmentation of tumor and neural structures, as well as time-of-flight (TOF) images for vessels.

1.2. Download the DICOM files on the computer and open the segmentation software. Import the files of the different imaging modalities and select the folder with the imaging data.

1.3. Click on the CT images and connect them with a volume rendering module (Volren). Choose **Specular** for a more realistic rendering and adjust the color transfer slider to visualize bone only. Continue by importing the MRI sequences and connect them to a volume rendering module as well.

1.4. Registration

1.4.1. Because the MRI and CT images do not overlap, it is necessary to fuse the different imaging data. Therefore, right click on the MRI dataset and choose **Compute > Affine Registration**. Choose **Reference** by clicking on the white square of the module, then drag the cursor onto the CT.

1.4.2. In the Registration Module's properties leave all settings on default and click on **Align Centers**, followed by clicking **Register**. The two different imaging datasets are now fused. Repeat this step for all further imaging datasets.

1.5. Verification of matching accuracy:

1.5.1. Check the matching accuracy by hiding the volume renderings (click on the orange square of the module) and adding an **OrthoSlice** module to the MR images. Click on the white triangle and choose **Colorwash**. Next click on the white square, choose **Data** and connect this port with the CT data by dragging the mouse onto it.

1.5.2. Adjust the color slider to visualize the neural structures superimposed to the bony skull structures. Check for any misalignments by toggling the weight factor slider while looking at the border between the skull and brain surfaces as well as the ventricles. Repeat this procedure on different slices in coronal and sagittal directions.

1.6. Volumetric editing

1.6.1. Deactivate the **OrthoSlice** module's visibility and reactivate volume rendering of the CT. Go to the CT data and look for the lowest value in the dataset, in this case -2,048.

1.6.2. Next add a **Volume Edit** module, connect the **Volren** module with the output data, and set the **Padding Value** to -2,048.

1.6.3. Click on **Cut Inside** and mark the region to be removed in the 3D viewport.

NOTE: It is important to avoid overlapping with parts not intended to be removed.

1.6.4. In this example, parts of the mandible bone and the upper cervical vertebrae were removed.

1.7. Segmentation of bone

1.7.1. Next, the remaining bone must be segmented and converted into a surface mesh. To do so, click on the **Segmentation Editor**, choose the modified CT image sequence, and add a new Labelset by clicking on **New**.

1.7.2. Now choose **Threshold** as a segmentation option. Set the lower slider to a value of ~250 in case of a CT. Ensure that thin bone structures such as the temporal bone or the upper orbital region are selected in the preview. Otherwise, adjust the lower threshold but avoid selecting any soft tissue.

1.7.3. Next click on **Select** and finally add the selection to the labelset (by clicking on the red plus icon).

1.7.4. Return to the **Pool View**. A new labelset has been created for the CT. Right click and choose **Compute > Surface Gen**, check the **Compactify** option, and click **Apply**.

1.7.5. Finally, add a **SurfaceView** module and adjust the color of the generated mesh.

1.8. Segmentation of other structures

1.8.1. Add other relevant structures by repeating the previous steps. In case of the tumor, manual segmentation was used rather than a thresholding operation.

1.8.2. To perform manual segmentation, go to the **Segmentation Editor**, and choose the manual segmentation option (brush icon) to mark structures such as the tumor in every slice. Finally add the selection again by clicking onto the plus icon. Thus, the tumor, the optic nerve, and the intracranial vessels will be segmented and added to the model.

1.9. Exporting meshes

1.9.1. Finally export the generated meshes in the STL format by right clicking on the mesh and clicking on **Save**. Choose binary STL as the file format.

2. Preparation of the virtual 3D model for multicolor printing

NOTE: The software used for print preparation in this protocol is Netfabb Premium 2019.0. Autodesk offers free use of this software in its educational program.

2.1. Import data and perform automatic repair.

2.2. Open the print preparation program and import the meshes generated in the previous steps as new parts. Check **Automatic Repair** and click **Import**.

2.3. Deleting small loose parts

2.3.1. Select the skull and split its shells into parts by clicking on **Modify > Split Shells into Parts**. This separates any loose objects not connected to the skull bone.

2.3.2. Select the skull bone and toggle its visibility off.

2.3.3. Now select all other parts and delete them.

2.3.4. Toggle the skull's visibility on again.

2.3.5. Repeat this step for all other objects.

2.4. Remove overlapping regions.

NOTE: In some regions, such as the tumor inside the petrous apex of the skull, the geometries of both objects intersect each other. To avoid printing errors, it is necessary to remove such intersections.

2.4.1. Select the two intersecting objects and click on **Boolean Operations**.

2.4.2. Move the object to be subtracted from the other one to the red side of the list and click on **Apply**. Now the two objects are clearly separated. This should be checked by toggling their visibility.

2.4.3. Repeat these steps to allow the tumor as well as the artery inside the tumor to become clearly separated from each other.

2.5. Add supporting structures where needed.

2.5.1. In case of the basilar artery, additional supports are needed to prevent the object from being a loose part after printing.

2.5.2. Add a new object, in this case a cylinder (**File > Part Library**), and adjust its dimensions and subdivisions as needed.

2.5.3. Place the cylinder to completely intersect with the skull and the vessel geometry.

2.5.4. Now perform the Boolean operation again to subtract the parts within the bone and the blood vessel.

2.5.5. Repeat this step to add more supports where needed (e.g., the optic nerve).

3. Preparation for volumetric coloring of selected parts

NOTE: To allow volumetric coloring of certain parts it is necessary to generate not only one surface shell but many subshells (additional surfaces) inside the object.

3.1. Select the tumor, in this case, and generate a new shell from it (right click > **Modify > Generate Shell**).

3.2. Set a shell thickness of 0.3 mm in the **Inner Offset Mode** with an accuracy of 0.15 mm and **Apply**. Select the **Keep Original Part** checkbox. This generates an inner shell with a distance of 0.3 mm to the original surface.

3.3. Select the outside surface of both shells and generate a new shell from it. Select a shell thickness of 0.25 mm in **Hollow Mode** with an accuracy of 0.15 mm. Also select the **Remove Original Part** checkbox. This generates a space of 0.05 mm between the two adjacent shells.

3.4. Repeat steps 3.1–3.3 so that multiple inner shells with constant thicknesses and invariant offsets are created.

NOTE: It is recommended to use a shell thickness of 0.35–0.25 mm as well as an offset of 0.1–0.05 mm to achieve smooth volumetric coloring.

3.5. Repeat steps 3.1–3.4 with all other objects, such as the blood vessels.

4. Coloring and exporting of the 3D model

NOTE: The coloring of all parts of the model, including the distinct nested shells, is done using the Netfabb software.

4.1. Select a part to be colored in the **Parts Menu** on the left side. Double click the **Texture and Color Mesh** icon. Choose a color by clicking the color bar on the right side. In the top menu left click on the **Paint on Shells** icon. Subsequently left click on the model displayed in the screen center. Finally left click on the **Apply Changes** box in the lower right corner. Be sure to confirm the **Remove Old Part** selection.

4.2. Repeat these steps with all other objects and shells, respectively.

4.3. Export all objects. Select all objects to be printed, including supports and inner shells, and export them as individual files. Be sure to choose the VRML (WRL) format, because the STL format is not able to transport the color information.

5. Printing and post processing of the 3D model

5.1. Set up the 3D printer

NOTE: The 3DPrint Software (Version 1.03) was used to control the ZPrinter 450 binder jetting machine.

5.1.1. Open the software and import the colored VRML files by clicking on **Open** and choosing all relevant data. Click on the **Open** button in the lower right window corner. In the subsequent window choose **millimeters** as units. Make sure to check the **Keep Position and Orientation** as

well as the **Apply Settings to All Files** boxes. Finally choose **Z151** as the material type. Click on the **Next** button.

5.1.2. For positioning the 3D objects inside of the build volume, mark all objects by pressing the **<STRG>+A** key.

5.1.2.1. In the upper left window, representing the XY view of the build volume, click and drag the marked objects to the center. In the lower left window, representing the XZ view of the build volume, click and drag the objects in the middle of the lower part above the yellow line.

5.1.2.2. If a whole skull model is printed, be sure that the opening is facing upwards. If isolated small models are printed, be sure to align delicate parts such as vessels with the XY plane, because this orientation will increase the strength of the respective parts.

5.1.2.3. Check the correct orientation of the models by clicking and moving them in the window on the right-hand side.

5.1.3. To prepare for the build process, click on the **Setup** icon in the upper menu. Make sure that the correct **Material Type** is selected and that the **Layer Thickness** is set to 0.1 mm. The **Bleed Compensation** should be checked and the **Print in Monochrome** option unchecked.

5.1.4. To start the printing process, click on the **Build** icon in the upper menu. In the subsequent window choose **Entire Build** and click the **OK** button. Be sure that in the following **Printer Status** dialogue all listed items are set correctly and that the printer is online. Then, click on the **Print** button in the lower part of the dialogue box.

5.2. Post processing of the model

NOTE: Always wear a laboratory coat, gloves, eye protection, and a mask while handling the loose powder and the hardening solution. Always work in a well-ventilated area.

5.2.1. Unpacking

5.2.1.1. After the print is finished, unpack the model by carefully removing the loose powder with the integrated vacuum cleaner. It is important not to directly contact the model with the suction tube to prevent thin structures from breaking apart.

5.2.1.2. Remove the model and clean it by applying pressurized air as well as cleaning it with a soft brush. Thicker, more stable, parts of the model can additionally be ground with a harder brush. This optional step allows for a smoother surface finish. Keep in mind that in this state the model is still very fragile.

5.2.2. Infiltration

5.2.2.1. Put the model inside a plastic tub.

5.2.2.2. Infiltrate it carefully with the hardening solution until no whitish areas are visible.

5.2.2.3. The surplus solution has to be removed with pressurized air and disposable paper towels to maintain all the surface details.

5.2.2.4. Let the model cure for several hours until it is completely dry.

REPRESENTATIVE RESULTS:

Eight patients with chondrosarcoma of the petrous apex were selected for the study and virtual 3D models were created, each containing bone, tumor, vessels, pituitary gland, and optic nerve crossing. Three models underwent multicolored 3D printing using the plaster-based color 3D binder jetting technique (**Figure 1A1,A2**). Additionally, a single tumor with an internal artery was created (**Figure 1B1**) to show the benefits of volumetric coloring compared to surface coloring (**Figure 1B2,B3**).

These models were used to demonstrate the simulation of a surgical approach (e.g., burr hole creation) and tumor resection. This printing technique allowed for combining anatomical structures derived from different imaging modalities into one single object.

The plaster material had bone-like properties and could be easily drilled without melting. Thus, it was feasible to use it to simulate a surgical access route. After the hardening procedure it was stable enough to reproduce even fragile structures such as the intracerebral vessel tree.

The ability to color the entire volume of the model allowed an object's internal structure, such as the internal carotid artery travelling through the tumor, to be clearly visualized. By removing layers of tumor with the drill, the red artery was gradually revealed during the surgical simulation.

To prove the accuracy of the technique, 3D models were scanned in a computer tomograph. The models created for printing were superimposed to these scans. A deviation mapping was created, and the accuracy was determined in 50 randomly chosen surface points. A mean deviation of 0.021 mm demonstrates the high accordance of the 3D print compared to the original data.

FIGURE AND TABLE LEGENDS:

Figure 1: Volumetric vs. surface colored 3D prints. **A1.** Exemplary full color 3D print of a patient with chondrosarcoma at the right petrous apex. **A2.** Detailed view of anatomical structures (arrow = internal carotid artery bifurcation; O = optic nerve chiasm; T = tumor). **B1.** Blood vessel crossing the tumor volume and cross-sectional level (dotted line). **B2.** The conventional multicolor printing technique reveals color only at the surface. **B3.** The modified technique produces volumetrically colored objects suitable for advanced surgical simulation.

Figure 2: Workflow for volumetric coloring of 3D prints. **A.** Virtual 3D model of a tumor with a blood vessel crossing its volume without inner shells. **B.** A tumor and a blood vessel with multiple

inner shells (distance 0.05 mm). **C.** An example of a high shell distance (1 mm). The single layers of colored and white shells are still visible. **D.** An example of small shell distance (0.1 mm). The object's inner volume is completely colored.

DISCUSSION:

The therapy of intracranial chondrosarcoma is mainly based on complete surgical removal. Often located on the petrous apex, this tumor is close to important structures such as the internal carotid artery, the optic nerve, and the pituitary gland. Therefore, planning the surgical trajectories is a crucial step prior to surgery. Multicolor 3D printing allows for fusion of these structures, each derived from different imaging modalities, into a single object.

During the preparation for 3D printing it is important to carefully select adequate imaging data. High resolution images with a small slice thickness are well suited for 3D reconstruction and smooth transitions, whereas high slice thicknesses will produce coarse, uneven objects. Another critical step of the method is to avoid any intersections of two neighboring objects such as tumor and skull bone. Therefore, Boolean operations have to be performed to subtract one object from the other.

To allow for volumetric coloring it is necessary to create onion shell-like subsurfaces inside an object (**Figure 2A,B**). It is necessary to have a minimum distance between two adjacent surfaces of at least 0.1 mm to obtain smoothly colored objects (**Figure 2D**). If the distance chosen is above this value, the individual shells inside the object might become visible (**Figure 2C**). Attention should be paid to an increased color consumption of the 3D printer when using volumetric coloring. Furthermore, it is also important to check the model for any loose parts and add supports when necessary (e.g., the basilar artery).

The method can only produce stiff, plaster-like material that is not very durable. Especially without the hardening procedure, the model can be easily destroyed during the unpacking procedure. Thus, fragile elements such as blood vessels often tend to break apart.

The technique is also not suitable for simulation of soft tissue. To simulate brain tissue, for example, it might be necessary to either print it with a method that is able to produce soft and hard materials directly^{12,13} or to print molds that can be used to cast soft objects, such as silicone rubber¹⁴. In one test case, the latter method was used to simulate a soft tumor. The limitation of this last procedure was that although the silicone tumor was very flexible, it was necessary to have enough space to insert it into the 3D printed model. Furthermore, it was not possible to create inner structures, such as a blood vessel.

3D binder jetting is an additive manufacturing technique that assembles objects by partial hardening and coloring thin layers of plaster powder. Thus, it allows for printing a nearly unlimited range of colors, color transitions, and colored structures inside the volume of objects in one single process.

Compared to other printing techniques such as filament printers, which produce the lowest costs

but only allow two or three colors at once, and Poly Jet printers that produce multicolor, multi-material objects but are very expensive, this technique offers a compromise at an affordable price. The mean material cost for a printed skull was about 150 €.

With this method it is possible to visualize even more abstract data such as filament fibers derived from MRI fiber tracking sequences or functional imaging depicting, for example, the brain speech area (e.g., Broca's area).

Apart from surgical simulation, 3D printed, fully colored models of real patient anatomy can help improve the education of medical students or young physicians so they can better understand complex anatomical relations. It is also an important tool in patient education.

ACKNOWLEDGMENTS:

Parts of this work have been presented as a poster at the annual meeting of the German Neurosurgical Society (DGNC) 2019 in Würzburg, Germany and as a short presentation at the annual meeting of the German Society for Computer and Robot Assisted Surgery (CURAC) 2019 in Reutlingen, Germany.

DISCLOSURES:

This study was supported by a grant from the medical faculty from the Johannes Gutenberg-University of Mainz to M.K. ("Biomatrics - Stufe 1 Förderung").

REFERENCES:

1. Frank, G. et al. The endoscopic transnasal transsphenoidal approach for the treatment of cranial base chordomas and chondrosarcomas. *Neurosurgery*. **59**, ONS50–57 (2006).
2. Wu, P. et al. Quantitative evaluation of different far lateral approaches to the cranio-vertebral junction using the microscope and the endoscope: a cadaveric study using a tumor model. *Acta Neurochirurgica*. **160**, 695–705 (2018).
3. Huang, X. et al. A small 3D-printing model of macroadenomas for endoscopic endonasal surgery. *Pituitary*. **22** (1), 46–53 (2018).
4. Stone, J. J., Matsumoto, J. M., Morris, J. M., Spinner, R. J. Preoperative Planning Using 3-Dimensional Printing for Complex Paraspinal Schwannoma Resection: 2-Dimensional Operative Video. *Operative Neurosurgery*. **16** (3), E80 (2018).
5. Scerrati, A. et al. A workflow to generate physical 3D models of cerebral aneurysms applying open source freeware for CAD modeling and 3D printing. *Interdisciplinary Neurosurgery*. **17**, 1–6 (2019).
6. Kamio, T. et al. Utilizing a low-cost desktop 3D printer to develop a "one-stop 3D printing lab" for oral and maxillofacial surgery and dentistry fields. *3D Printing in Medicine*. **4**, 6 (2018).
7. Kondo, K. et al. A neurosurgical simulation of skull base tumors using a 3D printed rapid prototyping model containing mesh structures. *Acta Neurochirurgica*. **158**, 1213–1219 (2016).
8. Awad, M., Gogos, A. J., Kaye, A. H. Skull base chondrosarcoma. *Journal of clinical Neuroscience: Official Journal of the Neurosurgical Society of Australasia*. **24**, 1–5 (2016).
9. Jones, P. S. et al. Outcomes and patterns of care in adult skull base chondrosarcomas from the SEER database. *Journal of Clinical Neuroscience: Official Journal of the Neurosurgical Society*

485 of *Australasia*. **21**, 1497–1502 (2014).

486 10. Karakas, A. B., Govsa, F., Ozer, M. A., Eraslan, C. 3D Brain Imaging in Vascular
487 Segmentation of Cerebral Venous Sinuses. *Journal of Digital Imaging*. **32** (2), 314–321 (2018).

488 11. Dong, M. et al. Three-dimensional brain arteriovenous malformation models for clinical
489 use and resident training. *Medicine*. **97**, e9516 (2018).

490 12. Dolinski, N. D. et al. Solution Mask Liquid Lithography (SMaLL) for One-Step, Multimaterial
491 3D Printing. *Advanced Materials*. **30**, e1800364 (2018).

492 13. Coelho, G. et al. Multimaterial 3D printing preoperative planning for frontoethmoidal
493 meningoencephalocele surgery. *Child's Nervous System: ChNS: Official Journal of the*
494 *International Society for Pediatric Neurosurgery*. **34**, 749–756 (2018).

495 14. Javan, R., Cho, A. L. An Assembled Prototype Multimaterial Three-Dimensional-Printed
496 Model of the Neck for Computed Tomography- and Ultrasound-Guided Interventional
497 Procedures. *Journal of Computer Assisted Tomography*. **41**, 941–948 (2017).

498

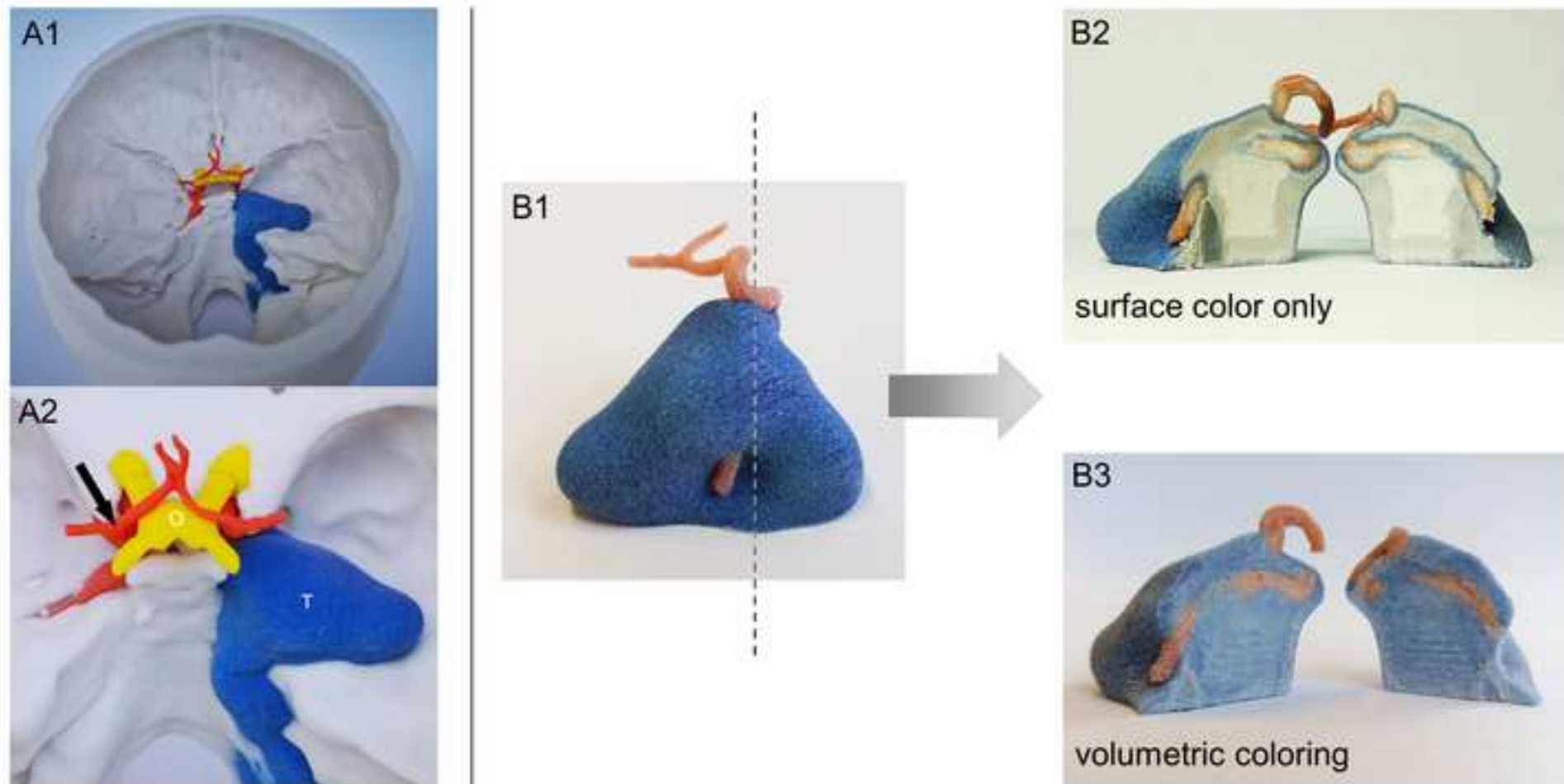
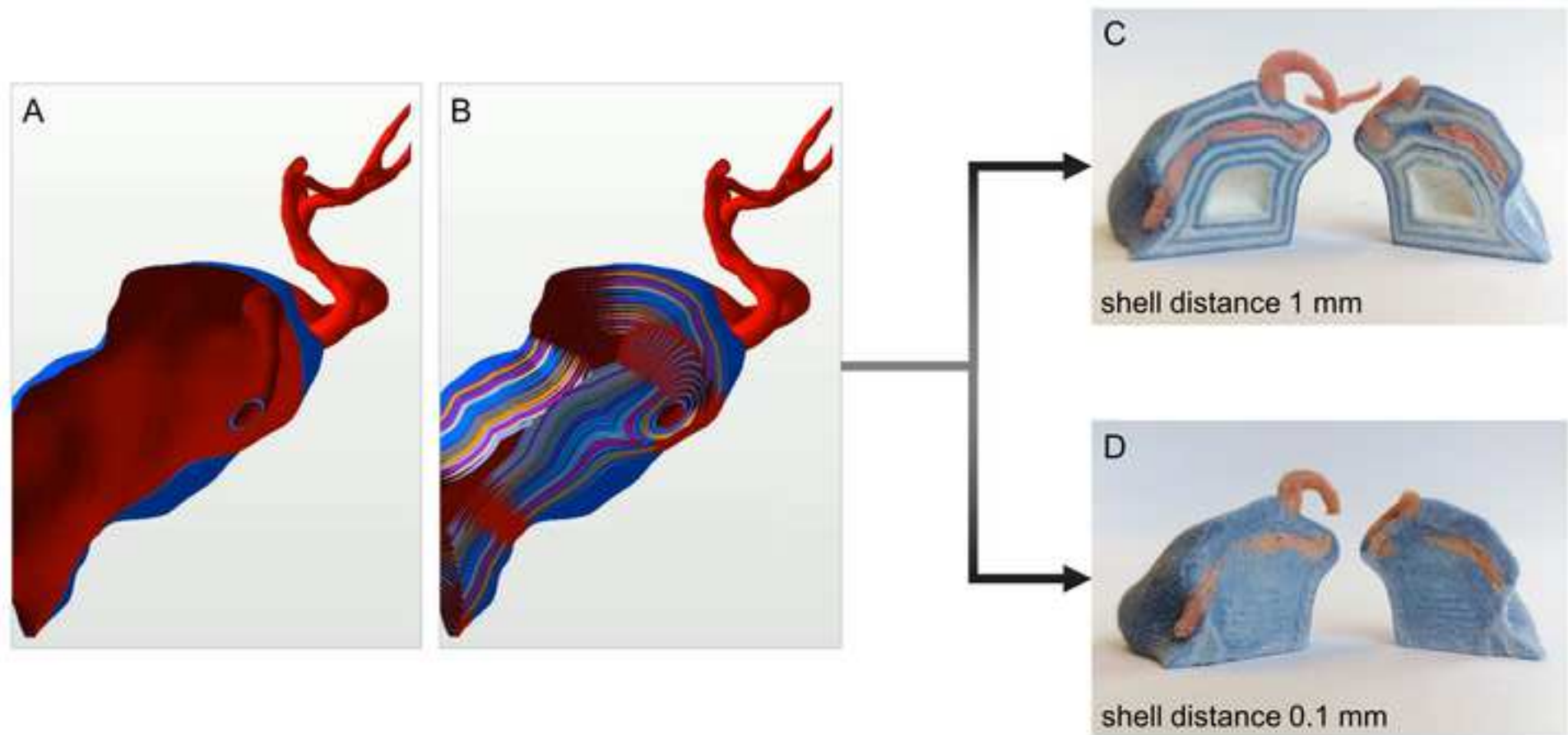

Figure 2



Name of Material/Equipment	Company	Catalog Number
3D printer	3D Systems (formerly Zcorp)	x
3D printing software	3D Systems (formerly Zcorp)	x
Binder solution for cartridge	4D Concepts GmbH, Groß-Gerau, Germany	42-0100-7001
Infiltration solution	4D Concepts GmbH, Groß-Gerau, Germany	42-0250-1090
Modeling Software for 3D print preparation	Autodesk, San Rafael, CA, USA	x
Print head for binder	4D Concepts GmbH, Groß-Gerau, Germany	42-0150-2010
Print head for color	4D Concepts GmbH, Groß-Gerau, Germany	42-0150-2011
Printing powder	4D Concepts GmbH, Groß-Gerau, Germany	42-0050-2061
Segmentation software	Thermo Fisher Scientific, Waltham, MA, USA	x

Comments/Description
Zprinter Z450
3DPrint Software (Version 1.03)
VisiJet PXL Binder Cartridge clear 1 x ca. 1 Liter
Color-Bond 90, 1 bottle, 454 g
Netfabb Premium (Version 2019.0)
HP 11 print head (C4810A)
HP 57 printhead C 6657 AE Tricolor
VisiJet PXL Core Eco Drum ca. 14 kg - ca. 11,47 L
Amira 5.4.5



1 Alewife Center #200
Cambridge, MA 02140
tel. 617.945.9051
www.jove.com

ARTICLE AND VIDEO LICENSE AGREEMENT

Title of Article:

Multicolor 3D printing of complex intracranial tumors in neurosurgery for research, training and individualized treatment planning

Author(s):

Michael Kosterhon, Meik Neufurth, Axel Neulen, Lea Schäfer, Jens Conrad, Sven R. Kantelhardt, Werner E. G. Müller, Florian Ringel

Item 1: The Author elects to have the Materials be made available (as described at <http://www.jove.com/publish>) via:

☐

Standard Access

☒

Open Access

Item 2: Please select one of the following items:

☒

The Author is **NOT** a United States government employee.

☐

The Author is a United States government employee and the Materials were prepared in the course of his or her duties as a United States government employee.

☐

The Author is a United States government employee but the Materials were NOT prepared in the course of his or her duties as a United States government employee.

ARTICLE AND VIDEO LICENSE AGREEMENT

1. **Defined Terms.** As used in this Article and Video License Agreement, the following terms shall have the following meanings: “**Agreement**” means this Article and Video License Agreement; “**Article**” means the article specified on the last page of this Agreement, including any associated materials such as texts, figures, tables, artwork, abstracts, or summaries contained therein; “**Author**” means the author who is a signatory to this Agreement; “**Collective Work**” means a work, such as a periodical issue, anthology or encyclopedia, in which the Materials in their entirety in unmodified form, along with a number of other contributions, constituting separate and independent works in themselves, are assembled into a collective whole; “**CRC License**” means the Creative Commons Attribution-Non Commercial-No Derivs 3.0 Unported Agreement, the terms and conditions of which can be found at: <http://creativecommons.org/licenses/by-nc-nd/3.0/legalcode>; “**Derivative Work**” means a work based upon the Materials or upon the Materials and other pre-existing works, such as a translation, musical arrangement, dramatization, fictionalization, motion picture version, sound recording, art reproduction, abridgment, condensation, or any other form in which the Materials may be recast, transformed, or adapted; “**Institution**” means the institution, listed on the last page of this Agreement, by which the Author was employed at the time of the creation of the Materials; “**JoVE**” means MyJoVE Corporation, a Massachusetts corporation and the publisher of The Journal of Visualized Experiments; “**Materials**” means the Article and / or the Video; “**Parties**” means the Author and JoVE; “**Video**” means any video(s) made by the Author, alone or in conjunction with any other parties, or by JoVE or its affiliates or agents, individually or in collaboration with the Author or any other parties, incorporating all or any portion

of the Article, and in which the Author may or may not appear.

2. **Background.** The Author, who is the author of the Article, in order to ensure the dissemination and protection of the Article, desires to have the JoVE publish the Article and create and transmit videos based on the Article. In furtherance of such goals, the Parties desire to memorialize in this Agreement the respective rights of each Party in and to the Article and the Video.

3. **Grant of Rights in Article.** In consideration of JoVE agreeing to publish the Article, the Author hereby grants to JoVE, subject to **Sections 4 and 7** below, the exclusive, royalty-free, perpetual (for the full term of copyright in the Article, including any extensions thereto) license (a) to publish, reproduce, distribute, display and store the Article in all forms, formats and media whether now known or hereafter developed (including without limitation in print, digital and electronic form) throughout the world, (b) to translate the Article into other languages, create adaptations, summaries or extracts of the Article or other Derivative Works (including, without limitation, the Video) or Collective Works based on all or any portion of the Article and exercise all of the rights set forth in (a) above in such translations, adaptations, summaries, extracts, Derivative Works or Collective Works and (c) to license others to do any or all of the above. The foregoing rights may be exercised in all media and formats, whether now known or hereafter devised, and include the right to make such modifications as are technically necessary to exercise the rights in other media and formats. If the “Open Access” box has been checked in **Item 1** above, JoVE and the Author hereby grant to the public all such rights in the Article as provided in, but subject to all limitations and requirements set forth in, the CRC License.

ARTICLE AND VIDEO LICENSE AGREEMENT

4. **Retention of Rights in Article.** Notwithstanding the exclusive license granted to JoVE in **Section 3** above, the Author shall, with respect to the Article, retain the non-exclusive right to use all or part of the Article for the non-commercial purpose of giving lectures, presentations or teaching classes, and to post a copy of the Article on the Institution's website or the Author's personal website, in each case provided that a link to the Article on the JoVE website is provided and notice of JoVE's copyright in the Article is included. All non-copyright intellectual property rights in and to the Article, such as patent rights, shall remain with the Author.

5. **Grant of Rights in Video – Standard Access.** This **Section 5** applies if the "Standard Access" box has been checked in **Item 1** above or if no box has been checked in **Item 1** above. In consideration of JoVE agreeing to produce, display or otherwise assist with the Video, the Author hereby acknowledges and agrees that, Subject to **Section 7** below, JoVE is and shall be the sole and exclusive owner of all rights of any nature, including, without limitation, all copyrights, in and to the Video. To the extent that, by law, the Author is deemed, now or at any time in the future, to have any rights of any nature in or to the Video, the Author hereby disclaims all such rights and transfers all such rights to JoVE.

6. **Grant of Rights in Video – Open Access.** This **Section 6** applies only if the "Open Access" box has been checked in **Item 1** above. In consideration of JoVE agreeing to produce, display or otherwise assist with the Video, the Author hereby grants to JoVE, subject to **Section 7** below, the exclusive, royalty-free, perpetual (for the full term of copyright in the Article, including any extensions thereto) license (a) to publish, reproduce, distribute, display and store the Video in all forms, formats and media whether now known or hereafter developed (including without limitation in print, digital and electronic form) throughout the world, (b) to translate the Video into other languages, create adaptations, summaries or extracts of the Video or other Derivative Works or Collective Works based on all or any portion of the Video and exercise all of the rights set forth in (a) above in such translations, adaptations, summaries, extracts, Derivative Works or Collective Works and (c) to license others to do any or all of the above. The foregoing rights may be exercised in all media and formats, whether now known or hereafter devised, and include the right to make such modifications as are technically necessary to exercise the rights in other media and formats. For any Video to which this **Section 6** is applicable, JoVE and the Author hereby grant to the public all such rights in the Video as provided in, but subject to all limitations and requirements set forth in, the CRC License.

7. **Government Employees.** If the Author is a United States government employee and the Article was prepared in the course of his or her duties as a United States government employee, as indicated in **Item 2** above, and any of the licenses or grants granted by the Author hereunder exceed the scope of the 17 U.S.C. 403, then the rights granted hereunder shall be limited to the maximum

rights permitted under such statute. In such case, all provisions contained herein that are not in conflict with such statute shall remain in full force and effect, and all provisions contained herein that do so conflict shall be deemed to be amended so as to provide to JoVE the maximum rights permissible within such statute.

8. **Protection of the Work.** The Author(s) authorize JoVE to take steps in the Author(s) name and on their behalf if JoVE believes some third party could be infringing or might infringe the copyright of either the Author's Article and/or Video.

9. **Likeness, Privacy, Personality.** The Author hereby grants JoVE the right to use the Author's name, voice, likeness, picture, photograph, image, biography and performance in any way, commercial or otherwise, in connection with the Materials and the sale, promotion and distribution thereof. The Author hereby waives any and all rights he or she may have, relating to his or her appearance in the Video or otherwise relating to the Materials, under all applicable privacy, likeness, personality or similar laws.

10. **Author Warranties.** The Author represents and warrants that the Article is original, that it has not been published, that the copyright interest is owned by the Author (or, if more than one author is listed at the beginning of this Agreement, by such authors collectively) and has not been assigned, licensed, or otherwise transferred to any other party. The Author represents and warrants that the author(s) listed at the top of this Agreement are the only authors of the Materials. If more than one author is listed at the top of this Agreement and if any such author has not entered into a separate Article and Video License Agreement with JoVE relating to the Materials, the Author represents and warrants that the Author has been authorized by each of the other such authors to execute this Agreement on his or her behalf and to bind him or her with respect to the terms of this Agreement as if each of them had been a party hereto as an Author. The Author warrants that the use, reproduction, distribution, public or private performance or display, and/or modification of all or any portion of the Materials does not and will not violate, infringe and/or misappropriate the patent, trademark, intellectual property or other rights of any third party. The Author represents and warrants that it has and will continue to comply with all government, institutional and other regulations, including, without limitation all institutional, laboratory, hospital, ethical, human and animal treatment, privacy, and all other rules, regulations, laws, procedures or guidelines, applicable to the Materials, and that all research involving human and animal subjects has been approved by the Author's relevant institutional review board.

11. **JoVE Discretion.** If the Author requests the assistance of JoVE in producing the Video in the Author's facility, the Author shall ensure that the presence of JoVE employees, agents or independent contractors is in accordance with the relevant regulations of the Author's institution. If more than one author is listed at the beginning of this Agreement, JoVE may, in its sole

ARTICLE AND VIDEO LICENSE AGREEMENT

discretion, elect not take any action with respect to the Article until such time as it has received complete, executed Article and Video License Agreements from each such author. JoVE reserves the right, in its absolute and sole discretion and without giving any reason therefore, to accept or decline any work submitted to JoVE. JoVE and its employees, agents and independent contractors shall have full, unfettered access to the facilities of the Author or of the Author's institution as necessary to make the Video, whether actually published or not. JoVE has sole discretion as to the method of making and publishing the Materials, including, without limitation, to all decisions regarding editing, lighting, filming, timing of publication, if any, length, quality, content and the like.

12. **Indemnification.** The Author agrees to indemnify JoVE and/or its successors and assigns from and against any and all claims, costs, and expenses, including attorney's fees, arising out of any breach of any warranty or other representations contained herein. The Author further agrees to indemnify and hold harmless JoVE from and against any and all claims, costs, and expenses, including attorney's fees, resulting from the breach by the Author of any representation or warranty contained herein or from allegations or instances of violation of intellectual property rights, damage to the Author's or the Author's institution's facilities, fraud, libel, defamation, research, equipment, experiments, property damage, personal injury, violations of institutional, laboratory, hospital, ethical, human and animal treatment, privacy or other rules, regulations, laws, procedures or guidelines, liabilities and other losses or damages related in any way to the submission of work to JoVE, making of videos by JoVE, or publication in JoVE or elsewhere by JoVE. The Author shall be responsible for, and shall hold JoVE harmless from, damages caused by lack of sterilization, lack of cleanliness or by contamination due to

the making of a video by JoVE its employees, agents or independent contractors. All sterilization, cleanliness or decontamination procedures shall be solely the responsibility of the Author and shall be undertaken at the Author's expense. All indemnifications provided herein shall include JoVE's attorney's fees and costs related to said losses or damages. Such indemnification and holding harmless shall include such losses or damages incurred by, or in connection with, acts or omissions of JoVE, its employees, agents or independent contractors.

13. **Fees.** To cover the cost incurred for publication, JoVE must receive payment before production and publication the Materials. Payment is due in 21 days of invoice. Should the Materials not be published due to an editorial or production decision, these funds will be returned to the Author. Withdrawal by the Author of any submitted Materials after final peer review approval will result in a US\$1,200 fee to cover pre-production expenses incurred by JoVE. If payment is not received by the completion of filming, production and publication of the Materials will be suspended until payment is received.

14. **Transfer, Governing Law.** This Agreement may be assigned by JoVE and shall inure to the benefits of any of JoVE's successors and assignees. This Agreement shall be governed and construed by the internal laws of the Commonwealth of Massachusetts without giving effect to any conflict of law provision thereunder. This Agreement may be executed in counterparts, each of which shall be deemed an original, but all of which together shall be deemed to be one and the same agreement. A signed copy of this Agreement delivered by facsimile, e-mail or other means of electronic transmission shall be deemed to have the same legal effect as delivery of an original signed copy of this Agreement.

A signed copy of this document must be sent with all new submissions. Only one Agreement is required per submission.

CORRESPONDING AUTHOR

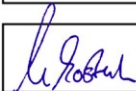
Name:	Michael Kosterhon	
Department:	Department of Neurosurgery	
Institution:	University Medical Center of the Johannes Gutenberg-University Mainz	
Title:	Dr. med. (MD)	
Signature:		Date: June 24, 2019

Please submit a **signed** and **dated** copy of this license by one of the following three methods:

1. Upload an electronic version on the JoVE submission site
2. Fax the document to +1.866.381.2236
3. Mail the document to JoVE / Attn: JoVE Editorial / 1 Alewife Center #200 / Cambridge, MA 02140

First revision of JoVE60471 “Multicolor 3D printing of complex intracranial tumors in neurosurgery for research, training and individualized treatment planning”

Changes made according to the editor's and reviewer's statements are in italics.

Editorial and production comments:

Changes to be made by the Author(s) regarding the written manuscript:

1. Please take this opportunity to thoroughly proofread the manuscript to ensure that there are no spelling or grammar issues. The JoVE editor will not copy-edit your manuscript and any errors in the submitted revision may be present in the published version.

The manuscript has been carefully proofread again and spelling as well as grammar issues have been corrected to the best of our knowledge.

2. Please submit each figure as a vector image file to ensure high resolution throughout production: (.psd, ai, .eps., .svg).

The figures are all produced as pixel graphics and contain images. Therefore it is not possible to provide a vector image file.

3. Figure 1: Please remove “Fig 1”.

4. Figure 2: Please remove “Fig 2”.

“Fig 1” and “Fig 2” have been removed from the figures

5. Title: Please shorten the title for brevity. “for research, training and 3 individualized treatment planning” can be removed.

The title has been shortened in the manuscript and the video as proposed.

6. Please rephrase the Summary to clearly describe the protocol and its applications in complete sentences between 10-50 words: “Here, we present a protocol to ...”

The Summary has been shortened and modified as follows:

“The protocol describes the fabrication of fully colored 3D prints of patient-specific, anatomical skull models to be used for surgical simulation. The crucial steps of combining different imaging modalities, image segmentation, 3D model extraction and production of the 3D print are explained. “

7. Please ensure that the references appear as the following: [Lastname, F.I., LastName, F.I., LastName, F.I. Article Title. Source. Volume (Issue), FirstPage – LastPage (YEAR).] For more than 6 authors, list only the first author then et al.

The references have been modified according to the JoVE EndNote style provided on the JoVE website.

8. Please include volume and issue numbers for all references.

The references have been modified according to the JoVE EndNote style provided on the JoVE website. For some references this data was not available.

9. Please cite at least 10 prior publications.

Additional publications were added to the manuscript.

10. For in-text formatting, corresponding reference numbers should appear as numbered superscripts after the appropriate statement(s).

The references and in-text formatting have been modified according to the JoVE EndNote style provided on the JoVE website.

11. Please revise the text to avoid the use of any personal pronouns (e.g., "we", "you", "our" etc.).

All personal pronouns were removed.

12. Please include an ethics statement before the numbered protocol steps, indicating that the protocol follows the guidelines of your institution's human research ethics committee.

A statement about the ethics committee's approval was inserted.

13. Please provide a title for each figure.

A title for each figure legend in the protocol was added.

"Figure 1 – Volumetric vs. surface colored 3D prints"

"Figure 2 – Workflow for volumetric coloring of 3D prints"

Changes to be made by the Author(s) regarding the video:

1. Please ensure that the video title matches the article title. We suggested changes above.

The shorter title has been integrated in the video as well.

2. Please repeat the title slide at the end of the video as well.

Title slide was inserted at the end of the video again.

Reviewers' comments:

Reviewer #1:

Manuscript Summary:

The manuscript is well written and protocols are clearly explained. Topic is of high interest for 3D printing techniques for biomedical purposes.

Major Concerns:

the hard material described is good for a bone drilling simulation. However it is not suitable for other tissues simulation (vessels, soft tissues). It would be interesting to know if the authors are planning to work also on this kind of tissues.

The following paragraph has been added in the Limitations section of the paper's Discussion:

"To simulate e.g. the brain tissue it might be necessary to either print this with a method that is able to produce soft materials directly or to print molds that can be used to cast soft objects e.g. from silicone rubber. In one test case the latter method was used to simulate a soft tumor. The limitation of this procedure was that although the silicone tumor was very flexible it is always necessary to have enough space to insert it into the 3D printed model. Furthermore it is not possible to create inner structures such as a blood vessel."

Minor Concerns:

I would enclose and discuss the following references for discussion:

Quantitative evaluation of different far lateral approaches to the cranio-vertebral junction using the microscope and the endoscope: a cadaveric study using a tumor model. PMID: 29479657

A workflow to generate physical 3D models of cerebral aneurysms applying open source freeware for CAD modeling and 3D printing.

Both references have been enclosed in the Introduction part.

Reviewer #2:

Manuscript Summary:

Congratulations on your manuscript, the results in the images are great, the method is straightforward and easy to understand with some experience in the 3D printing area

Major Concerns:

None

Minor Concerns:

There are some minor grammatical and syntax errors in the manuscripts, mainly repetitive sentences which should be addressed.

The manuscript has been carefully proofread again and spelling as well as grammar issues have been corrected to the best of our knowledge.