

# Journal of Visualized Experiments

## Establishment of a Severe Dry Eye Model Using Complete Dacryoadenectomy in Rabbits

--Manuscript Draft--

<b>Article Type:</b>	Methods Article - JoVE Produced Video
<b>Manuscript Number:</b>	JoVE60126R1
<b>Full Title:</b>	Establishment of a Severe Dry Eye Model Using Complete Dacryoadenectomy in Rabbits
<b>Keywords:</b>	dry eye; dry eye syndrome; rabbit model; dacryoadenectomy; physiology; ocular drug development; tear breakup time; Schirmer's tear test; tear osmolarity; rose bengal staining
<b>Corresponding Author:</b>	Robert Honkanen, MD Stony Brook Medicine Stony Brook, NY UNITED STATES
<b>Corresponding Author's Institution:</b>	Stony Brook Medicine
<b>Corresponding Author E-Mail:</b>	Robert.Honkanen@stonybrookmedicine.edu
<b>Order of Authors:</b>	Robert Honkanen, MD Liqun Huang Wei Huang Basil Rigas
<b>Additional Information:</b>	
<b>Question</b>	<b>Response</b>
Please indicate whether this article will be Standard Access or Open Access.	Open Access (US\$4,200)
Please indicate the <b>city, state/province, and country</b> where this article will be <b>filmed</b> . Please do not use abbreviations.	Stony Brook, NY

**TITLE:**

Establishment of a Severe Dry Eye Model Using Complete Dacryoadenectomy in Rabbits

**AUTHORS AND AFFILIATIONS:**

Robert A. Honkanen<sup>1</sup>, Liqun Huang<sup>2,3</sup>, Wei Huang<sup>1</sup>, Basil Rigas<sup>2,4</sup>

<sup>1</sup>Department of Ophthalmology, Stony Brook University, Stony Brook, NY, USA

<sup>2</sup>Department of Medicine, Stony Brook University, Stony Brook, NY, USA

<sup>3</sup>Medicon Pharmaceuticals, Inc., Setauket, NY, USA

<sup>4</sup>Department of Preventive Medicine, Stony Brook University, Stony Brook, NY, USA

**Email addresses of co-authors:**

Robert A. Honkanen (Robert.Honkanen@StonyBrookMedicine.edu)

Liqun Huang (Liqun.Huang@StonyBrookMedicine.edu)

Wei Huang (Wei.Huang@StonyBrookMedicine.edu)

**Corresponding author:**

Basil Rigas (basil.rigas@stonybrookmedicine.edu)

**KEYWORDS:**

dry eye, dry eye syndrome, rabbit model, dacryoadenectomy, physiology, ocular drug development, tear breakup time, Schirmer's tear test, tear osmolarity, rose bengal staining

**SUMMARY:**

A novel approach is presented to induce chronic dry eye disease in rabbits by surgically removing all orbital lacrimal glands. This method, distinct from those previously reported, produces a stable, reproducible model of aqueous deficient dry eye well suited to study tear physiology and pathophysiology and ocular therapeutics.

**ABSTRACT:**

Dry eye disease (DED) is a complex disease with multiple etiologies and variable symptoms, having ocular surface inflammation as its key pathophysiologic step. Despite advances in our understanding of DED, significant knowledge gaps remain. Advances are limited in part due to the lack of informative animal models. The authors recently reported on a method of DED induced by injecting all orbital lacrimal gland (LG) tissues with the lectin concanavalin A. Here, we report a novel model of aqueous-deficient DED based on the surgical resection of all orbital LG (dacryoadenectomy) tissues. Both methods use rabbits because of their similarity to human eyes in terms of the size and structure of the ocular surface. One week after removal of the nictitating membrane, the orbital superior LG was surgically removed under anesthesia, followed by removal of the palpebral superior LG, and finally removal of the inferior LG. Dacryoadenectomy induced severe DED, evidenced by a marked reduction in the tear break up time test and the Schirmer's tear test, and significantly increased tear osmolarity and rose bengal staining. Dacryoadenectomy-induced DED lasted at least eight weeks. There were no complications and animals tolerated the procedure well. The technique can be mastered

relatively easily by those with adequate surgical experience and appreciation of the relevant rabbit anatomy. Since this model recapitulates the features of human aqueous-deficient DED, it is suitable for studies of ocular surface homeostasis, DED, and candidate therapeutics.

## **INTRODUCTION:**

Tears are required for the protection of the ocular surface and for the maintenance of the optical properties of the cornea. They consist of three layers: an inner mucin coating, a middle aqueous component, and a lipid overlay<sup>1</sup>. The mucin layer is produced predominantly in goblet cells of the conjunctiva, the aqueous component predominantly in the lacrimal glands (LGs), and the lipid layer predominantly in the Meibomian glands<sup>1,2</sup>. The orbital LGs are the main source for the aqueous component of tears and for many of the proteins that protect the surface from bacterial attack<sup>3</sup>. Ocular surface diseases ensue when the aqueous tear production is decreased below a critical level, depriving the epithelial surfaces of the eye of the aqueous component and crucial tear constituents including growth factors, lysozyme, and lactoferrin. In cases of decreased tear production by the LGs, the conjunctival and corneal tissues undergo adaptations to compensate for the altered environment.

Understanding the contribution of the tear component derived from the orbital LGs and the ocular surface's compensatory mechanisms when this is lacking impacts our appreciation of the physiology and pathophysiology of the anterior segment of the eye and, more broadly, of health and disease in the entire globe. The experimental approach to these issues requires an informative animal model. Consequently, several groups have attempted to develop animal models in which the orbital LGs are removed, thereby facilitating the assessment of the role of tears in ocular health. One such model was recently reported for the mouse<sup>4</sup>. The rabbit offers, however, many distinct advantages over rodent models including similar anatomic and histologic structures of the LG, and perhaps more importantly, similar size and surface area of the cornea and conjunctival tissues when compared to their human counterparts<sup>3</sup>.

Creation of aqueous deficient dry eye disease (DED) by surgical resection of LG tissue in rabbits is not new. Numerous reports describe resection of LG tissues with varying success reflected in variable changes in tear production measured by the Schirmer's tear test<sup>5-8</sup>. A thorough understanding of the relevant anatomy of the rabbit and clarity about the anatomical terminology are very helpful in reproducing this method. A thorough overview of both is provided below.

## **Anatomy of the lacrimal glands**

The rabbit has two orbital LGs: the larger inferior LG (ILG) and the smaller superior LG (SLG; **Figure 1**). The ILG extends along the inferior and posterior aspect of the orbital rim. With the exception of variable size, the anterior portion of the ILG has a fairly uniform bulbous appearance that can be seen as a protuberance in the skin under the globe (**Figure 2**). Because of its characteristic appearance in relation to the rest of the gland, it is referred to as the "head" of the ILG. A portion of the head wraps around and lies on the external surface of the zygomatic bone. This serves as

a useful landmark on ultrasound biomicroscopy to guide injections into the ILG. The remainder of the head resides more medially<sup>9</sup> in the orbit.

Due to the characteristic appearance of the remaining portion of the ILG, which is long and thin, this segment is referred to as the “tail.” The tail runs along the inferior orbital rim, from the head of the ILG to the orbital rim where it terminates with variable anatomy at the inferior and posterior orbital rim (**Figure 3A**). The tail lies deep (medial) to the zygomatic bone separated from the orbital contents by a fascial band for most of its course until it reaches the posterior rim of the orbit where it once again extends out over the external surface of the zygomatic bone. The ILG receives its blood supply from branches of the carotid artery.

The SLG has two components analogous to the human. One is the palpebral superior LG (PSLG), which resides in the upper posterior eyelid medial to the tarsal plate. It appears bulbous in nature and has numerous punctate openings that drain aqueous tear fluid that is more easily seen when covered with 2% fluorescein (**Figure 3B**).

The second is the orbital superior LG (OSLG), residing in a medial position in the superior orbit (**Figure 3C**). Due to its position near the midline of the skull, it has been impossible to successfully identify it using external surgical approaches from the temporal or inferior orbit. In fresh necropsy samples or surgical cases, this gland can be prolapsed through the posterior incisure located in the dorsal surface of the skull when gentle medial pressure is applied to the globe. Prolapse of this glandular tissue can be documented with ultrasound biomicroscopy.

The PSLG and OSLG are contiguous structures. The OSLG is a tubuloalveolar structure whose ductal architecture coalesces into the main excretory duct. This duct passes under the supra-orbital ridge and runs in the upper lid tissues terminating in the PSLG. Along the excretory duct, glandular tissue consistent with the original descriptions of Davis has been identified<sup>10</sup> (**Figure 3D**).

#### **A note on terminology**

Excellent and comprehensive anatomic descriptions use varying terminology as well. The classic orbital anatomy by Davis defines only an upper and lower LG<sup>10</sup>. However, his description of the upper LG clearly details the portions more specifically defined here as the PSLG and OSLG, while his description of the lower LG details the portions defined here as the head and tail of the ILG. A more recent and thorough anatomical atlas<sup>11</sup> defines these tissues as the zygomatic gland and the accessory LG. The term “lacrimal gland” is used here to comprise the aforementioned PSLG and OSLG. This terminology is better suited for reproducing this method without undue confusion.

#### **PROTOCOL:**

All vertebrate animal studies were completed in accordance and compliance with all relevant regulatory and institutional guidelines. All studies were approved by the Institutional Review

Board of Stony Brook University and performed in accordance with the Association for Research in Vision and Ophthalmology (ARVO) statement for the use of animals in ophthalmic and vision research.

## **1. Animals and housing**

1.1. Use New Zealand White (NZW) rabbits weighing 2–3 kg.

1.2. House rabbits individually in a strictly controlled environment: temperature ( $65 \pm 5$  °F), humidity ( $45 \pm 5\%$ ), and lighting (12 h on/off cycle).

NOTE: Due to aggressive behaviors often exhibited between rabbits that are group-housed, keep animals in individual cages to prevent inadvertent ocular injury.

1.3. Give rabbits unlimited access to standard rabbit chow and water.

1.4. Provide no other dietary enrichments so as to prevent inadvertent vitamin A supplementation which might affect dry eye.

1.5. Acclimate rabbits at least two weeks before recording DED parameters.

## **2. Removal of the nictitating membrane**

NOTE: For simplicity, the technique for the right eye is described below. Complete this procedure on the left eye in an identical manner.

2.1. Remove the nictitating membrane bilaterally during the acclimation period (usually the first week).

2.2. Place rabbit in an appropriately sized restraining bag.

2.3. Administer a subcutaneous injection of acepromazine (1 mg/kg) over the shoulders using a 1 cc syringe and 26 G needle to sedate the rabbit. The endpoint for this mild sedation is when the animal maintains a relaxed head position without normal scanning movements and its ears are no longer fully upright.

2.4. Using a micropipette, apply 25  $\mu$ L of preservative-free lidocaine (1%) to the eye. Insert a wire lid speculum between the eyelids.

2.5. Grasp the nictitating membrane at its apex with 0.3 forceps (or equivalent) and pull it over the corneal surface. Inject 1% lidocaine with 1:100,000 epinephrine into the subconjunctival space of the nictitating membrane using a 26 G needle. Inject approximately 0.3 mL to form a modest-sized bleb over the nictitating membrane. Injection volumes over 1 mL are well within a safe dose range for rabbits (2–4 mg/kg).

2.6. Remove the wire speculum. Wait approximately 5 min for the lidocaine and epinephrine to take effect. During this time, perform the same procedure in the fellow eye.

2.7. Replace the wire lid speculum. Grasp and extend the nictitating membrane over the corneal surface using 0.3 forceps. Cut the membrane at its base with tenotomy scissors or equivalent.

NOTE: Bleeding is usually minimal, but keep a high-temperature battery cautery unit nearby and use as needed to minimize bleeding. Direct pressure over the cut base of the nictitating membrane can also be used to stop small bleeding if it occurs.

2.8. Remove the wire lid speculum. Place topical antibiotic ointment (neomycin, polymyxin, bacitracin, and hydrocortisone) over the corneal surface.

2.9. Perform an identical procedure to the fellow eye as indicated by the protocol.

2.10. Place animals back in individual cages and allow to heal for at least one week, or until the conjunctival surface has healed completely from a clinical standpoint, before performing any further assays or interventions.

NOTE: Complete clinical healing is indicated by a lack of any swelling, injection or discharge from the conjunctival surfaces. Animals should keep their eyes open normally, without the presence of protective ptosis.

### **3. Measurement of dry eye parameters and collection of tear samples**

3.1. Measure the following DED parameters, as appropriate to the experimental protocol: tear osmolarity, tear break-up time, Schirmer's tear test, and rose bengal staining. Perform them as previously described<sup>12</sup>, with a team of at least two investigators.

NOTE: A team of at least two investigators allows for the efficient measurement of larger groups of animals (6 or more) around the same clock time thereby preventing possible circadian variation from impacting results.

### **4. Surgical preparation and anesthesia**

4.1. Lightly sedate animals placed in a restraining bag with subcutaneous acepromazine as above (1 mg/kg).

4.2. Remove all fur on the face and dorsal surface of the skull to visualize the surgical landmarks.

4.2.1. Trim fur with cutting shears leaving residual fine fur about 1 mm in length (**Figure 4A**, left).

4.2.2. Remove all residual fur using mild depilatory cream following the manufacturer's instructions (**Figure 4A**, right).

4.3. Mark surgical incision sites with a surgical pen.

4.3.1. Identify the incision site over the posterior incisure by applying medial pressure to the globe causing a small bulge to develop in the skin over the posterior incisure from prolapse of the OSLG.

4.3.2. Make a linear 2 cm mark in the anterior/posterior direction on the skin over the dorsal surface of the skull directly over this site with a surgical marking pen.

4.3.3. When planning the incision for removal of the ILG, mark a long, curvilinear line around the eye (1 cm from the inferior and temporal lid margin) extending from the posterior (temporal) orbit to the anterior (medial) canthus. Make the marking extend along the posterior orbit to the level of the medial canthus or just superior to this (**Figure 4B**). In some dissections, the incisions to remove the OSLG and the ILG will be connected.

NOTE: When performing bilateral surgery, mark both orbits at this time.

4.4. Trim a patch of fur 2 to 3 cm wide with shears over the lateral surface of each thigh to allow placement of a monopolar cautery plate.

4.4.1. Apply ultrasound gel to ensure good electrical contact with the monopolar cautery plate.

4.5. Place a 25 G intravenous (IV) catheter in one of the marginal veins of the ear to administer medications or fluids if needed.

4.6. Give subcutaneous xylazine (1 mg/kg) and IV ketamine (15 mg/kg) for the initial induction of anesthesia (through the IV access).

NOTE: If the rabbit is sedated beforehand with acepromazine sufficient to retain the endpoint described in step 2.3, use gas mask sedation with isoflurane as an alternative.

4.7. Place a laryngeal mask airway held in place using an elastic band or string to secure and maintain the airway.

4.7.1. Connect the mask to the anesthesia machine with oxygen flow set at 1 L/min.

4.7.2. Set the isoflurane at 5% initially and then reduce as tolerated based on the level of animal sedation.

4.7.3. Maintain isoflurane at or above 2% until final wound closure.

NOTE: Assess the level of sedation by monitoring for respiratory rate and movements in response to surgical or painful stimuli. Increase the depth of anesthesia if respiratory rate increases above 10 breaths per minute, if the rabbit begins to chew on the airway maintainer, or if any movements in response to painful stimuli are observed.

4.8. Monitor pulse oximetry, capnography, blood pressure, rectal body temperature and heart rate using a multi-parameter monitoring device or other appropriate devices.

4.8.1. Monitor vitals continuously during the procedure and record every 10 to 15 min.

4.9. Position the rabbit on the operating room (OR) table over a heating pad to prevent hypothermia. Tilt the table in a reverse Trendelenburg position at approximately 30° to minimize bleeding.

4.10. Prepare the surgical area with a povidone-iodine solution diluted to half-strength with sterile water and drape so as to maintain a sterile field.

## **5. Complete surgical dacryoadenectomy**

NOTE: The complete surgical dacryoadenectomy, as described herein, was done using 0.3 tissue forceps, tenotomy scissors, non-toothed tissue forceps, and scissors. These instruments can be interchanged with similar instruments that perform the same function based on surgeon preference.

### **5.1. Remove the OSLG first.**

5.1.1. Infiltrate the incision sites (surgical marking pen lines and upper posterior lid) with a 50:50 mixture of 2% lidocaine with 1:100,000 epinephrine and 0.5% bupivacaine using a 5 cc syringe with a 30 G needle (**Figure 5A**).

NOTE: Syringe and needle size are not critical.

5.1.2. Use a Colorado needle connected to an electrosurgical unit to make the skin incisions along the surgical markings. Settings can vary based on clinical response and typically are between 10 to 15 units for both cut and coagulation (**Figure 5B**).

5.1.3. Apply opposing tension across the skin incision to separate the tissues and expose the underlying frontoscutularis muscle fibers.

5.1.4. Apply medial pressure on the globe to aid visualization of the OSLG, seen as bulging tissue located just medial or deep to the frontoscutularis muscle fibers. If necessary, move these muscle fibers to the side in order to expose the underlying incisure.



5.1.5. With toothed forceps (0.3) and capsulotomy scissors, gently retract and cut the fibrous capsule overlying the OSLG. The OSLG typically has a pale tan color (**Figure 5C**).

5.1.6. Using toothed or non-toothed forceps, grasp the OSLG gland tissue and gently pull it out through the superior incisure using a “hand over hand” technique. Cut small, fibrous bands using capsulotomy scissors to free the gland from its position in the orbit (**Figure 5D**).

NOTE: As the OSLG gland tissue is removed, it will begin to coalesce into a large tube-like structure (main excretory duct).

5.1.7. When the gland has been removed as completely as possible, use generous cautery with the Colorado needle to create tissue char, truncating the gland within the incisure as deeply as possible. This will later serve as a confirmatory landmark during removal of the PSLG.

## 5.2. Remove the PSLG.

5.2.1. Evert the upper eyelid using a cotton-tipped applicator. The bulbous end of the PSLG is usually easily visible.

NOTE: In some anatomic dissections, it may be possible to visualize the main excretory duct as a pale linear structure about 1 or 2 mm wide.

5.2.2. Engage the PSLG with toothed forceps (0.3) and retract it from the eyelid surface while using capsulotomy scissors to cut around its base separating it from the underlying tarsus (**Figure 6A**).

5.2.3. Control moderate bleeding with the monopolar cautery.

5.2.4. Apply continuous traction on the separated tissue to maintain a tissue plane for dissection. This will allow the main excretory duct of the SLG to be removed as well (**Figure 6B**).

NOTE: As the dissection is carried out, it will typically advance to the superior orbital rim where it is possible to see the cautery marks left behind from removal of the more superior and medially located OSLG.

## 5.3. Resect the ILG.

5.3.1. Allow at least 5 min for the local anesthetic to take effect.

5.3.2. Incise the skin, the depressor muscle of the inferior palpebra, the zygomaticolabial part of the zygomatic muscle, and orbicularis muscle with the Colorado microdissection needle and separate as for the OSLG in section 5.1.

5.3.3. Maintain hemostasis with the monopolar cautery.

5.3.4. As the incision is carried deeper through the skin marking, look for the sheen of a fascial plane over the zygomatic bone or superficial part of the masseter muscle. At this point, maintain the tissue plane and carry it superiorly toward the orbital rim using the Colorado needle for cutting (**Figure 7A**).

NOTE: For the purpose of identifying the ILG, it is easiest to perform this part of the dissection over the head of the ILG which is typically inferior to the anterior limbus of the eye.

5.3.5. After identifying and incising the capsule surrounding the ILG, identify the tan tissue of the ILG. Only the anterior portion of the ILG head will be visible (**Figure 7B**). However, the head can be followed medially as it passes beneath the zygomatic arch and transitions into the tail (**Figure 7C**).

5.3.6. Use tenotomy scissors to cut the orbital septum along the inferior rim exposing the more posterior portion of the ILG tail. Once the tissue plane is identified, extend the dissection posteriorly along the entire incision line (**Figure 7D**).

NOTE: The duct of the ILG passes through the lower fibrous connective tissues to enter the inferior conjunctival space in the temporal aspect of the lid. At the posterior rim, the tail of the ILG can have varying anatomic configurations. Sometimes it terminates inferior to the posterior (lateral) canthus, while in other dissections it extends more superiorly around the temporal orbit.

5.3.7. Use extreme care to prevent inadvertent damage to the blood supply, which the ILG receives from branches of the carotid artery. The blood supply can be seen during this part of the dissection (**Figure 7E**).

5.3.8. In cases where the tail terminates under the posterior (lateral) canthus, it may be necessary to bisect the temporal portion of the frontoscutular muscle to expose the tail of the ILG, which lies along the zygomatic bone.

5.3.9. After the entire ILG has been isolated and exposed, remove it. Due to its large size, it is often preferable to cut the gland in half with scissors and remove the head separately from the tail.

5.3.10. Proceed very cautiously when removing the head of the ILG as it lies immediately adjacent to a large venous sinus in the orbit. Although bleeding from this structure during surgical resections has not occurred, have ample hemostatic aids present to mitigate this risk.

5.3.11. After removal of all gland tissue, close the deep connective tissue plane with multiple interrupted 5-0 ethylene terephthalate sutures. Close the superficial muscles and skin with a running 6-0 polyglactin 910 suture (**Figure 7F**) using 0.3 tissue forceps and a needle driver.

## 6. Postprocedural care

394  
395 6.1. Undrape the animals and cleanse the surgical sites with sterile water.

396  
397 6.2. Apply topical ophthalmic antibiotic and steroid ointment (neomycin, polymyxin, bacitracin,  
398 and hydrocortisone) to the incisions. Continue this application twice a day for 2 days.

399  
400 6.3. Give a subcutaneous injection of 20 mL normal saline over the shoulder blades using a 26 G  
401 needle.

402  
403 6.4. Give subcutaneous buprenorphine 0.01 mg/kg or ketoprofen 3 mg/kg for pain control using  
404 a 1 cc syringe and 30 G needle.

405  
406 NOTE: Animals should return to their normal dietary intake and activities within 1–2 days. Rabbits  
407 should be evaluated at least weekly for clinical signs of infection as evidenced by progressive  
408 swelling, pain, erythema, calor or purulent discharge over the incision sites. Animals must also  
409 be observed to make sure they do not begin to scratch the incision sites/suture lines. Trimming  
410 all claws prior to dacryoadenectomy may be helpful in this regard. If scratching the incision lines  
411 is observed, standard protective collars may be used to prevent self-injury.

412  
413 6.5. Reverse the anesthesia.

414  
415 6.5.1. Remove the airway maintainer after the animal responds to stimuli and begins to show  
416 spontaneous chewing but before the airway maintainer can be damaged.

417  
418 6.5.2. Monitor animals for approximately 1–2 h or until they have completely recovered from  
419 anesthesia as evidenced by spontaneous movement in their cages.

420  
421 6.5.3. Assess animals for pain and treat appropriately.

422  
423 6.6. Allow animals to recover for at least 1 week following surgery before making any clinical  
424 measures of DED.

## 425 426 **REPRESENTATIVE RESULTS:**

427 The complete dacryoadenectomy method described here was performed on 8 animals. It  
428 requires a moderate degree of surgical skill. Surgical time averaged about 2.2 h for bilateral  
429 surgery, excluding the removal of the nictitating membrane, which was done separately and  
430 required <10 minutes. There were no fatalities or intraoperative complications and no rabbit  
431 required any hemostatic aid other than modest cautery.

432  
433 Our surgical approach successfully induced dry eye in all eyes. This was confirmed by a panel of  
434 clinical and laboratory markers of DED (**Table 1**). During the 8 weeks of observation, the mean  
435 TBUT was suppressed by more than 75% of preoperative levels ( $p < 0.0001$  for all time points).  
436 Similarly, the Schirmer's tear test decreased by approximately 50%, remaining so for the 8 weeks  
437 of observation; it showed no trend for recovery during the follow up period. Postoperatively, tear

osmolality showed a 10% increase consistent with DED, sustained for at least 8 weeks postoperatively. Rose bengal staining of the cornea also increased and did not show signs of recovery during the 8 weeks of follow-up (**Figure 8**). All eyes undergoing complete dacryoadenectomy showed marked reduction in goblet cell numbers and epithelial changes consistent with dry eye (conjunctival impression cytology).

#### FIGURE AND TABLE LEGENDS:

**Figure 1: Rabbit lacrimal gland anatomy (right eye).** The orbital superior lacrimal gland (OSLG) is comprised of a larger orbital part and smaller palpebral component. The larger inferior lacrimal gland (ILG) is comprised of the anterior/head and posterior/tail portions. Coordinate axes show the terminology used for all descriptions of orientation used within the text.

**Figure 2: Location of the head of the ILG. The lateral view of the right face after removal of fur.** A bulge in the skin contour (indicated by thick arrows) inferior to the anterior orbit indicates the location of the head of the ILG that lies on the external surface of the zygomatic bone at this location.

**Figure 3: The orbital lacrimal glands. (A)** The right inferior lacrimal gland (ILG) after staining with Evans blue dye showing the close proximity of the tail of the ILG (red arrow) just medial to the zygomatic bone (black arrow) and inferior to the globe. **(B)** Tear production from the palpebral superior lacrimal gland (PSLG). Time-lapse photos taken after topical application of 2% fluorescein. Aqueous fluid emanating from the PSLG dilutes the initially dark blue or black fluorescein dye turning it bright yellow green (similar to Seidel testing). **(C)** Position of orbital SLG (OSLG) in the rabbit skull, lying close to the midline of the skull (dotted line) within the posterior incisure (arrow). Evans blue dye was injected into the OSLG and palpebral superior lacrimal gland. **(D)** Histology section through the main excretory duct of the OSLG surrounded by a small amount of glandular tissue (arrow) is seen in this histopathologic cross-section stained with hematoxylin and eosin dyes taken through the posterior (temporal) aspect of the upper right eyelid.

**Figure 4: Surgical site preparation. (A)** Upper left panel: Removal of long fur with shears. All residual fine fur is subsequently removed with a mild depilatory cream. Upper right panel: Final appearance following complete fur removal that allows for surgical marking and high-quality ultrasound of the ILG to be performed. **(B)** Appropriate surgical markings of the right periorbital region are shown; in this example, the incisions to remove the OSLG and ILG have been connected to create one long curvilinear incision. The location of the posterior incisure is indicated by a small hash mark on the curvilinear incision site marking (arrow).

**Figure 5: Removal of the OSLG. (A)** Surgical sites are infiltrated with anesthetic using a 50:50 combination of 2% lidocaine with 1:100,000 epinephrine and 0.5% bupivacaine, which is injected into the upper lid and along the incision lines to minimize discomfort during the procedure. **(B)** A Colorado microdissection needle is used to incise the skin and superficial muscle layers along the pre-marked surgical incision sites. Gentle traction across the wound is applied to help create the dissection plane. The small pinpoint burns (arrow) were made with the Colorado needle at

equidistant points along the incision line to help optimally realign the tissues during wound closure. (C) The OSLG is exposed after tissues overlying the posterior incisure have been mobilized (arrow). The capsule of the gland has been incised. The OSLG can be prolapsed by applying medial pressure to the globe facilitating its removal. (D) Forceps are used to engage the OSLG and gently remove it from its deeper position within the orbit through the posterior incisure.

**Figure 6: Removal of the palpebral superior lacrimal gland (PSLG) and excretory duct.** (A) Following eversion of the upper eyelid, the bulbous portion of the PSLG is engaged with forceps and dissected off the tarsus using scissors. Traction applied to the PSLG with forceps is critical to maintaining the surgical plane. (B) The dissection of the PSLG and the main lacrimal duct is carried superiorly toward the orbital rim using sharp dissection and continuous traction on the gland and duct tissues to maintain the appropriate surgical plane. The dissection should proceed to the point where the OSLG was removed.

**Figure 7: Removal of the ILG.** (A) The skin and superficial muscle are incised until the fascial plane overlying the zygomatic bone or superficial part of the masseter muscle is reached. The head of the ILG usually is clearly evident as a small bulge located under the anterior limbus. (B) The fibrous capsule of the ILG is incised with scissors exposing the ILG. Once the capsule is incised, the deeper portions of the gland can be easily removed. (C) The most external portion of the ILG head that lies on the zygomatic bone has been exposed and reflected anteriorly showing the underlying zygomatic bone. (D) Incision of the orbital septum along the inferior rim exposes the tail of the ILG. (E) A branch of the external carotid artery feeds the tail of the ILG (arrow). (F) Appearance following the closure of skin incisions after complete dacryoadenectomy.

**Figure 8: Rose Bengal staining of the corneal surface.** External photograph showing prominent staining, most notable on the nasal quadrant. All eyes undergoing complete dacryoadenectomy developed similar changes that were evident by 1 week after surgery and persisted for at least 6 weeks. Of note, the light reflex from the ring flash shows distortion from a dry ocular surface demonstrating how dry eye can adversely impact vision.

#### **Table 1: Dry eye parameters on postoperative week 2.**

#### **DISCUSSION:**

DED is classified into two major groups based on the effect on tear film stability: aqueous deficient (decreased production of the aqueous component of the tear film; ~20% of DED) and evaporative (increased evaporation of the tear film; ~50% of DED). About 30% of DED patients show evidence of both (mixed DED). Inflammation is the core mechanism of DED to which its diverse etiologies converge<sup>13,14</sup>. Our method models aqueous-deficient DED.

As previously mentioned, important first steps in reproducing our method are an appreciation of the fine points of the anatomy of the orbital lacrimal glands (LGs) of the rabbit and avoiding confusion by varied and sometimes conflicting anatomical terminology. The anatomical atlas by Popesko et al.<sup>11</sup> is extremely thorough. For those less comfortable with the anatomy of the rabbit,

dissection of necropsy specimens provides easy familiarity with these structures and aids their surgical removal in living specimens.

Critical advice on animal housing and acclimation has been given in our companion publication<sup>12</sup>. The same article also presents useful comments for assaying the parameters of DED used in both methods.

In contrast to the previous method<sup>12</sup>, this one requires a higher level of surgical skill because of the extent and more invasive nature of the techniques needed to remove the LGs. The greatest risk during these resections is catastrophic bleeding caused by injuring major vessels that are in close proximity to the LGs such as branches of the carotid artery. This is avoided by adequately visualizing each LG and its margins within the surgical field. Finally, overzealous removal of the nictitating membrane could lead to the prolapse of the Harderian gland, which can disrupt tear film assessment.

Care should be taken to minimize the amount of conjunctival disruption with the removal of the PSLG, a novel aspect of our method that improves reproducibility and enhances the severity of DED. It is surprisingly easy to establish the dissection plane and carry it back to the superior orbital ridge as long as traction is applied to the tissues. It is reassuring to be able to see the cautery marks from the truncation of the OSLG; they confirm the complete removal of the main excretory duct of the gland.

Removal of the ILG in its entirety presents challenges as well. Isolate the head of the gland first, as this is the easiest part to visualize. The entire head of the gland tissue separates easily from the surrounding tissues; however, some care must be used to prevent damage to the large venous sinus, which lies medial to the head of the ILG. The tail of the ILG can then be followed back as it passes under the zygomatic bone. The majority of the tail is easy to isolate. However, the most posterior aspect of the tail can prove more challenging because of variable anatomy and its proximity to a medium-sized branch of the carotid. Careful dissection should allow all margins of the ILG to be seen clearly, facilitating its complete removal. The investigator should be prepared to carry the dissection more superiorly in cases where the tail of the gland ends under the lateral canthus, as explained in the earlier discussion of the anatomy of the lacrimal glands. Of note, the authors have never been able to identify any portion of the OSLG when dissecting the ILG through a curvilinear incision along the temporal and inferior globe. Although this may be technically possible, that surgical approach carries too high a risk for serious bleeding. Approaching the OSLG through the posterior incisure proves far safer.

The excretory duct of the ILG can be seen penetrating through the inferior fascial plane as it passes into the lower conjunctival fornix. Occasionally, small lobules of glandular-appearing tissue are seen here as well and can be carefully removed.

It is very helpful to maintain the order of LG resection as presented here. If the ILG is removed first, the isolation of the OSLG becomes technically far more difficult. The main reason is that, after removal of the ILG, the OSLG cannot be easily prolapsed and thereby identified.

A significant advantage of our model is that it can be “modular.” In other words, the degree of DED induced by dacryoadenectomy can be calibrated to serve experimental needs. For example, resection of all LGs would cause maximal DED, but resection of only the SLG would cause the mildest form of DED and resection of only the ILG would generate disease of intermediate severity.

Our approach, which recapitulates the distinct pathophysiological event of reduced tear production offers additional advantages compared to already reported methods. Briefly, no other surgical model eliminated tear production by all orbital LGs<sup>5-7,15,16</sup>; including parasympathetic denervation of the LGs<sup>17</sup>, and pharmacological suppression of tear production<sup>18,19</sup>, with the latter two having their off-target effects as significant confounders. Finally, this model minimizes the main investigator-dependent bias, namely the incomplete resection of the LGs, since the surgical technique affords their complete visualization; this is aided by the fact that no hemostasis, other than cautery, is required.

The investigator should be cognizant that complete resection of all orbital LGs does not generate complete absence of tears, and, for example, Schirmer’s tear test values approaching zero should not be expected. This is due to the fact that there are always other sources of tear fluid such as the accessory LGs of Wolfring and Krause and plasma leakage from conjunctival vessels<sup>20-22</sup>. From an experimental standpoint, this should be viewed as a positive aspect of the method as it maintains the ocular surface; complete xerophthalmia would totally destroy the cornea negating the usefulness of the model. Additionally, in its current embodiment, this model offers an excellent opportunity to study such compensatory mechanisms and fluid transport across these smaller compartments.

In conclusion, presented here are the specifics of a novel and versatile method of inducing aqueous-deficient DED that lends itself to the study of tear physiology, the pathogenesis of DED and the study of therapeutic agents being developed for this indication.

#### **ACKNOWLEDGMENTS:**

We acknowledge the financial support from a Targeted Research Opportunities grant from the Stony Brook University School of Medicine and a research grant from Medicon Pharmaceuticals, Inc., Setauket, NY. We thank Michele McTernan for editorial support.

#### **DISCLOSURES:**

The authors declare no competing interests except for BR who has an equity position in Medicon Pharmaceuticals, Inc. and Apis Therapeutics, LLC; and LH, an employee of Medicon Pharmaceuticals, Inc. with an equity position in Apis Therapeutics, LLC.

#### **REFERENCES:**

1. Gillan, W. D. H. Tear biochemistry: A review. *South African Optometrist*. **69** (2), 100-106 (2010).
2. Conrady, C. D., Joos, Z. P., Patel, B. C. Review: The Lacrimal Gland and Its Role in Dry Eye. *Journal of Ophthalmology*. **2016**, 7542929, doi:10.1155/2016/7542929, (2016).

3. Schechter, J. E., Warren, D. W., Mircheff, A. K. A lacrimal gland is a lacrimal gland, but rodents' and rabbits' are not human. *Ocular Surface*. **8** (3), 111-134 (2010).
4. Shinomiya, K., Ueta, M., Kinoshita, S. A new dry eye mouse model produced by exorbital and intraorbital lacrimal gland excision. *Scientific Reports*. **8** (1), 1483, doi:10.1038/s41598-018-19578-6, (2018).
5. Bhattacharya, D. et al. Tear Production After Bilateral Main Lacrimal Gland Resection in Rabbits. *Investigative Ophthalmology and Visual Science*. **56** (13), 7774-7783, doi:10.1167/iovs.15-17550, (2015).
6. Chen, Z. Y., Liang, Q. F., Yu, G. Y. Establishment of a rabbit model for keratoconjunctivitis sicca. *Cornea*. **30** (9), 1024-1029, doi:10.1097/ICO.0b013e3181f1b0fc, (2011).
7. Li, N. et al. Establishment of the mild, moderate and severe dry eye models using three methods in rabbits. *BioMed Central Ophthalmology*. **13** 50, doi:10.1186/1471-2415-13-50, (2013).
8. Honkanen, R. et al. A New Rabbit Model of Chronic Dry Eye Disease Induced by Complete Surgical Dacryoadenectomy. *Current Eye Research*. 1-10, doi:10.1080/02713683.2019.1594933, (2019).
9. Nisha, S., Deepak, K. An Insight Into Ophthalmic Drug Delivery System. *International Journal of Pharmaceutical Studies and Research*. **3** (2), 9-13 (2012).
10. Davis, F. A. The Anatomy and Histology of the Eye and Orbit of the Rabbit. *Transactions of the American Ophthalmological Society*. **27**, 400.2-441 (1929).
11. Popesko, P., Rajitova, V., Horak, J. A *Colour Atlas of the Anatomy of Small Laboratory Animals*. Vol. 1, Rabbit - Guinea Pig. Saunders. Philadelphia, PA (1992).
12. Honkanen, R. A., Huang, L., Rigas, B. A rabbit model of aqueous-deficient dry eye disease induced by concanavalin A injection into the lacrimal glands: Application to drug efficacy studies. *Journal of Visualized Experiments*. e59631 (2019).
13. Wei, Y., Asbell, P. A. The core mechanism of dry eye disease is inflammation. *Eye & Contact Lens*. **40** (4), 248-256, doi:10.1097/ICL.0000000000000042, (2014).
14. Pflugfelder, S. C., de Paiva, C. S. The Pathophysiology of Dry Eye Disease: What We Know and Future Directions for Research. *Ophthalmology*. **124** (11S), S4-S13, doi:10.1016/j.optha.2017.07.010, (2017).
15. Gilbard, J. P., Rossi, S. R., Gray, K. L. A new rabbit model for keratoconjunctivitis sicca. *Investigative Ophthalmology and Visual Science*. **28** (2), 225-228 (1987).
16. Odaka, A. et al. Efficacy of retinol palmitate eye drops for dry eye in rabbits with lacrimal gland resection. *Clinical Ophthalmology*. **6**, 1585-1593, doi:10.2147/OPTH.S35584, (2012).
17. Toshida, H., Nguyen, D. H., Beuerman, R. W., Murakami, A. Evaluation of novel dry eye model: preganglionic parasympathetic denervation in rabbit. *Investigative Ophthalmology and Visual Science*. **48** (10), 4468-4475, doi:10.1167/iovs.06-1486, (2007).
18. Burgalassi, S., Panichi, L., Chetoni, P., Saettone, M. F., Boldrini, E. Development of a simple dry eye model in the albino rabbit and evaluation of some tear substitutes. *Ophthalmic Research*. **31** (3), 229-235, doi:55537, (1999).
19. Xiong, C. et al. A rabbit dry eye model induced by topical medication of a preservative benzalkonium chloride. *Investigative Ophthalmology and Visual Science*. **49** (5), 1850-1856, doi:10.1167/iovs.07-0720, (2008).



- 657 20. Shiue, M. H. et al. Pharmacological modulation of fluid secretion in the pigmented rabbit  
658 conjunctiva. *Life Science*. **66** (7), PL105-111 (2000).
- 659 21. Li, Y. et al. Rabbit conjunctival epithelium transports fluid, and P2Y<sub>2</sub>(2) receptor agonists  
660 stimulate Cl<sup>-</sup> and fluid secretion. *American Journal of Physiology: Cell Physiology*. **281** (2), C595-  
661 602, doi:10.1152/ajpcell.2001.281.2.C595, (2001).
- 662 22. Dartt, D. A. Regulation of mucin and fluid secretion by conjunctival epithelial cells. *Progress*  
663 *in Retinal and Eye Research*. **21** (6), 555-576 (2002).
- 664

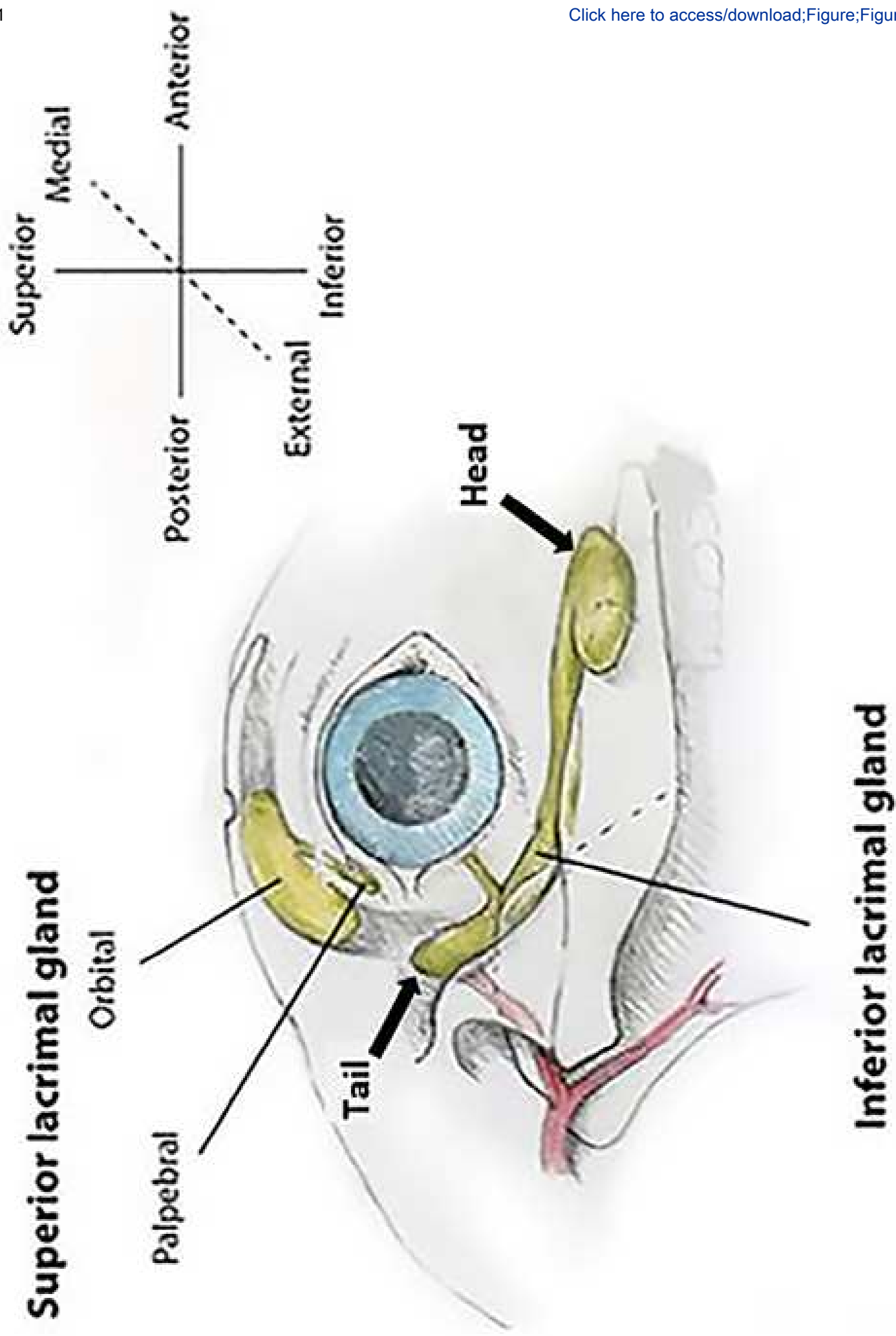

Figure 2

[Click here to access/download/Figure;Figure.2.eps](#) 

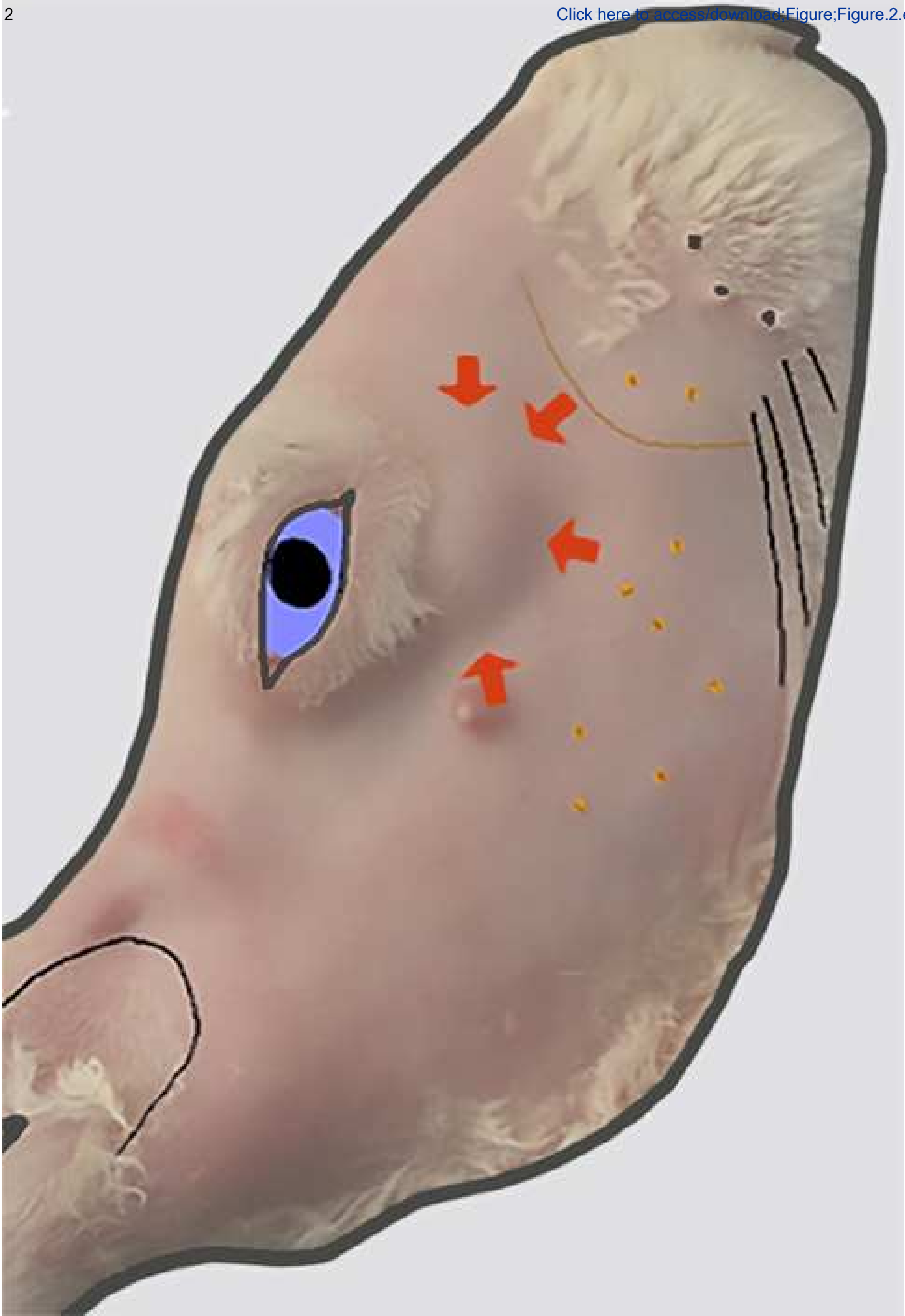

Figure 3

[Click here to access/download;Figure;Figure.3.eps](#)

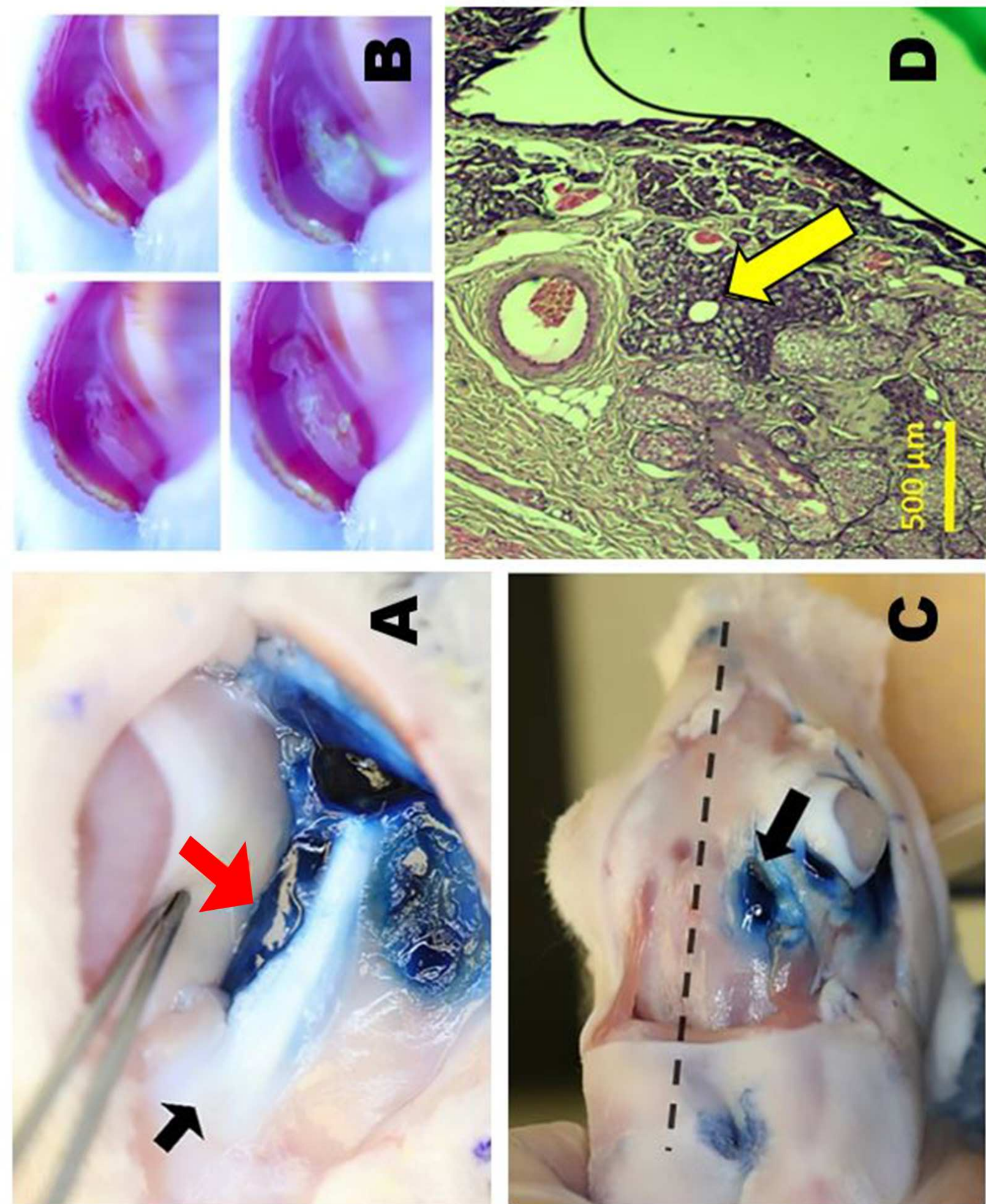



Figure 4

[Click here to access/download;Figure;Figure.4.eps](#)



Figure 5

[Click here to access/download;Figure;Figure.5.eps](#)

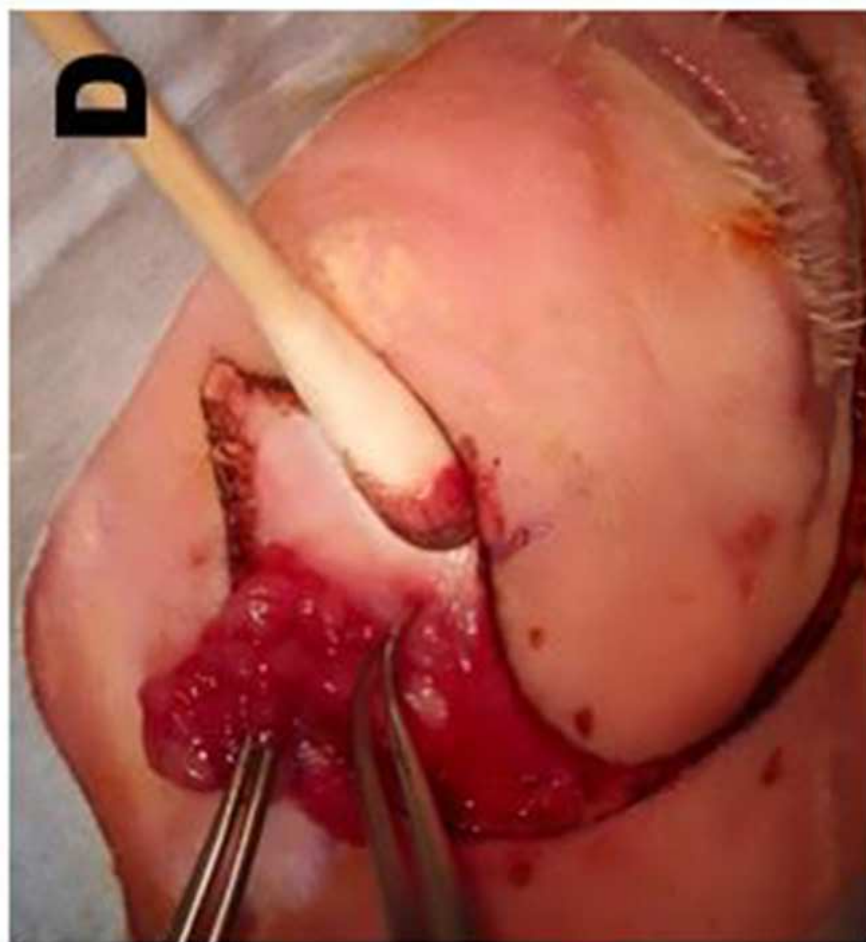
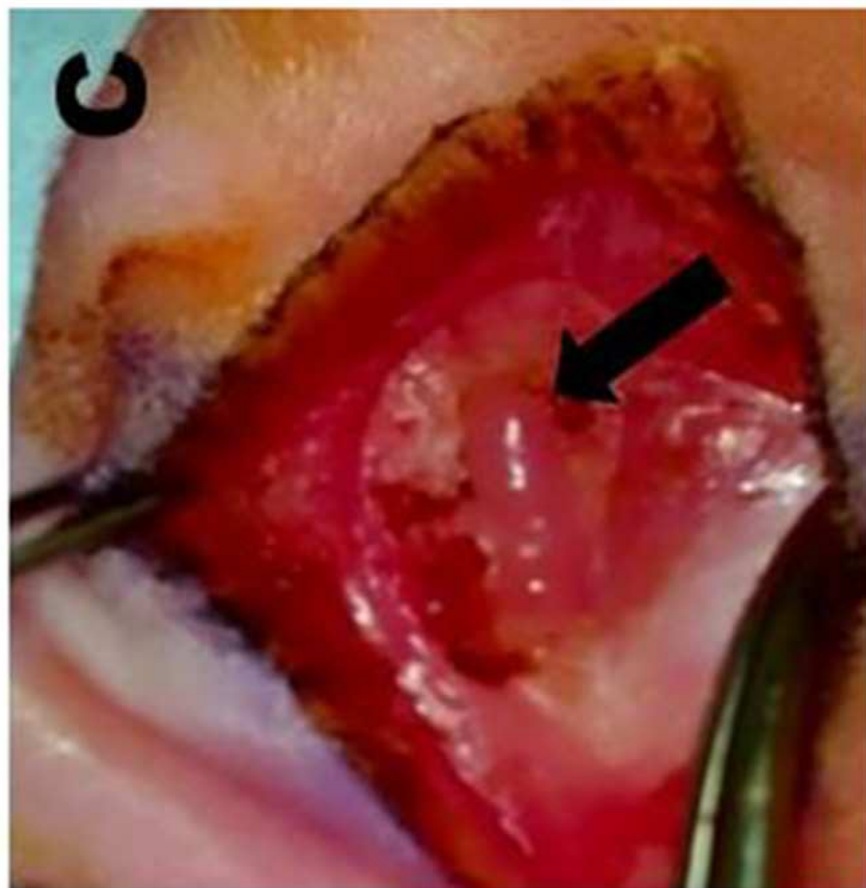



Figure 6

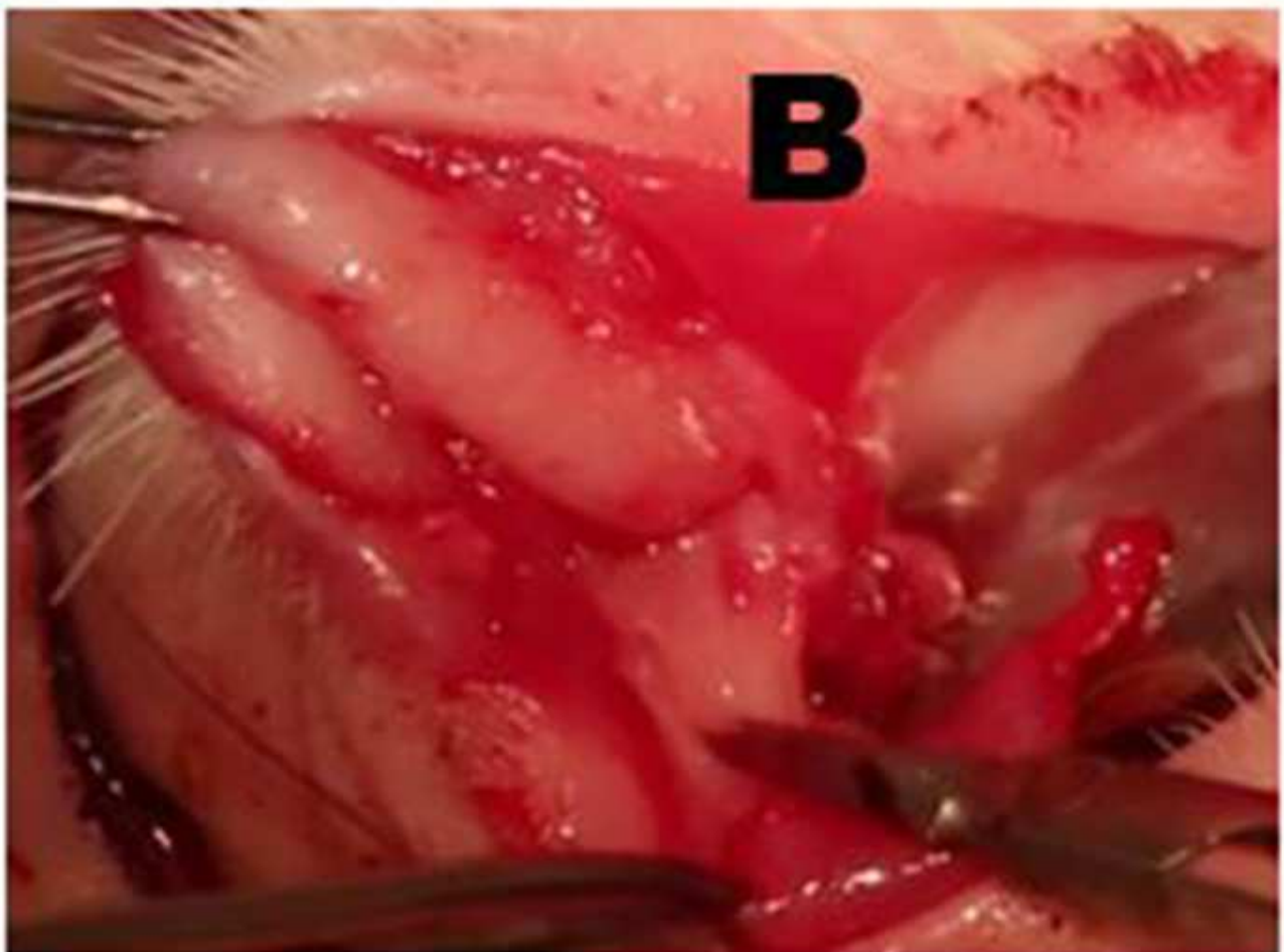
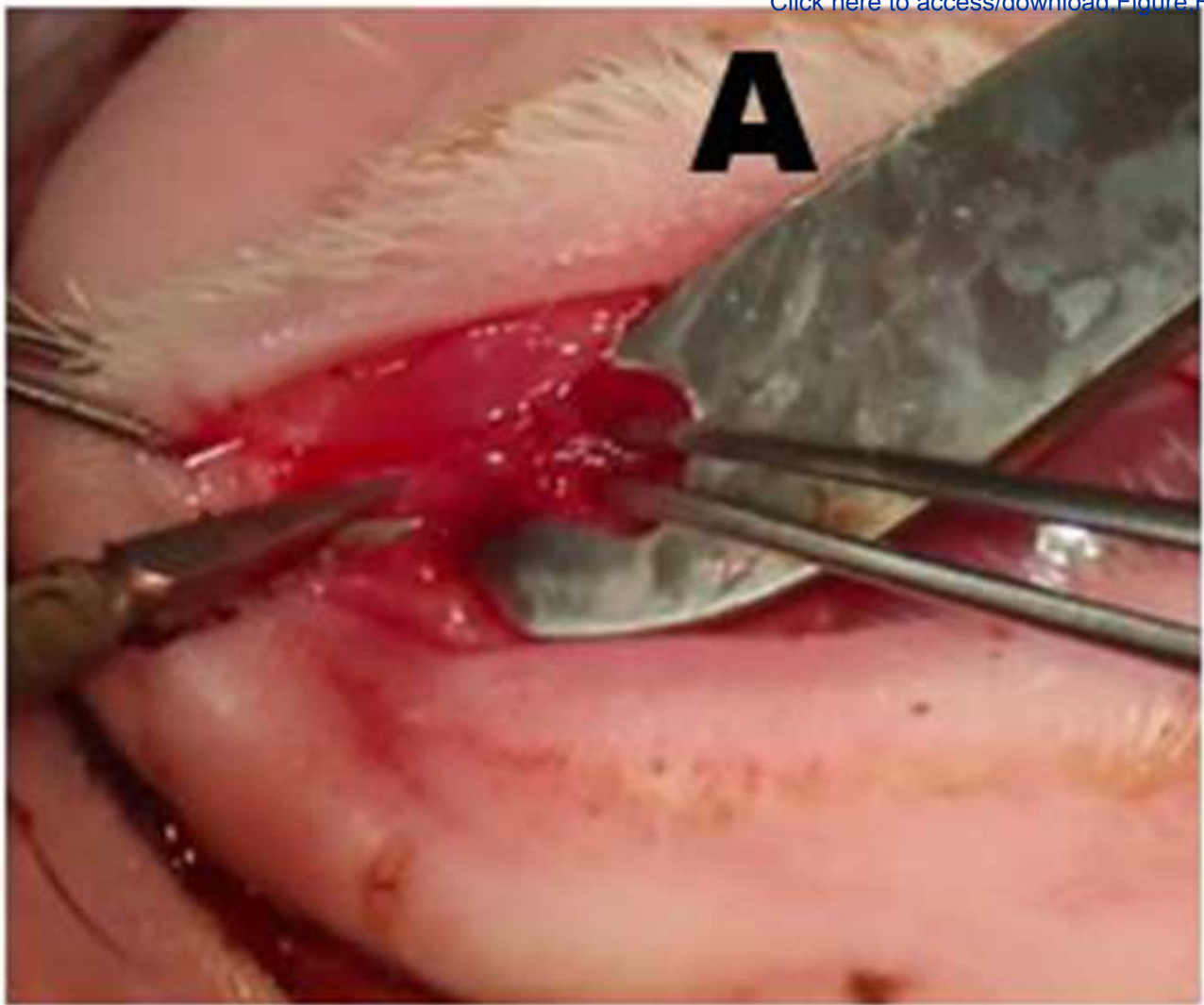

Figure 7

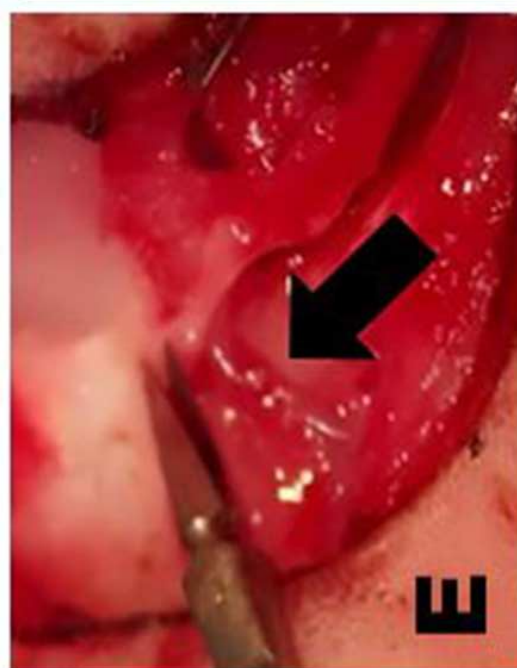
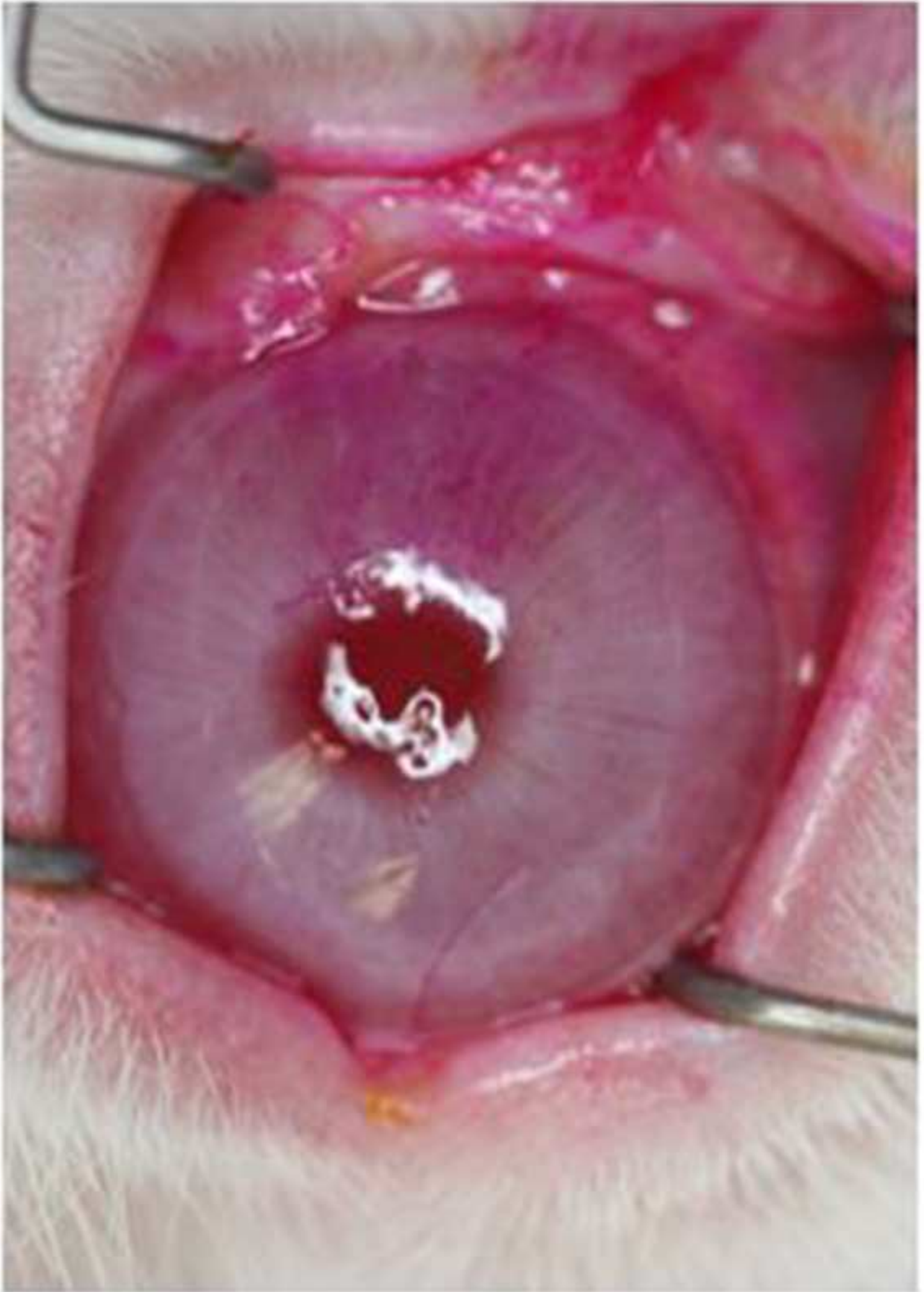



Figure 8

[Click here to access/download;Figure;Figure.8.eps](#)



	<b>Dacryoadenectomy</b>	
	<i>mean ± SEM; n = 16 eyes</i>	
	Baseline	Week 2
Tear break-up time, s	60.0 ± 0.0	4.5 ± 1.2 p < 0.0001
Tear osmolarity, mOsm	291.2 ± 3.7	315.3 ± 5.5 p = 0.001
Schirmer tear test, mm	18.3 ± 1.3	10.5 ± 1.6 p = 0.0006
Rose bengal, modified NEI score	0.0 ± 0.0	4.28 ± 0.6 p < 0.0001

Operated vs . baseline: *Dacryoadenectomy*:

TBUT, p < 0.0001; tear osmolarity, p < 0.001;

Schirmer tear test, p < 0.0006); and rose bengal.

Name of Reagent/ Equipment	Company	Catalog Number	Comments/Description
acepromazine, Aceproinj	Henry Schein Animal Health, Dublin, OH	NDC11695-0079-8	0.1ml/kg subcutaneously injection for rabbit sedation
anesthesia vaporizer	VetEquip, Pleasanton, CA	Item # 911103	Protocol 4.8
animal restraining bag	Henry Schein Animal Health, Dublin, OH	Jorvet J0170	Use appropriately sized bag.
bupivacaine, 0.5%	Hospira Inc, Lake Forest IL	NDC: 0409-1162-02	Mixed 50:50 with 2% lidocaine with 1:100,000 epinephrine for infiltration of incision sites, protocol 5.1
buprenorphine	Henry Schein Animal Health, Dublin, OH		0.01 mg/kg, for postprocedural care, 6.1.4
cautery unit, high-temperature, battery-powered	Medline Industries Inc, Northfield, IL	REF ESCT001	Keep on hand in case of bleeding, protocol 2.7
clipper, Wahl Mini Arco	Henry Schein Animal Health, Dublin, OH	No. 022573	Cordless shears for fur removal, protocol 4.2
Colorado needle	Stryker Craniomaxillofacial, Kalamazoo, MI	N103A	Use with electrosurgical unit to make incisions, protocol 5.1 & 5.3
electrosurgical unit with monopolar cautery plate	Valleylab, Boulder, CO	Force FXc	Use with electrosurgical unit to make incisions, protocol 5.1 & 5.3
fluorescein, Ak-Fluor 10%	AKRON, Lake Forest, IL	NDC17478-253	Dilute to 0.2% with PBS to measure TBUT, measurement of dry eye parameters, protocol 3.1
foceps, curved dressing	Bausch and Lomb (Storz), Bridgewater, NJ	Storz E1406	delicate serrated dressing forceps
forceps, 0.3	Bausch and Lomb (Storz), Bridgewater, NJ	ET6319	For removal of nictating membrane, protocol 2.5
forceps, Bishop Harmon	Bausch and Lomb (Storz), Bridgewater, NJ	E1500-C	Use toothed forceps for dacryoadenectomy, protocol 5.1 & 5.2
hair remover lotion, Nair	Widely available	Softening Baby oil	Dipilitory cream for sensitive skin, protocol 4.2
isoflurane	Henry Schein Animal Health, Dublin, OH	29405	Possible alternative sedation, protocol 4.7
IV catheter, Terumo Surflo ETFE 24-gauge	Terumo, Tokyo, Japan; available from Fisher Sci., VWR, McKesson, etc.	SR-0X2419CA	25-gauge for smaller rabbits; protocol 4.6
ketamine	Henry Schein Animal Health, Dublin, OH	NDC 11695-0701-1; NADA 200-055	15 mg/kg, protocol 4.7
ketoprofen	Hospira, Inc., Lake Forest, IL		3 mg/kg, for postprocedural care, 6.1.4
laryngeal mask airway	Docsinnovent Ltd, London, UK	Vgel R3	Protocol 4.8
lid speculum, wire	Bausch and Lomb (Storz), Bridgewater, NJ	Barraquer SUH01	For removal of nictating membrane, protocol 2.4
lidocaine 2% with epinephrine 1:100,000; 50:50 mixture	Hospira Inc, Lake Forest IL	NDC 0409-3182-02	Pre-treat before removal of nictating membranes, protocol 2.4
lidocaine, preservative-free	Sigma-Aldrich, St. Louis, MO	L5647	1% in PBS for anesthesia agent, for application to eye, protocol 2.4
micropipette	Eppendorf	Research Plus 100 uL	For application of preservative-free lidocaine to eye, protocol 2.4
micropipette tips	World Wide Medical Products	41071052	For application of preservative-free lidocaine to eye, protocol 2.4
monitoring device, multi-parameter	SurgiVet, Waukesha, WI	V9201	For monitoring of vitals, protocol 4.9
needle, 26-gauge	BD, Franklin Lakes, NJ	REF 305115	For injection of lidocaine/epinephrine, protocol 2.3 & 2.5
needle, 30-gauge	BD, Franklin Lakes, NJ	REF 305106	For infiltration of incision sites; syringe and needle size are not critical, protocol 5.1

osmolarity tips	TearLab Corp., San Diego, CA	#100003 REV R	Measure tear osmolarity measurement of dry eye parameters, protocol 3.1
osmometer, TearLab	TearLab Corp., San Diego, CA	Model#200000W REV A	Measure tear osmolarity, measurement of dry eye parameters, protocol 3.1
povidone-iodine solution	Medline Industries Inc, Northfield, IL	PVP Prep Solution, NDC: 53329-939-04, REF MDS 093944	To maintain sterile field, protocol 4.11
rabbit, New Zealand White	Charles River Labs, Waltham, MA (NZW)	2-3 kg	Research animals
Rose bengal stain	Amcon Laboratories Inc., St. Louis, MO	NDC51801-004-40	1% in PBS, for staining the ocular surface, measurement of dry eye parameters, protocol 3.1
saline, normal	B. Braun Medical, Irvine, CA	REF R5200-01	For postprocedural care, protocol 6.1.3
Schirmer Tear Test strips	Eaglevision, Katena products. Denville, NJ	AX13613	Measure tear production, measurement of dry eye parameters, protocol 3.1
scissors, Vannas	McKesson Medical-Surgical, San Francisco, CA	Miltex 2-130	Capsulotomy scissors for dacryoadenectomy, protocol 5.1 & 5.2
scissors, Westcott tenotomy	McKesson Medical-Surgical, San Francisco, CA	Miltex 18-1480	For removal of nictating membrane, protocol 2.7
sedation gas mask	DRE Veterinary, Louisville, KY	#1381	Possible alternative sedation, protocol 4.7
surgical marking pen	Medical Action Industries, Arden, ND	REF 115	Protocol 4.2
sutures, 5-0 Mersilene	Ethicon US, LLC		Ethylene terephthalate sutures, used for deep connective tissue closure, protocol 5.3.11
sutures, Vicryl 6-0	Ethicon US, LLC		Polyglactin 910 sutures, used for superficial muscle and skin closure, protocol 5.3.11
syringe, 1 cc	BD, Franklin Lakes, NJ	ref 309659	For injection of lidocaine/epinephrine, protocol 2.3 & 2.5
syringe, 5 cc	BD, Franklin Lakes, NJ	REF 309603	For infiltration of incision sites; syringe and needle size are not critical, protocol 5.1
tissue forceps, 0.8mm Graefe	Roboz Surgical Store, Gaithersburg, MD	RS-5150	Curved Weck forceps
topical antibiotic ointment (neomycin, polymyxin, bacitracin, and hydrocortisone)	Bausch and Lomb, Tampa, FL	NDC 24208-785-55	Applied after removal of nictating membrane, protocol 2.8, and for postprocedural care, protocol 6.1.2
ultrasound gel	Parker Laboratories, Inc., Fairfield, NJ	Aquasonic 100	To ensure electrical contact with monopolar cautery plate, protocol 4.5
xylazine	Henry Schein Animal Health, Dublin, OH	NADA: 139-236	1 mg/kg, protocol 4.7





1 Alewife Center #200  
Cambridge, MA 02140  
tel. 617.945.9051  
www.jove.com

## ARTICLE AND VIDEO LICENSE AGREEMENT

Title of Article:	Establishment of a severe dry eye model using complete dacryoadenectomy in rabbits
Author(s):	Robert A. Honkanen, Liqun Huang, Wei Huang, Basil Rigas

Item 1: The Author elects to have the Materials be made available (as described at <http://www.jove.com/publish>) via:

☐ Standard Access

☒ Open Access

Item 2: Please select one of the following items:

☒ The Author is **NOT** a United States government employee.

☐ The Author is a United States government employee and the Materials were prepared in the course of his or her duties as a United States government employee.

☐ The Author is a United States government employee but the Materials were NOT prepared in the course of his or her duties as a United States government employee.

### ARTICLE AND VIDEO LICENSE AGREEMENT

1. **Defined Terms.** As used in this Article and Video License Agreement, the following terms shall have the following meanings: “**Agreement**” means this Article and Video License Agreement; “**Article**” means the article specified on the last page of this Agreement, including any associated materials such as texts, figures, tables, artwork, abstracts, or summaries contained therein; “**Author**” means the author who is a signatory to this Agreement; “**Collective Work**” means a work, such as a periodical issue, anthology or encyclopedia, in which the Materials in their entirety in unmodified form, along with a number of other contributions, constituting separate and independent works in themselves, are assembled into a collective whole; “**CRC License**” means the Creative Commons Attribution-Non Commercial-No Derivs 3.0 Unported Agreement, the terms and conditions of which can be found at: <http://creativecommons.org/licenses/by-nc-nd/3.0/legalcode>; “**Derivative Work**” means a work based upon the Materials or upon the Materials and other pre-existing works, such as a translation, musical arrangement, dramatization, fictionalization, motion picture version, sound recording, art reproduction, abridgment, condensation, or any other form in which the Materials may be recast, transformed, or adapted; “**Institution**” means the institution, listed on the last page of this Agreement, by which the Author was employed at the time of the creation of the Materials; “**JoVE**” means MyJoVE Corporation, a Massachusetts corporation and the publisher of The Journal of Visualized Experiments; “**Materials**” means the Article and / or the Video; “**Parties**” means the Author and JoVE; “**Video**” means any video(s) made by the Author, alone or in conjunction with any other parties, or by JoVE or its affiliates or agents, individually or in collaboration with the Author or any other parties, incorporating all or any portion

of the Article, and in which the Author may or may not appear.

2. **Background.** The Author, who is the author of the Article, in order to ensure the dissemination and protection of the Article, desires to have the JoVE publish the Article and create and transmit videos based on the Article. In furtherance of such goals, the Parties desire to memorialize in this Agreement the respective rights of each Party in and to the Article and the Video.

3. **Grant of Rights in Article.** In consideration of JoVE agreeing to publish the Article, the Author hereby grants to JoVE, subject to **Sections 4 and 7** below, the exclusive, royalty-free, perpetual (for the full term of copyright in the Article, including any extensions thereto) license (a) to publish, reproduce, distribute, display and store the Article in all forms, formats and media whether now known or hereafter developed (including without limitation in print, digital and electronic form) throughout the world, (b) to translate the Article into other languages, create adaptations, summaries or extracts of the Article or other Derivative Works (including, without limitation, the Video) or Collective Works based on all or any portion of the Article and exercise all of the rights set forth in (a) above in such translations, adaptations, summaries, extracts, Derivative Works or Collective Works and (c) to license others to do any or all of the above. The foregoing rights may be exercised in all media and formats, whether now known or hereafter devised, and include the right to make such modifications as are technically necessary to exercise the rights in other media and formats. If the “Open Access” box has been checked in **Item 1** above, JoVE and the Author hereby grant to the public all such rights in the Article as provided in, but subject to all limitations and requirements set forth in, the CRC License.



## ARTICLE AND VIDEO LICENSE AGREEMENT

4. **Retention of Rights in Article.** Notwithstanding the exclusive license granted to JoVE in **Section 3** above, the Author shall, with respect to the Article, retain the non-exclusive right to use all or part of the Article for the non-commercial purpose of giving lectures, presentations or teaching classes, and to post a copy of the Article on the Institution's website or the Author's personal website, in each case provided that a link to the Article on the JoVE website is provided and notice of JoVE's copyright in the Article is included. All non-copyright intellectual property rights in and to the Article, such as patent rights, shall remain with the Author.

5. **Grant of Rights in Video – Standard Access.** This **Section 5** applies if the "Standard Access" box has been checked in **Item 1** above or if no box has been checked in **Item 1** above. In consideration of JoVE agreeing to produce, display or otherwise assist with the Video, the Author hereby acknowledges and agrees that, Subject to **Section 7** below, JoVE is and shall be the sole and exclusive owner of all rights of any nature, including, without limitation, all copyrights, in and to the Video. To the extent that, by law, the Author is deemed, now or at any time in the future, to have any rights of any nature in or to the Video, the Author hereby disclaims all such rights and transfers all such rights to JoVE.

6. **Grant of Rights in Video – Open Access.** This **Section 6** applies only if the "Open Access" box has been checked in **Item 1** above. In consideration of JoVE agreeing to produce, display or otherwise assist with the Video, the Author hereby grants to JoVE, subject to **Section 7** below, the exclusive, royalty-free, perpetual (for the full term of copyright in the Article, including any extensions thereto) license (a) to publish, reproduce, distribute, display and store the Video in all forms, formats and media whether now known or hereafter developed (including without limitation in print, digital and electronic form) throughout the world, (b) to translate the Video into other languages, create adaptations, summaries or extracts of the Video or other Derivative Works or Collective Works based on all or any portion of the Video and exercise all of the rights set forth in (a) above in such translations, adaptations, summaries, extracts, Derivative Works or Collective Works and (c) to license others to do any or all of the above. The foregoing rights may be exercised in all media and formats, whether now known or hereafter devised, and include the right to make such modifications as are technically necessary to exercise the rights in other media and formats. For any Video to which this **Section 6** is applicable, JoVE and the Author hereby grant to the public all such rights in the Video as provided in, but subject to all limitations and requirements set forth in, the CRC License.

7. **Government Employees.** If the Author is a United States government employee and the Article was prepared in the course of his or her duties as a United States government employee, as indicated in **Item 2** above, and any of the licenses or grants granted by the Author hereunder exceed the scope of the 17 U.S.C. 403, then the rights granted hereunder shall be limited to the maximum

rights permitted under such statute. In such case, all provisions contained herein that are not in conflict with such statute shall remain in full force and effect, and all provisions contained herein that do so conflict shall be deemed to be amended so as to provide to JoVE the maximum rights permissible within such statute.

8. **Protection of the Work.** The Author(s) authorize JoVE to take steps in the Author(s) name and on their behalf if JoVE believes some third party could be infringing or might infringe the copyright of either the Author's Article and/or Video.

9. **Likeness, Privacy, Personality.** The Author hereby grants JoVE the right to use the Author's name, voice, likeness, picture, photograph, image, biography and performance in any way, commercial or otherwise, in connection with the Materials and the sale, promotion and distribution thereof. The Author hereby waives any and all rights he or she may have, relating to his or her appearance in the Video or otherwise relating to the Materials, under all applicable privacy, likeness, personality or similar laws.

10. **Author Warranties.** The Author represents and warrants that the Article is original, that it has not been published, that the copyright interest is owned by the Author (or, if more than one author is listed at the beginning of this Agreement, by such authors collectively) and has not been assigned, licensed, or otherwise transferred to any other party. The Author represents and warrants that the author(s) listed at the top of this Agreement are the only authors of the Materials. If more than one author is listed at the top of this Agreement and if any such author has not entered into a separate Article and Video License Agreement with JoVE relating to the Materials, the Author represents and warrants that the Author has been authorized by each of the other such authors to execute this Agreement on his or her behalf and to bind him or her with respect to the terms of this Agreement as if each of them had been a party hereto as an Author. The Author warrants that the use, reproduction, distribution, public or private performance or display, and/or modification of all or any portion of the Materials does not and will not violate, infringe and/or misappropriate the patent, trademark, intellectual property or other rights of any third party. The Author represents and warrants that it has and will continue to comply with all government, institutional and other regulations, including, without limitation all institutional, laboratory, hospital, ethical, human and animal treatment, privacy, and all other rules, regulations, laws, procedures or guidelines, applicable to the Materials, and that all research involving human and animal subjects has been approved by the Author's relevant institutional review board.

11. **JoVE Discretion.** If the Author requests the assistance of JoVE in producing the Video in the Author's facility, the Author shall ensure that the presence of JoVE employees, agents or independent contractors is in accordance with the relevant regulations of the Author's institution. If more than one author is listed at the beginning of this Agreement, JoVE may, in its sole



## ARTICLE AND VIDEO LICENSE AGREEMENT

discretion, elect not take any action with respect to the Article until such time as it has received complete, executed Article and Video License Agreements from each such author. JoVE reserves the right, in its absolute and sole discretion and without giving any reason therefore, to accept or decline any work submitted to JoVE. JoVE and its employees, agents and independent contractors shall have full, unfettered access to the facilities of the Author or of the Author's institution as necessary to make the Video, whether actually published or not. JoVE has sole discretion as to the method of making and publishing the Materials, including, without limitation, to all decisions regarding editing, lighting, filming, timing of publication, if any, length, quality, content and the like.

12. **Indemnification.** The Author agrees to indemnify JoVE and/or its successors and assigns from and against any and all claims, costs, and expenses, including attorney's fees, arising out of any breach of any warranty or other representations contained herein. The Author further agrees to indemnify and hold harmless JoVE from and against any and all claims, costs, and expenses, including attorney's fees, resulting from the breach by the Author of any representation or warranty contained herein or from allegations or instances of violation of intellectual property rights, damage to the Author's or the Author's institution's facilities, fraud, libel, defamation, research, equipment, experiments, property damage, personal injury, violations of institutional, laboratory, hospital, ethical, human and animal treatment, privacy or other rules, regulations, laws, procedures or guidelines, liabilities and other losses or damages related in any way to the submission of work to JoVE, making of videos by JoVE, or publication in JoVE or elsewhere by JoVE. The Author shall be responsible for, and shall hold JoVE harmless from, damages caused by lack of sterilization, lack of cleanliness or by contamination due to

the making of a video by JoVE its employees, agents or independent contractors. All sterilization, cleanliness or decontamination procedures shall be solely the responsibility of the Author and shall be undertaken at the Author's expense. All indemnifications provided herein shall include JoVE's attorney's fees and costs related to said losses or damages. Such indemnification and holding harmless shall include such losses or damages incurred by, or in connection with, acts or omissions of JoVE, its employees, agents or independent contractors.

13. **Fees.** To cover the cost incurred for publication, JoVE must receive payment before production and publication of the Materials. Payment is due in 21 days of invoice. Should the Materials not be published due to an editorial or production decision, these funds will be returned to the Author. Withdrawal by the Author of any submitted Materials after final peer review approval will result in a US\$1,200 fee to cover pre-production expenses incurred by JoVE. If payment is not received by the completion of filming, production and publication of the Materials will be suspended until payment is received.

14. **Transfer, Governing Law.** This Agreement may be assigned by JoVE and shall inure to the benefits of any of JoVE's successors and assignees. This Agreement shall be governed and construed by the internal laws of the Commonwealth of Massachusetts without giving effect to any conflict of law provision thereunder. This Agreement may be executed in counterparts, each of which shall be deemed an original, but all of which together shall be deemed to be one and the same agreement. A signed copy of this Agreement delivered by facsimile, e-mail or other means of electronic transmission shall be deemed to have the same legal effect as delivery of an original signed copy of this Agreement.

A signed copy of this document must be sent with all new submissions. Only one Agreement is required per submission.

### CORRESPONDING AUTHOR

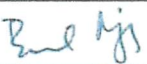
Name:	Basil Rigas	
Department:	Preventive Medicine	
Institution:	Stony Brook Medicine	
Title:	Professor	
Signature:		Date: 12 April 2019

Please submit a **signed and dated** copy of this license by one of the following three methods:

1. Upload an electronic version on the JoVE submission site
2. Fax the document to +1.866.381.2236
3. Mail the document to JoVE / Attn: JoVE Editorial / 1 Alewife Center #200 / Cambridge, MA 02140

## Authors' Responses to Editorial comments:

Changes to be made by the author(s):

1. Please take this opportunity to thoroughly proofread the manuscript to ensure that there are no spelling or grammar issues. The JoVE editor will not copy-edit your manuscript and any errors in the submitted revision may be present in the published version.

Done.

2. All methods that involve the use of human or vertebrate subjects and/or tissue sampling must include an ethics statement. Please provide an ethics statement at the beginning of the protocol section indicating that the protocol follows the guidelines of your institution.

Done; stated at before Protocol Step 1, lines 131 – 134 in final version (with changes accepted).

3. Please revise the Protocol text to avoid the use of personal pronouns (e.g., I, you, your, we, our) or colloquial phrases.

Done. Any use of personal pronouns and colloquial phrases have been removed from the text.

4. 2.6-2.8: Please specify the tools used.

Done

*Lines: 176, 180, 181, and 186 have been modified appropriately to specifically indicate the tools used.*

5. Please specify surgical tools used throughout the protocol.

Done – please see statement at the beginning of Section 5.

6. Our scriptwriters will derive the video script directly from the highlighted text. Please ensure that the highlighted steps form a cohesive narrative with a logical flow from one highlighted step to the next.

Done.

7. Please combine some relevant figures into one multipanel figure (single image) to reduce the number of figures.

Done. We have combined the figures as follows:

Original figures 3, 4, 5, & 6 are now Figure 3, Anatomy of the Lacrimal Glands.

Original figures 7 & 8 are now Figure 4, Surgical Preparation.

Original figures 9, 10, 11 & 12 are now Figure 5, Removal of the Orbital Superior Lacrimal Gland.

Original figures 13 & 14 are now Figure 6, Removal of the Palpebral Superior Lacrimal Gland.

Original figures 15 through 20 are now Figure 7, Removal of the Inferior Lacrimal Gland.



8. Table of Materials: Please sort the items in alphabetical order according to the name of material/equipment.

Done.

**Reviewers' comments:**

**Reviewer #1:**

Manuscript Summary:

This is a very useful and well-written protocol on a novel method for inducing dry eye in rabbits. It is well explained and usefully referenced. I just have a few minor comments for clarification/consideration.

Major Concerns:

None.

Minor Concerns:

Is the single housing necessary? For example to prevent interference with the eye following surgery. If not I would prefer to see it removed and researchers can then just house as is standard practice for their institution.

Single housing is necessary; we have specifically addressed this in line 154.

2.5- minor point but there is a toxic dose of local anesthetic. I'm sure you would not be able to reach it in this location but for education purposes it may be worth not saying that the volume to be injected is not critical as this send the message that LA is completely innocuous.

Now addressed with additional text in lines 184-186.

2.7- or apply manual pressure to stop bleeding? - in case there is no access to cautery.

Now addressed in lines 197-198.

2.10- 'until the conjunctival surface has healed completely from a clinical standpoint'- could you provide some guidance as to how this might look- reduction of swelling/reddening maybe?

Now addressed in lines 209-211.

3.1- 'Perform these measurements with a team of at least two investigators' - can you explain why 2 people are needed. Is one for restraint? I've always done this alone.

Done in 3.1

4- Do the animals let you do this clipping etc with light sedation? Are they manually restrained, in a restraint device?

Animals allow this clipping with sedation but still are required to be in a restraining bag. This is clarified with a small addition to the text in line 226.

4.6 - maybe state marginal ear vein so reader can look up if needed.

Now clarified in line 264.

4.8.3- Would just state to maintain anaesthesia based on assessment of reflexes and anesthetic depth rather than providing a vaporiser setting level.

We have clarified this with additional text in 4.8.3

6.1.2- the list of substances in the antibiotic ointments contains a steroid. Is pure antibiotic better to not interfere with healing, or steroid valuable in reducing inflammation? Perhaps just amend to make clear it is not just antibiotic.

We have amended the text to indicate that a combination antibiotic / steroid is used for this purpose (line 426).

In representative results- although you mentioned it in the introduction could you briefly describe the results relative to other models for dry eye to indicate its superiority. Great discussion!

We have addressed this excellent point in Discussion (lines 580 – 587 in the final version, with changes accepted). We felt that the Discussion section was more appropriate than the one on Results; you could move it to Results, however, if you feel this is a better place.

## **Reviewer #2:**

-In this study, did author check the possible overly drastic symptoms following complete removal of major secretory glands responsible for production of aqueous tear film?

All animals in this study were followed for 8 weeks with serial slit lamp exams and careful clinical evaluation. No eyes developed overly drastic ocular surface changes such as epithelial breakdown or vascularization.

-Despite use of antibiotic ointments following removal of the nictitating membrane (line 186), there may still be possible infection of the surgical wound, which might contribute to symptoms mimicking DED. Are there measures to assess or differentiate the cause of DES in this matter?

We have addressed this point with the addition of a Note on lines 436-442.

-Since inflammation, as stated in the article (line 527), is the core mechanism of DED, what are the advantages of the proposed model in this study that may offer better contribution to DED studies than direct inflammatory models?

Inflammation is the final common pathway of numerous etiologies of DED, encompassing, as the reviewer knows, a vast array of chemical, physical environmental, immune and other insults. The present model recapitulates a distinct pathophysiological event, the reduced production of tears. Thus it can help a) assess the relevant mechanism, and b) evaluate therapeutic agents directed at this specific sub-segment of DED (viewed in terms of pathogenesis).

This model is also distinct from the concanavalin model in that the inflammatory spillover from the lacrimal glands is excluded (e.g., activated T cells are known to migrate to the ocular surface from the inflamed lacrimal glands), making it a “clean” model for this particular pathophysiology.

We briefly incorporated this point in the response to the comment just above.

-Since the success rate of DED model reach by establishing this model, it is highly skill-dependent (line 542), are there extra tools or means that may minimize bias stemming from different researchers conducting the same experiment?

This model actually minimizes the main investigation-dependent bias, namely the incomplete resection of the LGs, since the surgical technique affords their complete visualization. This is aided by the fact that no hemostasis, other than cautery, is required.

We also incorporated this point in the Discussion, lines 580-587

-Photos of Rose Bengal staining is suggested to provide, it's a powerful evidence showing the tear shortage and high osmolarity causing the cornea damage on ocular surface.

Done, added as Figure 8

### **Reviewer #3:**

Major Concerns:

1. Consider adding labels to key anatomical structures in the figure photos.

We have described key anatomical structures in the legends and indicated them with larger arrows in figures to specifically highlight them. Adding text at a legible size took up too much space in the figures.

Minor Concerns:

2. Following such extensive periocular surgery, what are some challenges in the post-operative healing course?

We have addressed this point with the addition of a Note in 6.1.4.

3. Has a "sham" surgery ever been performed as control? -identify and examine all the lacrimal glands but remove none?

Sham surgery has been done.

4. In humans, any ocular surgery can aggravate dry eye disease. How does this compare in rabbits?

Our lab has measured markers for DED in animals undergoing sham surgery, including STT, TBUT and TOsm. They all changed, but only for a short period of time, recovering fully in 1-2 weeks. Only animals that underwent complete dacryoadenectomy sustained chronic changes consistent with DED (STT, TOsm, TBUT and rose Bengal staining).