

Journal of Visualized Experiments

Field postmortem rapid immunochromatographic rabies diagnostic test for resource-limited settings with further molecular applications --Manuscript Draft--

Article Type:	Invited Methods Collection - JoVE Produced Video
Manuscript Number:	JoVE60008R3
Full Title:	Field postmortem rapid immunochromatographic rabies diagnostic test for resource-limited settings with further molecular applications
Keywords:	Rabies, diagnosis, field, postmortem, brain RIDT, lateral flow device, low- and middle-income countries, rapid, remote areas, RT-qPCR, genotyping
Corresponding Author:	S. Mauti, med. vet., Ph.D. Institut Pasteur Paris, Cedex 15 FRANCE
Corresponding Author's Institution:	Institut Pasteur
Corresponding Author E-Mail:	stephanie.mauti@pasteur.fr
Order of Authors:	Stephanie Mauti, med. vet., Ph.D. Monique Léchenne Service Naïssengar Abdallah Traoré Vessaly Kallo Casimir Kouakou Emmanuel Couacy-Hymann Morgane Gourlaouen Céline Mbilo Pati Patient Pyana Enos Madaye Ibrahima Dicko Pascal Cozette Paola De Benedictis Hervé Bourhy Jakob Zinsstag Laurent Dacheux
Additional Information:	
Question	Response
Please indicate whether this article will be Standard Access or Open Access.	Open Access (US\$4,200)
Please indicate the city, state/province, and country where this article will be filmed . Please do not use abbreviations.	Paris, France

TITLE:

Field Postmortem Rapid Immunochromatographic Rabies Diagnostic Test for Resource-Limited Settings with Further Molecular Applications

AUTHORS AND AFFILIATIONS:

Stephanie Mauti¹, Monique Léchenne², Service Naïssengar³, Abdallah Traoré⁴, Vessaly Kallo^{5,6}, Casimir Kouakou⁷, Emmanuel Couacy-Hymann⁷, Morgane Gourlaouen⁸, Céline Mbilo^{9,10}, Pati Patient Pyana¹¹, Enos Madaye³, Ibrahima Dicko⁴, Pascal Cozette¹, Paola De Benedictis⁸, Hervé Bourhy¹, Jakob Zinsstag^{9,10}, Laurent Dacheux¹

¹ Institut Pasteur, Unit Lyssavirus Epidemiology and Neuropathology, National Reference Center for Rabies and WHO Collaborating center for reference and Research on Rabies, Paris, France

² Environment and Sustainability Institute, University of Exeter, Penryn Campus, UK

³ Institut de Recherche en Elevage pour le Developpement, Farcha, N'Djamena, Chad

⁴ Laboratoire Central Vétérinaire, Bamako, Mali

⁵ Direction des Services Vétérinaires, Abidjan, Côte d'Ivoire

⁶ Ecole Inter Etats de Sciences et de Médecine Vétérinaires de Dakar, Dakar, Senegal

⁷ Laboratoire Central Vétérinaire de Bingerville, Laboratoire National d'Appui au Développement Agricole Bingerville, Côte d'Ivoire

⁸ FAO Reference Centre for Rabies, Istituto Zooprofilattico Sperimentale delle Venezie, Legnaro, Italy

⁹ Swiss Tropical and Public Health Institute, Basel, Switzerland

¹⁰ University of Basel, Basel, Switzerland

¹¹ Institut National de Recherche Biomédicale, Gombe, Kinshasa, Democratic Republic of the Congo

Corresponding Authors:

Stephanie Mauti

stephanie.mauti@pasteur.fr

Laurent Dacheux

laurent.dacheux@pasteur.fr

Email Addresses of Co-authors:

Stephanie Mauti (stephanie.mauti@pasteur.fr)

Monique Léchenne (m.s.lechenne@exeter.ac.uk)

Service Naïssengar (naissengar@gmail.com)

Abdallah Traoré (abdalltraor@gmail.com)

Vessaly Kallo (vessalykallo@yahoo.fr)

Céline Mbilo (celine.mbilo@swisstph.ch)

Casimir Kouakou (casymyr2006@yahoo.fr)

Emmanuel Couacy-Hymann (chymann@hotmail.com)

Morgane Gourlaouen (mgourlaouen@izsvenezie.it)

Enos Madaye (enosmadaye@yahoo.fr)

Ibrahima Dicko (dickoibrahima69@gmail.com)
Pascal Cozette (pascal.cozette@pasteur.fr)
Pati Patient Pyana (ppyana@yahoo.fr)
Paola De Benedictis (pdebenedictis@izsvenezie.it)
Hervé Bourhy (herve.bourhy@pasteur.fr)
Jakob Zinsstag (jakob.zinsstag@swisstph.ch)
Laurent Dacheux (laurent.dacheux@pasteur.fr)

KEYWORDS:

Rabies, diagnosis, field, postmortem, brain RIDT, lateral flow device, low- and middle-income countries, rapid, remote areas, RT-qPCR, genotyping

SUMMARY:

We present a complete protocol for postmortem diagnosis of animal rabies under field conditions using a rapid immunochromatographic diagnostic test (RIDT), from brain biopsy sampling to final interpretation. We also describe further applications using the device for molecular analysis and viral genotyping.

ABSTRACT:

Functional rabies surveillance systems are crucial to provide reliable data and increase the political commitment necessary for disease control. To date, animals suspected as rabies-positive must be submitted to a postmortem confirmation using classical or molecular laboratory methods. However, most endemic areas are in low- and middle-income countries where animal rabies diagnosis is restricted to central veterinary laboratories. Poor availability of surveillance infrastructure leads to serious disease underreporting from remote areas. Several diagnostic protocols requiring low technical expertise have been recently developed, providing opportunity to establish rabies diagnosis in decentralized laboratories. We present here a complete protocol for field postmortem diagnosis of animal rabies using a rapid immunochromatographic diagnostic test (RIDT), from brain biopsy sampling to the final interpretation. We complete the protocol by describing a further use of the device for molecular analysis and viral genotyping. RIDT easily detects rabies virus and other lyssaviruses in brain samples. The principle of such tests is simple: brain material is applied on a test strip where gold conjugated antibodies bind specifically to rabies antigens. The antigen-antibody complexes bind further to fixed antibodies on the test line, resulting in a clearly visible purple line. The virus is inactivated in the test strip, but viral RNA can be subsequently extracted. This allows the test strip, rather than the infectious brain sample, to be safely and easily sent to an equipped laboratory for confirmation and molecular typing. Based on a modification of the manufacturer's protocol, we found increased test sensitivity, reaching 98% compared to the gold standard reference method, the direct immunofluorescence antibody test. The advantages of the test are numerous: rapid, easy-to-use, low cost and no requirement for laboratory infrastructure, such as microscopy or cold-chain compliance. RIDTs represent a useful alternative for areas where reference diagnostic methods are not available.

INTRODUCTION:

Canine rabies is the main cause of human rabies, globally responsible for approximately 59,000 human deaths per year, nearly all occurring in low- and middle-income countries (LMICs) in Asia and Africa¹. The main etiological agent is a neurotropic canine-associated classical rabies virus (RABV, family *Rhabdoviridae*, genus *Lyssavirus*, species *Rabies lyssavirus*). However, other rabies-related lyssaviruses, mostly circulating in bat species, also cause disease^{2,3}. In affected regions, disease surveillance and control are often hampered by low level political commitment likely due to lack of reliable data⁴⁻⁶. One reason for disease underreporting is the absence of laboratory diagnosis, due in part to limited access to equipped laboratories and trained staff as well as the difficulties of shipment of the specimens. Laboratory diagnosis is necessary to confirm rabies cases and additionally allows for genetic characterization of the involved strains, providing insight on virus transmission at the regional level^{4,5,7}.

The current gold standards for postmortem rabies diagnosis, approved by both the World Health Organization (WHO) and the World Organization for Animal Health (OIE), are the direct fluorescent antibody test (DFAT), the direct rapid immunohistochemistry test (DRIT) and molecular methods (e.g., reverse transcription polymerase chain reaction (RT-PCR))^{4,8}. However, proper application in LMICs remains limited due to inadequate laboratory facilities with inconsistent power supply, uncooled sample transportation, and lack of a quality management system. Because animal rabies diagnosis is typically only conducted at central veterinary laboratories in LMICs, existing surveillance data mainly reflects the rabies situation in urban areas.

Recently developed low technology diagnostic alternatives offer opportunities to establish rabies diagnosis in remote areas and decentralized rabies laboratories^{4,8,9}. The rapid immunochromatographic diagnostic test (RIDT) is a lateral flow test based on immunochromatography using gold conjugated detector antibodies and is a very promising rabies diagnostic tool¹⁰⁻¹³. The principle is simple: after dilution, brain material is mixed in the provided buffer, and a few drops are applied on the test strip where gold conjugated monoclonal antibodies bind specifically to rabies antigens, mainly the nucleoproteins (**Figure 1**). The antigen-antibody complexes then undergo lateral flow migration, binding at the test line (T-line) to fixed antibodies against rabies antigens, resulting in a clearly visible purple line. The remaining gold conjugated antibodies not bound to rabies antigens continue migrating and fix to the membrane through additional targeting antibodies, resulting in a clearly visible purple control line (C-line).

The one-step, low cost method is rapid, extremely easy and does not require expensive equipment or special storage conditions. With modification of the manufacturer protocol to eliminate the dilution step, nearly all equipment and reagents required to perform the test are included in the kit¹⁴. The result is read after 5-10 minutes without a microscope. This is a major advantage over the DFAT test, which requires a fluorescence microscope and immunofluorescence conjugate, along with refrigerated transportation and sample storage. Even the DRIT test, which can be performed using a light microscope, requires a continuous cold chain to store the anti-rabies antibodies, which are also not yet commercially available. In comparison to the DRIT, the RIDT requires no toxic chemicals, a particular advantage in countries where waste disposal is poorly regulated. The rapid test is less time-consuming with much easier

interpretation compared to the gold standard tests DFAT and DRIT. This allows for on-site testing by personnel with limited technical expertise.

Based on these test properties, prompt diagnosis of suspected animals in remote areas becomes feasible, facilitating implementation of post exposure prophylaxis (PEP) for exposed people as soon as possible. In addition, distance transport of rabies samples is not necessary, resulting in better sample quality at the time of testing. However, the results obtained with the RIDT tests should be confirmed using a reference diagnostic test such as DFAT or DRIT.

RIDT techniques for detection of RABV and other lyssaviruses have been evaluated. One of the first studies was conducted by Korean researchers in 2007¹⁰. Compared to the DFAT method, in 51 animal samples and 4 RABV isolates, the RIDT showed a sensitivity and specificity of 91.7% and 100%, respectively. These results were later confirmed with 110 animal brain samples from Korea, with sensitivity and specificity, compared to DFAT, of 95% and 98.9%, respectively¹⁵. More recently, other studies assessed the performance of this RIDT using virus isolates and/or infected brain samples from various animals with different geographical origins. A panel of 21 samples, including African RABV and other African lyssaviruses (Duvenhage virus (DUVV), Lagos bat virus (LBV) and Mokola virus (MOKV)), were successfully detected, with sensitivity of 100% compared to the DFAT¹⁶. Similar high sensitivity (96.5%) and specificity (100%) values were obtained from a panel of 115 brain samples from Ethiopia¹⁷. Another study evaluated European RABV isolates, two other European lyssaviruses (European bat lyssavirus type 1 (EBLV-1) and type 2 (EBLV-2)), and the Australian bat lyssavirus (ABLV)¹⁸. Based on analysis of 172 animal brain samples, the RIDT kit had 88.3% sensitivity and 100% specificity compared to DFAT, and the three rabies-related lyssaviruses were successfully detected. In this study, some of the false negative results came from brain samples stored in glycerol buffer, suggesting that improper glycerol removal influenced capillary flow or antibody binding. A recent analysis of 43 clinical samples from Australian bats confirmed previous test results, with complete concordance to DFAT¹⁹. Two studies were conducted in India using the RIDT on a limited number of clinical samples (11 and 34 samples). Compared to DFAT, sensitivity was between 85.7% and 91.7% and specificity was 100%^{20,21}. Another evaluation of this kit using 80 animal brain samples from Africa, Europe and the Middle East obtained complete concordance with DFAT for specificity (100%) but a higher sensitivity (96.9%) compared to the previous studies²². In a recent inter-laboratory comparison of this RIDT performed in 22 different laboratories using a panel of 10 samples, overall concordance was 99.5%²³.

Only one recent multicentric study showed unsatisfactory overall RIDT performance²⁴. Samples from three different datasets were tested and provided variable sensitivity and specificity values compared to DFAT. For example, sensitivity and specificity obtained with the first panel (n= 51) and the second panel (n=31) of samples from experimental infected animals, all tested in laboratory A, gave a sensitivity of 16% and 43%, respectively, whereas the specificity was 100% for both. Conversely, the results of the third panel (n=30) of field clinical samples analyzed by laboratory B provided a complete concordance with the results of DFAT, which was further nearly completely confirmed by laboratory A (85% sensitivity and 100% specificity). Batch-to-batch

variation was suggested as a possible explanation for the fluctuating relatively low sensitivity with RIDT²⁴.

At the same time, another study performed a similar validation process of the above described RIDT, with a modification of the manufacturer recommended protocol¹⁴. The pre-dilution step (1:10) in PBS was omitted during preparation of the brain material. Based on this simpler modified protocol, the authors obtained sensitivity and specificity of 95.3% and 93.3%, respectively, compared to DFAT by testing, under laboratory conditions, a dataset of 73 animal brain samples, naturally or experimentally infected with various RABV strains. The study presented the first evaluation of this RIDT in a field setting (Chad, Africa). In 48 clinical brain samples, sensitivity and specificity were 94.4% and 100%, respectively. The discrepancies between DFAT and RIDT were due to false positive results with DFAT, determined after confirmation with RT-PCR. When these results were deleted, there was complete concordance, and it demonstrated that the RIDT was more reliable than DFAT under these field conditions¹⁴. No batch-to-batch variation was observed using the modified protocol. When the modified protocol was applied to a small number of the DFAT/ RIDT divergent samples (n=8) in the study of Eggerbauer et al.²⁴, all were found concordant (100% sensitivity).

Another major advantage of the RIDT is secondary use for detecting viral RNA fixed on the strip using molecular techniques (such as RT-PCR) and subsequent genotyping^{14,24}. Following an extraction step, L  chenne et al.¹⁴ demonstrated viral RNA fixed on the Anigen device membrane using RT-PCR with 86.3% sensitivity in a panel of 51 samples (including 18 samples tested and shipped from Chad at ambient temperature). Subsequent genotyping was possible in 93% of the 14 samples tested. Sanger sequencing of PCR amplicons of at least 500 nucleotides in length were used. In addition to RABV isolates, the test detected four other lyssavirus species, DUVV, EBLV-1, EBLV-2 and Bokeloh bat lyssavirus (BBLV), during a fully concordant international inter laboratory test¹⁴. The sensitivity of viral RNA detection was even higher (100%) in the study of Eggerbauer et al., based on laboratory samples examination²⁴. The latter study also demonstrated that the buffer used in the RIDT kit inactivated virus. Thereby, the devices can be shipped easily, at ambient temperature without specific biosafety precautions to reference laboratories, for molecular confirmation and genotyping.

Based on the previous evaluations, RIDT tools offer numerous advantages for use in field settings, especially when the reference diagnostic techniques are not available. However, this test also has some limitations, in particular, low sensitivity of antigen detection^{14,24}. The test is applicable for samples containing high quantities of viral antigens, such as brain samples. However, it is not appropriate for other samples such as saliva or other body fluids. Another drawback is cost of the device (around 5-10 Euros in Europe), which is less expensive compared to the cost of performing DFAT, RT-PCR or DRIT, but which still remains high for LMICs. However, future development and validation of similar RIDTs from other companies could lead to a price decrease. One study reported batch-to-batch variations. Although not reported by others, strict quality controls should nevertheless be performed when testing a new batch, as for any reagent used in a quality management environment. The use of the modified protocol was not altered when using different batches¹⁴. All except one study demonstrated that the sensitivity of RIDT was high

compared to DFAT (around 90%-95%). Because rabies is always fatal, it is still strongly recommended to confirm any negative results with RDIT using a reference diagnostic test such as DFAT, DRIT or RT-PCR¹⁴.

In this manuscript, we present a complete protocol for field postmortem diagnosis of animal rabies based on an example of a commercialized RIDT, from brain sample collection to application of a modified protocol compared to the manufacturer recommendations (which were previously validated¹⁴) and subsequent molecular analysis. This protocol was applied and validated many times under field conditions in West- and Central Africa, where the RIDT was used routinely for rabies diagnosis alongside the DFA test. We additionally demonstrate a second application for the device, in laboratory settings, for extraction and detection using RT-PCR of viral RNA fixed on the device.

PROTOCOL:

1. Sample collection via the foramen magnum (occipital route)²⁵

NOTE: This technique can be implemented under laboratory conditions or in field settings. Samples should be processed as soon as possible after death of the suspected animal or kept at cool temperature (refrigerated or frozen, if possible) to avoid decomposition which could affect the results. Similar to other reference techniques based on lyssavirus antigens detection such as DFAT and DRIT, decomposed samples should not be tested because it can affect the result (risk of false negative result).

CAUTION: All samples should be considered as potentially infectious. Safety regulations and procedures should be strictly followed, even in field settings⁴. In particular, wear appropriate personal protective equipment including mask, glasses, gloves and a lab coat. Use appropriate disinfectant for material and sample decontaminations (e.g., sodium hypochlorite with recommended manufacturer dilutions, 70% alcohol - ethanol or isopropanol, 1% soap solution). All personnel handling samples should be vaccinated against rabies.

1.1. Remove the animal head with a knife before the first cervical vertebra (atlas vertebra) to access the foramen magnum.

NOTE: To minimize infective aerosol, avoid using a manual saw or similar tool.

1.2. Collect brainstem (medulla oblongata) sample using a disposable plastic pipette (Figure 2A), a drinking straw (Figure 2B), a clamp (Figure 2C) or a dropper (supplied with the RIDT) (Figure 2D).

NOTE: Special attention must be paid when collecting the sample, because it is an utmost important step for the reliability of the results. In addition to the associated video which shows in a simple way how to collect the part of the brainstem of interest, a training step is highly recommended to make sure to collect the correct anatomical section.

1.3. Optionally and in addition of brain stem (medulla oblongata), collect other parts of the brainstem or the brain (cerebellum, hippocampus, thalamus and cortex) by the same occipital route by pushing and rotating the plastic pipette or straw towards the eye socket (**Figure 3**).

1.4. If using a straw or pipette, gently squeeze it to deposit the brain sample (0.5-2 g) in a tube for subsequent analysis and/or biobanking.

NOTE: Sample storage in glycerol is not recommended, as it seems to affect capillary flow or the antibody binding step of the RIDT¹⁸.

2. Execution of the modified RIDT protocol¹⁴

NOTE: This modification omits a dilution step (1:10) into PBS, as specified in manufacturer protocol (all versions), and can be implemented under laboratory or field settings.

2.1.1. Use the swab/dropper to collect the equivalent of half a peanut or pea (0.1-0.5 g) of brain material and place it in the buffer sample tube.

NOTE: For the modified protocol, all reagents/consumables are included in the kit (no PBS or additional tube is needed) (**Figure 4**). Document the batch number of the kit and check validity of the expiration date.

2.2.1. Carefully crush the brain material directly in the tube with the swab for about 30 s until a homogeneous suspension is obtained.

NOTE: The buffer reaction inactivates the infectivity of the virus in the conditions of the manufacturer's protocol²⁴.

2.3.1. Using the dropper, deposit four drops (approximately 100 µL) of the suspension in the sample inlet on the test device.

2.4.1. Wait for complete sample migration (1-5 min) before reading the test device. The migration should start rapidly after deposit of the sample (1-5 min).

2.5.1. In case of delay (due to high viscosity suspension), gently scratch the bottom of the deposit site of the device with the dropper (1-5 times) and add 1-2 more drops. Migration should start immediately thereafter.

2.6.1. Read the test result in the detection window after 5-10 min, and no more than 20 min, after the end of the migration.

2.7.1. Interpret the result based on presence or absence of the control line (C-line) and test line (T-line) (purple lines) in the detection window, according to **Figure 5**. Consider the sample

positive when two lines are visible (**Figure 5A**), negative if only the C-line is present (**Figure 5B**) and invalid if only the T-line is present or if no lines are visible (**Figure 5C**).

NOTE: Invalid results should be repeated at least once. Other techniques should be performed if results remain invalid. Negative results obtained with RIDT need to be subsequently confirmed using a gold standard reference method, like DFAT, DRIT and molecular methods (polymerase chain reaction or PCR). Even though the sensitivity of this test is high (see representative results), it is not 100%.

2.8.1. Store devices at room temperature, or refrigerate/freeze when possible, for subsequent molecular analysis (see section 4). Freeze the remaining sample suspension at -20 °C/-80 °C in the buffer tube to repeat the test if necessary or for subsequent molecular analysis.

3. RNA extraction and detection by RT-qPCR from the RIDT device

NOTE: This step can only be implemented under laboratory conditions with adapted environment and suitable equipment for molecular diagnosis. It can be done soon after the RIDT test or retrospectively on archived RIDT devices, stored at room temperature (15-30°C), refrigerated or frozen.

3.1. RNA extraction

NOTE: To monitor the extraction step, it is recommended to use an internal control that can be an endogenous mRNA (such as β -actin) or an exogenous control (such as eGFP synthetic RNA) directly spiked into the sample during the first steps of the extraction^{26,27}.

3.1.1. Carefully open the device and remove the filter paper.

3.1.2. Cut the deposit area of the sample and place it into a tube containing 1 mL of Tri-Reagent LS. Incubate at RT for 1 hour with gentle regular manual agitation.

3.1.3. Perform the extraction in accordance with manufacturer recommendations, as previously described²⁷. At this step, the exogenous internal control can be added.

3.1.4. During the process, add 2 μ L of glycogen for facilitating precipitation of RNA, according to the manufacturer recommendations.

3.1.5. Adjust the final volume for RNA resuspension in nuclease-free water, with a volume of 50 μ L generally used.

NOTE: At the end of the centrifugation step for aqueous and organic phase separation (after addition of 200 μ L of chloroform into the Tri-Reagent LS), the piece of membrane from the device will be at the bottom of the tube and not interfere with collection of the upper aqueous phase. Alternatively, other easy and rapid protocols can be used, for instance, using phenol-based

reagents and silica membranes²⁸.

3.2. Detection by RT-qPCR²⁶

NOTE: Detection of potential viral RNA present in extracted samples can be done using different molecular techniques, such as reverse-transcription PCR, conventional (endpoint) or real time PCR (qPCR). Several methods are available, such as conventional RT-PCR^{27,29} or RT-qPCR^{26,30} targeting the viral polymerase gene. One example will be presented below based on a dual combined pan-lyssavirus RT-qPCR targeting a conserved region among the viral polymerase. This RT-qPCR technique associates two different RT-qPCR: one based on the TaqMan probe technology (pan-RABV RT-qPCR) and the other using the SyBR Green detection (pan-lyssa RT-qPCR). In addition, the detection of an exogenous internal control (eGFP RNA) directly spiked during the extraction process is done by a specific TaqMan probe-based RT-qPCR (eGFP RT-qPCR). Careful on-site validation of the molecular techniques selected for detection of viral RNA is important, in particular, to verify that primers, and probes for real-time RT-PCR, are adapted for detection of the strains circulating in the region of interest⁴.

3.2.1. Dilute RNA sample to 1:10 in nuclease free water. Test each RNA sample in duplicate, using a 96-well reaction plate or other formats. Use positive and negative controls for each assay and test in duplicate.

3.2.2. Prepare the master mix reaction solution for the three different RT-qPCR assays according to **Table 1**, and with the primers/probes indicated in **Table 2**.

3.2.3. Add 5 µL of diluted RNA samples and 15 µL of master mix to each of the three different assays. The pan-RABV RT-qPCR assay and the eGFP RT-qPCR assay can cycle in the same plate.

3.2.4. Run the different assays following the thermal cycling conditions indicated in **Table 3**. If only one PCR thermal cycler is available, start with the pan-RABV RT-qPCR and keep the plate for the pan-lyssa RT-qPCR at 4 °C until the end of the pan-RABV RT-qPCR.

3.2.5. Analyze the results obtained with the three assays according to **Table 4**.

4. Genotyping after RNA extraction from the RIDT device

4.1. Reverse transcription RT^{27,29}

4.1.1. Prepare a master mix with 6 µL of RNA, 2 µL of pd(N)6 random primers (200 µg/µL) and 2 µL of nuclease-free water for a final volume of 10 µL.

4.1.2. Incubate at 65 °C for 10 min in a heat-block and then store on ice.

4.1.3. Prepare a master mix with 6 µL of 5x First-Strand Buffer, 2 µL of 0.1 M dithiothreitol (DTT), 1 µL (200 U) of Superscript II reverse transcriptase, 2 µL (80 U) of RNasin, 2 µL of dNTP mix (10

μM) and complete with nuclease-free water to obtain a final volume of 20 μL for each sample.

4.1.4. Add the master mix (20 μL) to the sample (10 μL) (final volume of 30 μL) and incubate at 42 °C for 90 min in a heat-block.

4.1.5. Proceed to the next step with PCR amplification or store the cDNA at -20 °C.

4.2. Conventional PCR^{27,29,31}

NOTE: Different techniques of conventional PCR are available for genotyping. Two are presented, both hemi-nested PCR, targeting a part of the nucleoprotein or a part of the viral protein of the lyssavirus. The protocol is the same for each of these assays, except for the primers and cycling conditions. Positive (positive RNA) and negative (negative cDNA and/or nuclease-free water) controls should be included in each series and each round of PCR.

4.2.1. Prepare for each sample in a 0.2 mL microtube a master mix reaction solution for the first PCR step. This mix contains 5 μL of 10x NH₄ Reaction Buffer, 2.5 μL of MgCl₂ solution (50 mM), 1 μL of dNTP Mix (10 μM), 1 μL of each primer (10 μM), 0.2 μL (1 U) of Biotaq DNA polymerase and 37.3 μL of nuclease-free water (final volume of 48 μL). The primers are indicated in **Table 5**.

4.2.2. Add 2 μL of cDNA in every tube and cycle on a separate conventional PCR thermal cycler for each assay, according to **Table 6**.

4.2.3. Prepare a second master mix reaction solution identical to the previous one with using the appropriate primers (**Table 5**) for the hemi-nested PCR reaction.

4.2.4. Add 2 μL of the first round PCR product and cycle on a conventional PCR thermal cycler using the cycling parameters indicated in **Table 6**.

4.2.5. Visualize the different PCR products (first and second round PCR) after loading them on a 1% agarose gel (100 mL of Tris-acetate EDTA buffer 1x – TAE 1x) with ethidium bromide (final concentration around 0.01%) and run the gel during 30 min at 120 V. A positive PCR result is observed in the form of a bright band of the expected size (**Table 5**).

4.3. Sanger sequencing

4.3.1. Perform a Sanger sequencing of the amplicons obtained with the pan-lyssavirus hemi-nested PCR and complete the genotyping analysis.

REPRESENTATIVE RESULTS:

As with any diagnostic method, sample collection is of paramount importance for reliability of the results, especially when performed in field settings. The collection process needs to be as simple as possible to guarantee collection of high-quality samples. The collection of a brain biopsy (brainstem with medulla oblongata) via the foramen magnum route for postmortem diagnosis of

animal rabies fulfills this requirement, as indicated in **Figures 2A–D**²⁵.

After collection, the brain sample is submitted to the modified protocol of the RIDT, summarized in **Figure 6**. As indicated in the Protocol section, the major adaptation from the manufacturer provided protocol is omission of the dilution step in PBS, which simplifies the procedure and necessary consumables/reagents, thus all included in the kit (**Figure 4**).

This modified protocol was implemented and evaluated in five different laboratories, including one WHO collaborative center on rabies (Lab 1, France), one FAO reference center for rabies (Lab 5, Italy) and three reference laboratories located in enzootic African countries, Chad (Lab 2), Ivory Coast (Lab 3) and Mali (Lab 4). In Chad, an evaluation of the RIDT was done in both laboratory and field settings.

Compared to the reference technique DFAT, sensitivity and specificity of the RIDT were high for all laboratories, with 96% to 100% and 93.7% to 100%, respectively (**Table 7**). The lowest sensitivity and specificity of the RIDT was obtained for Lab 1 (France) during the laboratory validation step. Based on the cumulative number of tested samples (n=162) (**Supplementary Table 1**), the overall sensitivity and specificity compared to DFAT were 98.2% and 95.8%, respectively (**Table 7**). However, these preliminary but promising results were obtained on a limited sample dataset and need to be further confirmed on a large number of positive and negative samples, especially for those tested in enzootic areas, to avoid any potential underestimating or bias due to the current heterogeneous datasets.

The RIDT test is suitable to detect lyssavirus in brain biopsies from infected animals, where the level of lyssavirus antigens is important. However, the test limit of detection remains high when testing titrated virus suspension (**Table 8; Figure 7**).

Table 9 (from L  chenne 2016¹⁴) shows an example of results obtained after RNA detection by the dual combined pan-lyssavirus RT-qPCR targeting the viral polymerase of lyssavirus. A panel of 51 positive RIDT tests performed in laboratory conditions (Lab 1, n=32) or in Chad (Lab 2, n=19) and then shipped at ambient temperature to Lab 1, was tested. Positive detection was obtained for 18 (94.7%), 26 (81.2%) and 44 (86.3%) samples from Lab 1, Lab 2 and the two combined, respectively. In addition, genotyping was performed for 14 of these samples (10 from Lab 1 and 4 from Lab 2) using the hemi-nested PCR targeting the partial nucleoprotein gene and was successful for 13 of them (93%) (from L  chenne et al. 2016¹⁴).

FIGURE AND TABLE LEGENDS

Figure 1: Schematic representation of the structure of an RIDT for rabies diagnosis.

Figure 2: Examples of rapid simple techniques for collection of brain samples (brainstem with medulla oblongata) in animals (dog shown here) via the occipital foramen in field settings (Mali) (A) Collection with a disposable plastic pipette (B) Collection with a plastic drinking straw (C) Collection with a clamp (D) Collection with the disposal dropper provided in the RIDT kit.

Figure 3: Longitudinal anatomical section of dog head, showing the different parts of the brain (brainstem, cerebellum, hippocampus, thalamus and cortex) collected when pushing, in a rotational movement, a disposable plastic pipette through the occipital foramen route.

Figure 4: Description of the contents of RIDT kit, including the device, a disposable plastic dropper, a disposable swab, and the assay diluent. The tube where the sample will be collected and stored is not provided.

Figure 5: Representative results for interpretation of the Anigen RIDT (A) Positive results (visible presence of two lines, C-line and T-line) (B) Negative results (visible presence of C-line only) (C) Invalid results (absence of visible C-line).

Figure 6: Schematic representation of RIDT protocol, adapted from manufacturer instructions (A) Modified version of the protocol, with deletion of the dilution step recommended by the manufacturer (B) Initial protocol recommended by manufacturer, with a pre 1:10 dilution step in PBS of the brain samples. The steps deleted in the modified version of the protocol (presented in Figure 6A) are indicated with a red line.

Figure 7: Example of determination of the limit of detection of RIDT¹⁴. A serial 10:1 dilution of a titrated rabies virus of the strain 9704ARG was used. The quantity of virus deposited on each device is indicated in FFU (fluorescent focus-forming units).

Table 1: Description of the master mix reaction solution for the three different RT-qPCR assays (pan-RABV RT-qPCR, pan-lyssa RT-qPCR and eGFP RT-qPCR).

Table 2: Description of the primers/probes for the three different RT-qPCR assays (pan-RABV RT-qPCR, pan-lyssa RT-qPCR and eGFP RT-qPCR). ^aAccording to the Pasteur virus (PV) RABV genome sequence (GenBank accession number M13215). ^bAccording to the cloning vector pEGFP-1 sequence (GenBank accession number U55761).

Table 3: Description of the thermal cycling conditions for the three different RT-qPCR assays (pan-RABV RT-qPCR, pan-lyssa RT-qPCR and eGFP RT-qPCR).

Table 4: Overall interpretation of the dual combined pan-lyssavirus RT-qPCR assay.

Table 5: Description of the primers used for the conventional hemi-nested PCR.

Table 6: Description of the thermal cycling conditions for the conventional hemi-nested PCR.

Table 7: Determination of the intrinsic parameters (sensitivity, specificity) of the RIDT test compared to the reference DFAT method, based on the analysis of a total of 162 samples and with the participation of 5 different laboratories.

Table 8: Limit of detection of the RIDT using 8 different titrated rabies virus suspensions (from

¹⁴). ^aCVS: Challenge virus strain, SAD: Street Alabama Dufferin, PV: Pasteur virus. ^bNumber of fluorescent focus-forming units (FFU) per mL. ^cNumber of fluorescent focus-forming units (FFU) deposited on the strip.

Table 9: Detection of viral RNA with RT-qPCR on Anigen test strip used in laboratory conditions (Lab 1), in field conditions and shipped at ambient temperature (Lab 2) or combined (from L  chenne et al. 2106¹⁴).

Supplementary Table 1: Description of the 162 samples tested with the RIDT test for determination of its intrinsic parameters presented in Table 7.

DISCUSSION:

The RIDT is a simple, rapid and low-cost method for postmortem rabies diagnosis and a promising field alternative to laboratory testing. The application of such a test, especially for decentralized areas of low- and middle-income countries, would improve understanding of rabies virus prevalence and transmission on a local and potentially national scale. When combined with the rapid brain sample collection method (without full necropsy), a great advantage is that the test can be entirely performed in the field setting, away from laboratory facilities. Brain samples collected via the foramen magnum can be used for testing, thus it is not required to completely open the animal skull. The test is simple to perform and interpret and is particularly suitable for field surveillance activities¹⁴. Other advantages of the RIDT over the DFA or DRIT are no need for positive and negative controls and kit storage at room temperature. In addition, the modified protocol, where the dilution step (1:10) into PBS is omitted, does not require extra reagents to perform the test and further simplifies the procedure under field conditions.

A key point is the quality of the brain samples. Samples should be collected and tested as soon as possible after death of the suspected animal, or kept at cool temperature before testing, to avoid degradation. Decomposed samples should not be tested because it can affect the result (risk of false negative result). Although no data are yet available regarding the loss of sensitivity of RIDT over time for brain samples, we hypothesize that it is similar compared to the DFAT test³². However, time between the death of the animal and performing the test can be reduced, as the test can be done quickly and directly in the field. Thus, there is in general a lower risk of decomposed samples.

Another critical step within the protocol is the sample suspension migration. The migration should start directly after deposit of the sample (1-5 min). High viscosity of the suspension could therefore negatively influence the migration. Gently scratching the bottom of the device deposit site with the dropper and adding 1-2 more drops often solves this problem, and the migration begins immediately after.

Most of the RIDT tests performed in African laboratories (Chad, Ivory Coast and Mali) were performed at ambient temperature which can exceed 30 °C, whereas the range of temperature for storage and use recommended by the manufacturer is 15 °C – 30 °C. Although we did not identify any impact of high temperature on RIDT test performance, it is necessary to evaluate it

more carefully. Similarly, the impact of high temperature during storage and transportation of the device after use for viral RNA detection and genotyping needs additional evaluation. The sensitivity of the viral RNA detection by RT-qPCR from the RIDT strip can be affected by the quality of the brain sample initially used in the test, but also by the condition of storage of the RIDT tests after use. For example, the sensitivity of the RNA detection was higher when used RIDT tests were stored under controlled laboratory conditions (94.7%) compared to under field conditions (e.g., Chad) (81.2%)¹⁴. These conditions might also affect the integrity (especially the length) of RNA fixed on the strip, possibly explaining the moderate sensitivity for genotyping based on longer PCR amplicons (e.g., >500 nucleotides)¹⁴. The sensitivity of RT-qPCR performed on the test strip was lower than that obtained using FTA Whatman cards (80.6%)¹⁴. Similar to other molecular techniques, the viral load can also impact the success of genotyping based on RIDT strips, with potential negative results for samples with low viral load¹⁴.

The test is not currently recommended by WHO and OIE for routine diagnosis and disease surveillance, and a result cannot be used on its own to guide PEP decision making. Further test validation is still needed. However, accurate quick rabies diagnosis is a crucial element of well-functioning continuous rabies surveillance systems and is instrumental to increase political commitment, which is eminently important for successful sustainable rabies control³³. RIDT tests offer new rabies diagnostic opportunities in this context and are a useful tool to expand animal rabies surveillance in the field in low- or middle-income enzootic areas.

ACKNOWLEDGMENTS:

This work was supported through the Global Alliance for Vaccines and Immunisation (GAVI), the Wolfermann Nägeli Foundation, the Swiss African Research Cooperation (SARECO), the SWF Stiftung für wissenschaftliche Forschung, the Freiwillige Akademische Gesellschaft (FAG) Basel, the Bilateral Science and Technology Cooperation Programme of Switzerland with Asia and the Novartis Foundation for biomedical research.

We thank especially the dog owners, the veterinary personnel and the laboratory staff for their great commitment. We also want to acknowledge Lisa Crump for the language editing.

DISCLOSURES:

The authors have nothing to disclose.

REFERENCES:



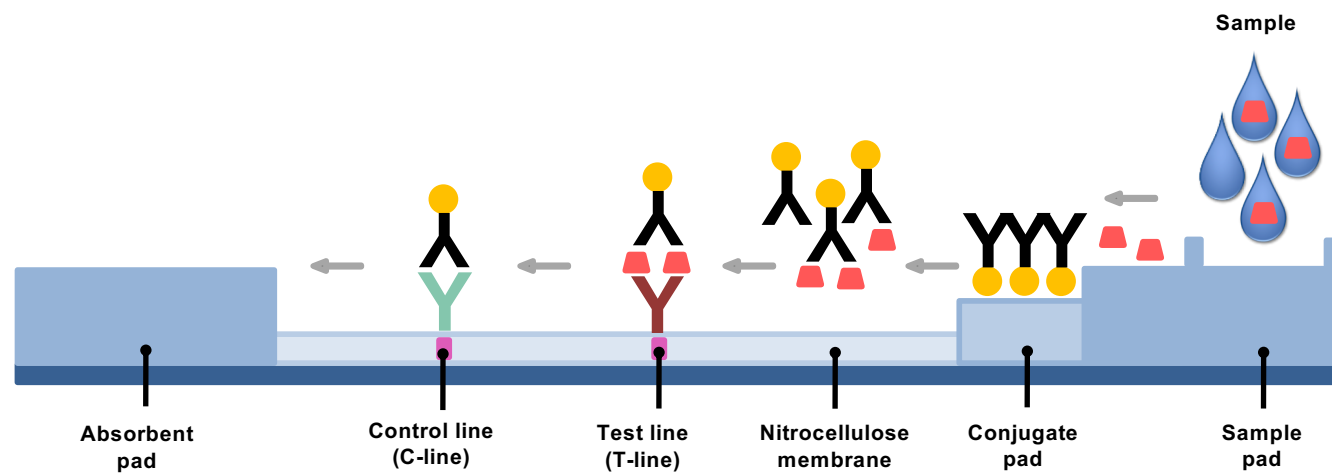

1. Hampson, K. et al. Correction: Estimating the Global Burden of Endemic Canine Rabies. *PLoS Neglected Tropical Diseases*. **9** (5), e0003786 (2015).
2. Rupprecht, C., Kuzmin, I., Meslin, F. Lyssaviruses and rabies: current conundrums, concerns, contradictions and controversies. *F1000Research*. **6**, 184 (2017).
3. Walker, P.J. et al. ICTV Virus Taxonomy Profile: Rhabdoviridae. *The Journal of General Virology*. **99** (4), 447–448 (2018).
4. WHO Expert Consultation on Rabies, third report. Geneva: World Health Organization; 2018 (WHO Technical Report Series, No. 1012). Licence: CC BY-NC-SA 3.0 IGO (2018).
5. Dacheux, L. et al. More Accurate Insight into the Incidence of Human Rabies in Developing

- Countries through Validated Laboratory Techniques. *PLoS Neglected Tropical Diseases*. **4** (11), e765 (2010).
6. Welburn, S.C., Beange, I., Ducrotoy, M.J., Okello, A.L. The Neglected Zoonoses - The Case for Integrated Control and Advocacy. *Clinical Microbiology and Infection: The Official Publication of the European Society of Clinical Microbiology and Infectious Diseases* (2015).
7. Dacheux, L., Bourhy, H. Diagnostic tests for human rabies. *Revue Scientifique Et Technique (International Office of Epizootics)*. **37** (2), 581–593 (2018).
8. OIE Terrestrial Manual - Rabies (Infection with rabies virus and other Lyssaviruses). *Manual of Diagnostic Tests and Vaccines for Terrestrial Animals* 2018. at <http://www.oie.int/fileadmin/Home/eng/Health_standards/tahm/2.01.17_RABIES.pdf> (2018).
9. Kasempimolporn, S., Saengseesom, W., Lumlertdacha, B., Sitprija, V. Detection of rabies virus antigen in dog saliva using a latex agglutination test. *Journal of Clinical Microbiology*. **38** (8), 3098–3099 (2000).
10. Kang, B. et al. Evaluation of a rapid immunodiagnostic test kit for rabies virus. *Journal of Virological Methods*. **145** (1), 30–36 (2007).
11. Nishizono, A. et al. A simple and rapid immunochromatographic test kit for rabies diagnosis. *Microbiology and Immunology*. **52** (4), 243–249 (2008).
12. Kasempimolporn, S., Saengseesom, W., Huadsakul, S., Boonchang, S., Sitprija, V. Evaluation of a rapid immunochromatographic test strip for detection of Rabies virus in dog saliva samples. *Journal of Veterinary Diagnostic Investigation: Official Publication of the American Association of Veterinary Laboratory Diagnosticians, Inc.* **23** (6), 1197–1201 (2011).
13. Ahmed, K. et al. Evaluation of a monoclonal antibody-based rapid immunochromatographic test for direct detection of rabies virus in the brain of humans and animals. *The American Journal of Tropical Medicine and Hygiene*. **86** (4), 736–740 (2012).
14. Léchenne, M. et al. Validation of a Rapid Rabies Diagnostic Tool for Field Surveillance in Developing Countries. *PLoS neglected tropical diseases*. **10** (10), e0005010 (2016).
15. Yang, D.-K. et al. Comparison of four diagnostic methods for detecting rabies viruses circulating in Korea. *Journal of Veterinary Science*. **13** (1), 43–48 (2012).
16. Markotter, W. et al. Evaluation of a rapid immunodiagnostic test kit for detection of African lyssaviruses from brain material. *The Onderstepoort Journal of Veterinary Research*. **76** (2), 257–262 (2009).
17. Reta, T. et al. Evaluation of Rapid Immunodiagnostic Test for Rabies Diagnosis Using Clinical Brain Samples in Ethiopia. *Journal of Veterinary Science & Medical Diagnosis*. **2** (3), 1–3 (2013).
18. Servat, A., Picard-Meyer, E., Robardet, E., Muzniece, Z., Must, K., Cliquet, F. Evaluation of a Rapid Immunochromatographic Diagnostic Test for the detection of rabies from brain material of European mammals. *Biologicals: Journal of the International Association of Biological Standardization*. **40** (1), 61–66 (2012).
19. Certoma, A. et al. Assessment of a Rabies Virus Rapid Diagnostic Test for the Detection of Australian Bat Lyssavirus. *Tropical Medicine and Infectious Disease*. **3** (4) (2018).
20. Ahmad, A., Singh, C.K. Comparison of rapid immunodiagnosis assay kit with molecular and immunopathological approaches for diagnosis of rabies in cattle. *Veterinary World*. **9** (1), 107–112 (2016).

21. Sharma, P., Singh, C.K., Narang, D. Comparison of immunochromatographic diagnostic test with Heminested Reverse transcriptase polymerase chain reaction for detection of rabies virus from brain samples of various species. *Veterinary World*. **8** (2), 135–138 (2015).
22. Voehl, K.M., Saturday, G.A. Evaluation of a rapid immunodiagnostic rabies field surveillance test on samples collected from military operations in Africa, Europe, and the Middle East. *U.S. Army Medical Department Journal*. 27–32 (2014).
23. Servat, A., Robardet, E., Cliquet, F. An inter-laboratory comparison to evaluate the technical performance of rabies diagnosis lateral flow assays. *Journal of Virological Methods*. **272**, 113702 (2019).
24. Eggerbauer, E. et al. Evaluation of Six Commercially Available Rapid Immunochromatographic Tests for the Diagnosis of Rabies in Brain Material. *PLoS Neglected Tropical Diseases*. **10** (6), e0004776 (2016).
25. Barrat, J. Simple technique for the collection and shipment of brain specimens for rabies diagnosis. *Laboratory techniques in rabies* eds F. X. Meslin, M.M. Kaplan, & H. Koprowski. *World Health Organization*. 425–432 (1996).
26. Dacheux, L. et al. Dual Combined Real-Time Reverse Transcription Polymerase Chain Reaction Assay for the Diagnosis of Lyssavirus Infection. *PLoS neglected tropical diseases*. **10** (7), e0004812 (2016).
27. Dacheux, L. et al. A reliable diagnosis of human rabies based on analysis of skin biopsy specimens. *Clinical Infectious Diseases: An Official Publication of the Infectious Diseases Society of America*. **47** (11), 1410–1417 (2008).
28. World Health Organization (WHO). Application of next generation sequencing to rabies virus and other lyssaviruses. in *Laboratory techniques in rabies* Vol. 2 eds C. Rupprecht, A. R. Fooks, & B. Abela-Ridder 49-61 (2019).
29. World Health Organization (WHO). Conventional pan-lyssavirus reverse transcriptase polymerase chain reaction. in *Laboratory techniques in rabies* Vol. 2 eds C. Rupprecht, A. R. Fooks, & B. Abela-Ridder 1-16 (2019).
30. World Health Organization (WHO). Rabies real-time reverse transcriptase polymerase chain reaction. in *Laboratory techniques in rabies* Vol. 2 eds C. Rupprecht, A. R. Fooks, & B. Abela-Ridder 17-34 (2019).
31. Talbi, C. et al. Evolutionary history and dynamics of dog rabies virus in western and central Africa. *The Journal of General Virology*. **90** (Pt 4), 783–791 (2009).
32. McElhinney, L.M., Marston, D.A., Brookes, S.M., Fooks, A.R. Effects of carcase decomposition on rabies virus infectivity and detection. *Journal of Virological Methods*. **207**, 110–113 (2014).
33. Vigilato, M.A.N. et al. Progress towards eliminating canine rabies: policies and perspectives from Latin America and the Caribbean. *Philosophical Transactions of the Royal Society of London. Series B, Biological Sciences*. **368** (1623), 20120143 (2013).



Legend

-  Rabies virus antigen
-  Gold labeled IgG detector antibodies (specific for rabies virus)
-  IgG sensor antibodies (specific for rabies virus)
-  Anti-IgG antibodies



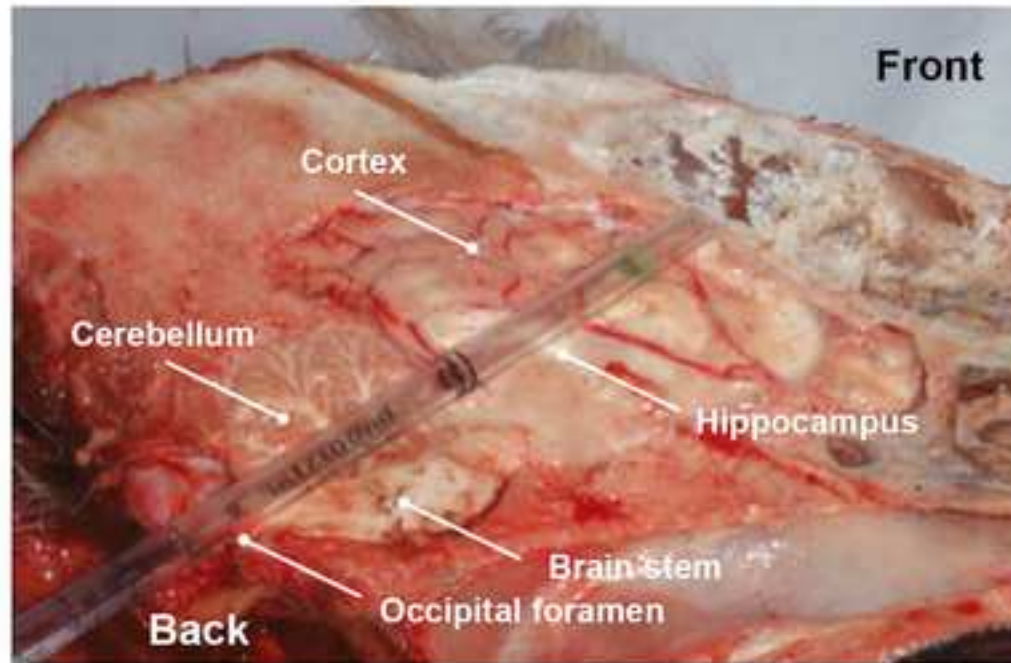



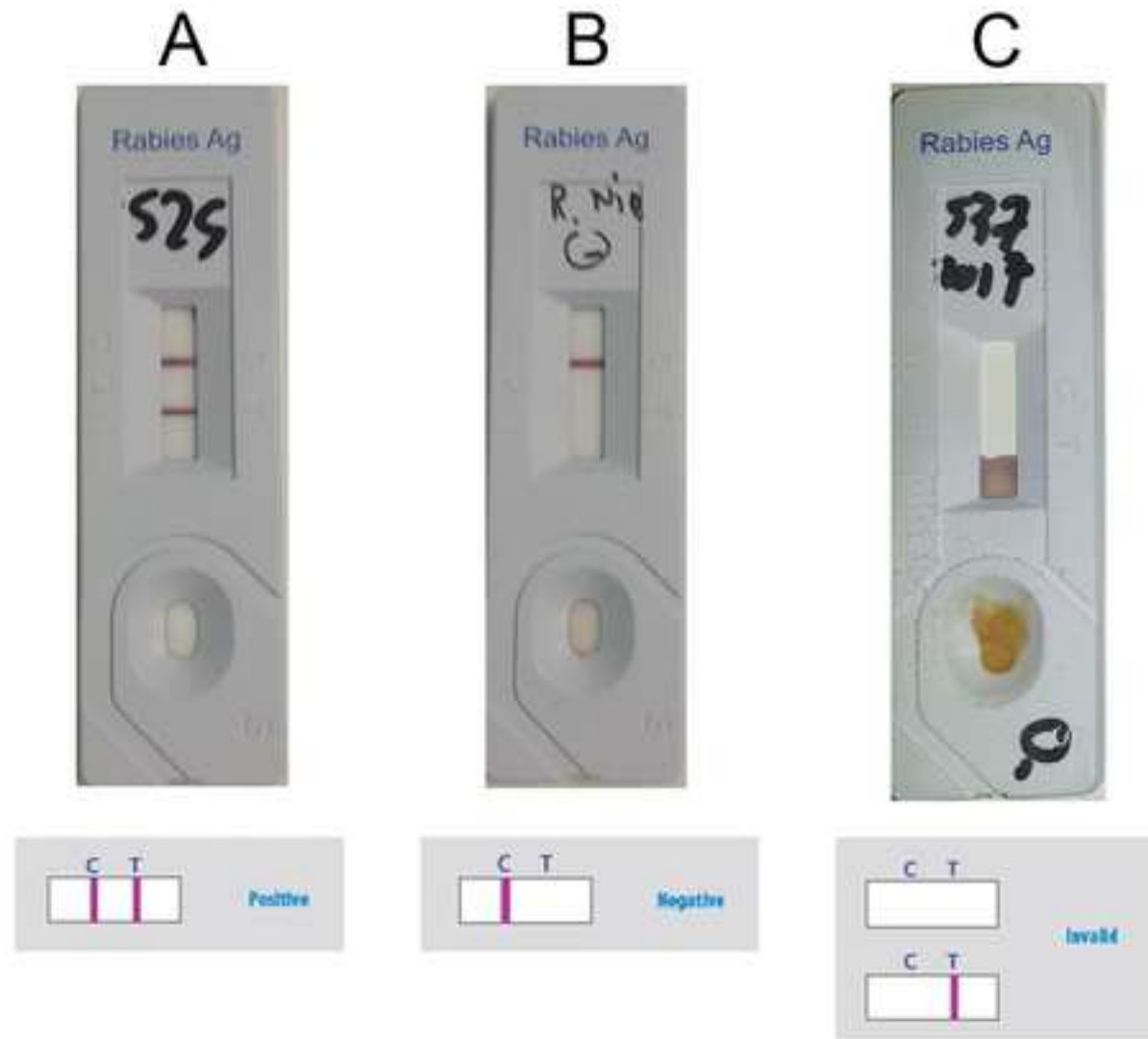

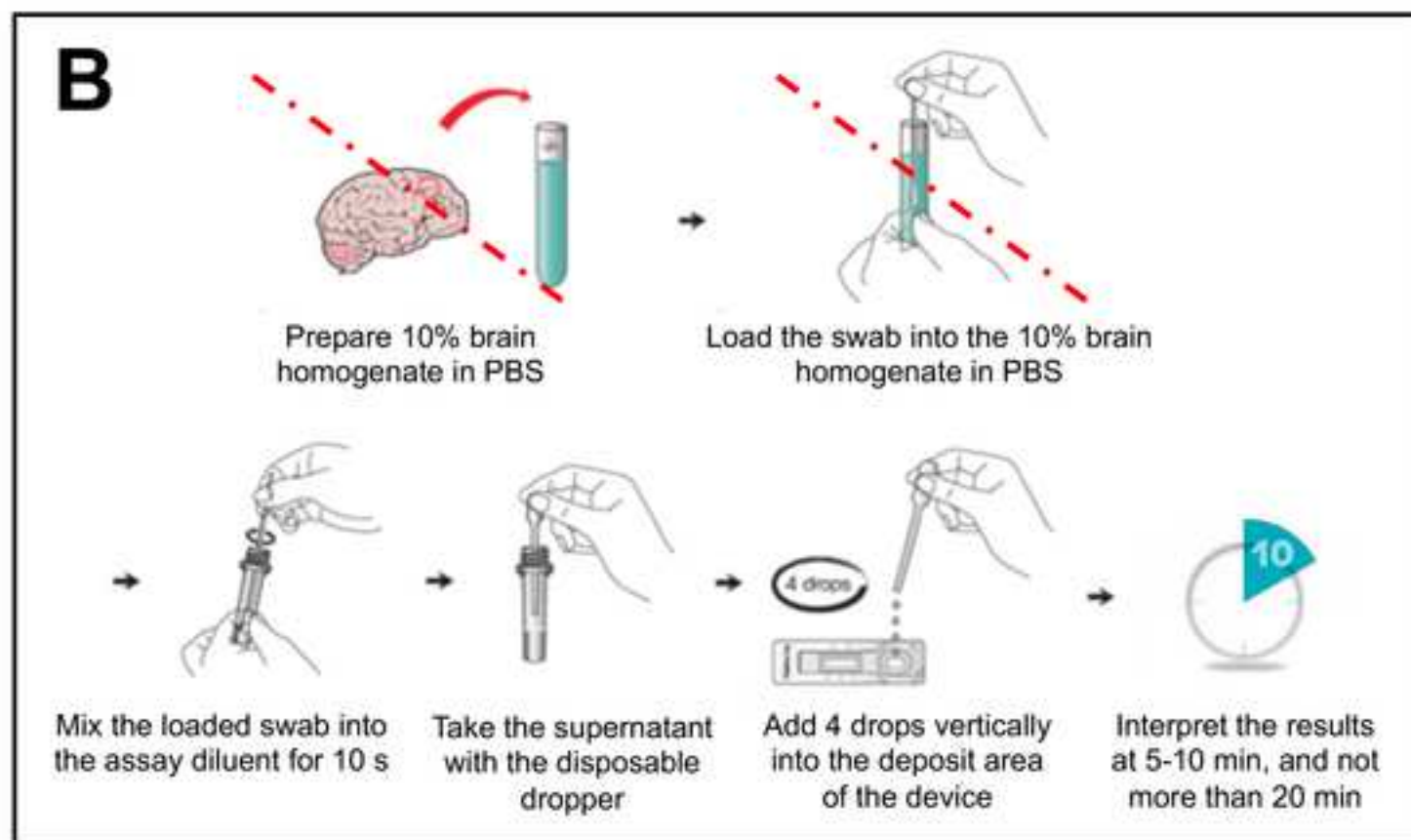
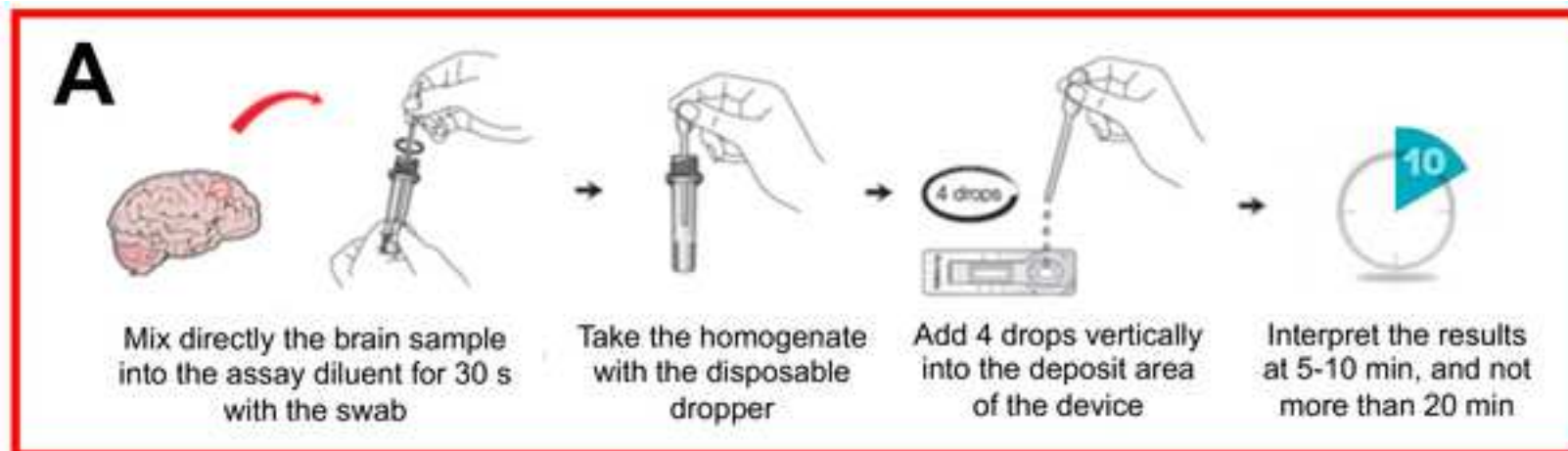
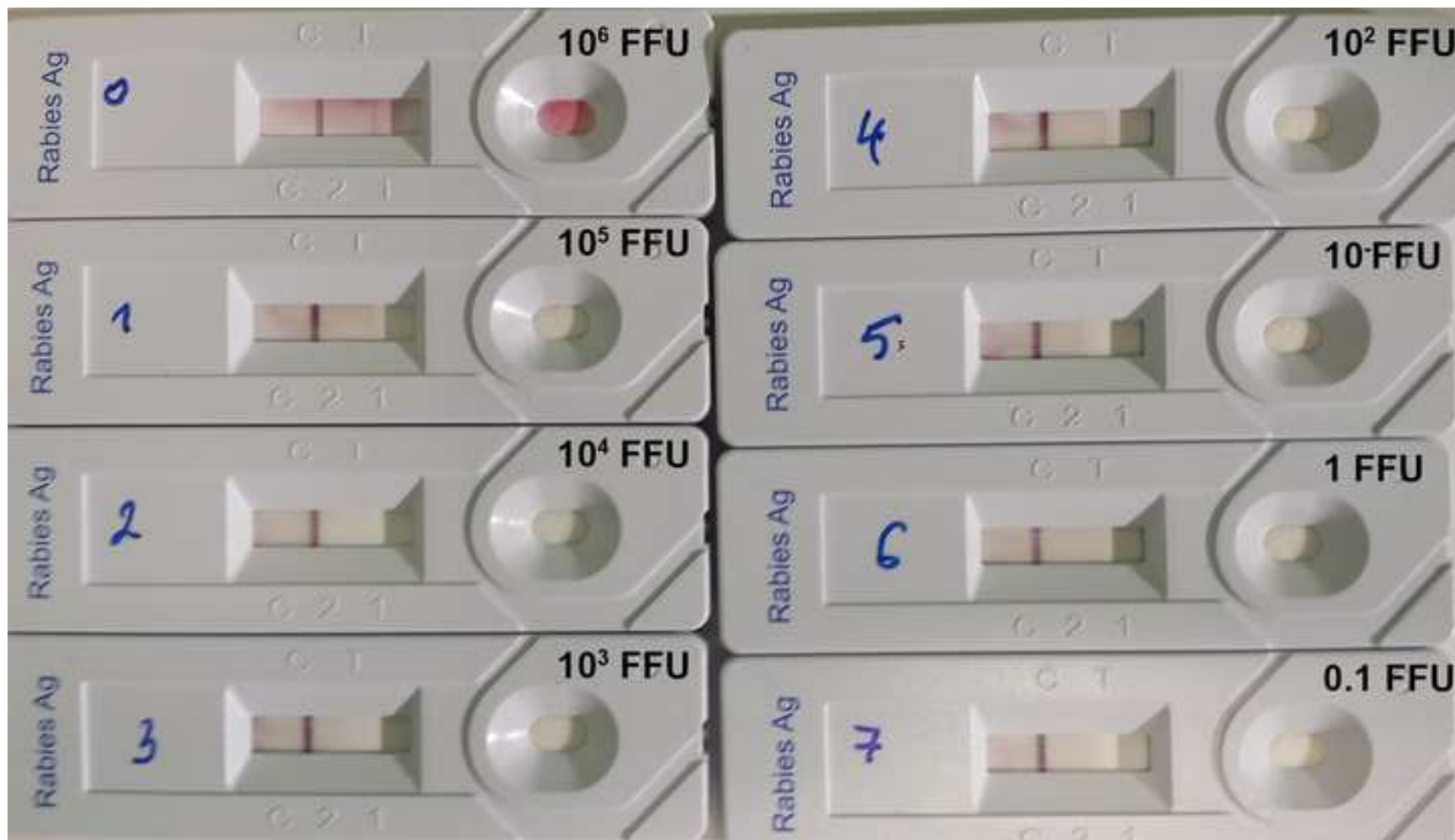

Figure 7

[Click here to access/download;Figure;Figure 7.jpg](#)



Pan-RABV RT-qPCR assay	
Reagent	μL/Reaction
2X Reaction Mix (a buffer containing 0.4 mM of each dNTP and 6 mM MgSO ₄)	10
Nuclease free water	1.5
Taq3long (Forward) [10 μM]	1
Taq17revlong (Reverse) [10 μM]	1
RABV4 [10 μM]	0.3
RABV5 [10 μM]	0.3
MgSO ₄ [50-mM] (provided in the kit)	0.25
ROX Reference Dye (25 μM) (provided in the kit)	0.05
RNasin (40U/μL) (Promega)	0.2
SuperScript III RT/Platinum Taq Mix	0.4
Total per reaction	15
eGFP RT-qPCR assay	
Reagent	μL/Reaction
2X Reaction Mix (a buffer containing 0.4 mM of each dNTP and 6 mM MgSO ₄)	10
Nuclease free water	2.8
EGFP1F (Forward) [10 μM]	0.5
EGFP2R (Reverse) [10 μM]	0.5
eGFP probe [10 μM]	0.3
MgSO ₄ [50-mM] (provided in the kit)	0.25
ROX Reference Dye (25 μM) (provided in the kit)	0.05
RNasin (40U/μL) (Promega)	0.2
SuperScript III RT/Platinum Taq Mix	0.4
Total per reaction	15
Pan-lyssa RT-qPCR assay	
Reagent	μL/Reaction
2x SYBR Green Reaction Mix	10
Nuclease free water	2.1
Taq5long (Forward) [10 μM]	1
Taq16revlong (Reverse) [10 μM]	1
MgSO ₄ [50-mM] (provided in the kit)	0.25
ROX Reference Dye (25 μM)	0.05
RNasin (40U/μL) (Promega)	0.2
SuperScript III RT/Platinum Taq Mix	0.4
Total per reaction	15

RT-qPCR assay	Name
pan-RABV RT-qPCR assay	Taq3long
	Taq17revlong
	RABV4
	RABV5
Pan-lyssa RT-qPCR assay	Taq5long
	Taq16revlong
eGFP RT-qPCR assay	EGFP1F
	EGFP2R
	EGFP

Type	Length
Primer	22
Primer	25
Probe (FAM/TAMRA)	29
Probe (FAM/TAMRA)	32
Primer	23
Primer	25
Primer	20
Primer	19
Probe (FAM/TAMRA)	22

Sequence (5'-3')
ATG AGA AGT GGA AYA AYC ATC A
GAT CTG TCT GAA TAA TAG AYC CAR G
AAC ACY TGA TCB AGK ACA GAR AAY ACA TC
AGR GTG TTT TCY AGR ACW CAY GAG TTT TTY CA
TAT GAG AAA TGG AAC AAY CAY CA
GAT TTT TGA AAG AAC TCA TGK GTY C
GAC CAC TAC CAG CAG AAC AC
GAA CTC CAG CAG GAC CAT G
AGC ACC CAG TCC GCC CTG AGC A

Sense	Position
S	7273-7294 ^a
AS	7390-7414 ^a
AS	7314-7342 ^a
S	7353-7384 ^a
S	7272-7294 ^a
AS	7366-7390 ^a
S	637-656 ^b
AS	768-750 ^b
S	703-724 ^b

Pan-RABV RT-qPCR and eGFP RT-qPCR assays			
Step	Cycle	Temp	Time
Reverse Transcription	1	45 °C	15 min
RT inactivation/initial denaturation	1	95 °C	3 min
Amplification	40	95 °C	15 s
		61 °C	1 min
Pan-lyssa RT-qPCR assay			
Step	Cycle	Temp	Time
Reverse Transcription	1	45 °C	15 min
RT inactivation/initial denaturation	1	95 °C	3 min
Amplification	40	95 °C	15 s
		55 °C	1 min
Dissociation curve	1	95 °C	15 s
		55 °C	1 min
		95 °C	15 s
		55 °C	15 s

Data Collection
End point
Data Collection
End point
Increase 0.1 °C/s, 55–95 °C

Assay	Analysis
eGFP RT-qPCR	Cq in the interval of acceptance
	Cq out of the interval of acceptance
pan-RABV RT-qPCR	Cq <38
	Cq ≥38
pan-lyssa RT-qPCR	Melting curve considered as positive
	Melting curve considered as negative

Results	Interpretation
Extraction validated	Analysis of other assays can be done
Extraction not validated	Retest the sample (repeat the run or/and the extraction), request another sample if necessary
Positive	Positive detection of viral RNA
Negative	Analysis the pan-lyssa RT-qPCR assay
Positive	Positive detection of viral RNA
Negative	Absence of detection of viral RNA

Hemi-nested conventional PCR assay	PCR round	Name	Length
Hemi-nested PCR targeting the polymerase gene	1st round	PVO5m	20
		PVO9	19
	2nd round	PVO5m	20
		PVO8	22
Hemi-nested PCR targeting the nucleoprotein gene	1st round	N127	20
		N8m	19
	2nd round	N127	20
		N829	19

Sequence (5'-3')	Sense	Position ^a	Amplicon size (bp)
ATG ACA GAC AAY YTG AAC AA	S	7170-7189	320
TGA CCA TTC CAR CAR GTN G	AS	7471-7489	
ATGA CAG ACA AYY TGA ACA A	S	7170-7189	250
GGT CTG ATC TRT CWG ARY AAT A	AS	7398-7419	
ATG TAA CAC CTC TAC AAT GG	S	55-74	1532
CAG TCT CYT CNG CCA TCT C	AS	1568-1586	
ATG TAA CAC CTC TAC AAT GG	S	55-74	845
GCC CTG GTT CGA ACA TTC T	AS	881-899	



Hemi-nested PCR targeting the polymerase gene				
Step		Cycle	Temperature	Time
First and second rounds	Initial denaturation	1	94 °C	3 min
	Denaturation	35	94 °C	30 s
	Hybridation		56 °C	45 s
	Elongation		72 °C	40 s
	Final elongation	1	72 °C	3 min
Hemi-nested PCR targeting the nucleoprotein gene				
Step		Cycle	Temperature	Time
First round	Initial denaturation	1	94 °C	3 min
	Denaturation	35	94 °C	30 s
	Hybridation		56 °C	30 s
	Elongation		72 °C	45 s
	Final elongation	1	72 °C	3 min
Second round	Initial denaturation	1	94 °C	3 min
	Denaturation	35	94 °C	30 s
	Hybridation		58 °C	30 s
	Elongation		72 °C	30 s
	Final elongation	1	72 °C	3 min

Lab	Country	Period of evaluation	Nb of samples	DFAT		RIDT		Sensitivity	Specificity
				Pos	Neg	Pos	Neg		
Lab 1	France	2015	82	50	32	50	32	96%	93.7%
Lab 2	Chad	2012-2015	44	33	11	33	11	100%	100%
Lab 3	Ivory Coast	2017	10	8	2	8	2	100%	100%
Lab 4	Mali	2017	18	15	3	15	3	100%	100%
Lab 6	Italy	2016	8	8	0	8	0	100%	-
All		2015-2017	162	114	48	114	48	98.2%	95.8%

Virus strain ^a	Original host	Location	Initial concentration (FFU/mL) ^b
9147FRA	Red fox	France	3.1 x 10 ⁷
CVS	Lab isolate	-	1.6 x 10 ⁷
8743THA	Human	Thailand	8.1 x 10 ⁷
9508CZK (SAD)	Lab isolate	-	5.4 x 10 ⁸
PV	Lab isolate	-	4.3 x 10 ⁷
9001FRA	Dog	French Guiana	2.4 x 10 ⁶
9704ARG	Bat	Argentina	9.5 x 10 ⁷
04030PHI	Human	Philippines	2.5 x 10 ⁷

Limit of detection (FFU/mL) ^c
10 ⁶
10 ⁶
> 8.1 x 10 ⁶
10 ⁷
10 ⁶
> 2.4 x 10 ⁵
10 ⁵
10 ⁵

		RIDT performed in						
		Lab 1			Lab 2			C
		Positive	Negative	Total	Positive	Negative	Total	Positive
Viral RNA detection	Positive	18	1	19	26	0	32	44
	Negative	0	0	0	0	0	3	0
	Total	18	1	19	26	0	35	44

ombined	
Negative	Total
7	51
3	3
10	54

Name of Material/Equipment	Company	Catalog Number
Anti-Rabies Nucleocapsid Conjugate (lyophilized, adsorbed)	Bio-Rad, France	3572112
Applied Biosystems 7500 Real-Time PCR System	Applied Biosystems, France	4351104
Disposable plastic pipette, drinking straw, clamp, dropper	-	-
Evans Blue Solution 1%	Bio-Rad, France	3574911
Primer eGFP1	Eurofins Genomics, Germany	-
Primer eGFP2	Eurofins Genomics, Germany	-
Primer Taq17 revlong	Eurofins Genomics, Germany	-
Primer Taq3 long	Eurofins Genomics, Germany	-
Probe eGFP FAM/TAMRA	Eurofins Genomics, Germany	-
Probe RABV4 FAM/TAMRA	Eurofins Genomics, Germany	-
Probe RABV5 FAM/TAMRA	Eurofins Genomics, Germany	-
Rapid Rabies Ag Test Kit	BioNote Inc., Republic of Korea	RG18-01DD
Recombinant RNasin Ribonuclease Inhibitor	Promega, USA	N2515
SuperScript III Platinum One-Step qRT-PCR Kit	Invitrogen, France	11732-020
TRIzol Reagent	Invitrogen, France	15596026

Comments/Description

Fluorescein-5-isothiocyanate (FITC) conjugated polyclonal antibody against the nucleocapsid of rabies virus. Use for the DFAT reference

Amplification of the viral RNA by RT-qPCR after extraction from the RIDT device.

Equipment used for the collection of the brain stem (medulla oblongata) via the foramen magnus (occipital route).

Counter-coloration used for the DFAT to facilitate the reading under UV microscope.

Forward primer for the amplification of the internal control eGFP by RT-qPCR after RNA extraction from the RIDT device, sequence: 5'-

Reverse primer for the amplification of the internal control eGFP by RT-qPCR after extraction from the RIDT device, sequence: 5'-GAAC

Reverse primer for the amplification of the viral RNA by RT-qPCR after RNA extraction from the RIDT device, sequence: 5'-ATGAGAAGT

Forward primer for the amplification of the viral RNA by RT-qPCR after RNA extraction from the RIDT device, sequence: 5'-GATCTGTCT

Forward primer for the amplification of the internal control by RT-qPCR after extraction from the RIDT device, sequence: 5'-AGCACCCA

Probe for the amplification of the viral RNA by RT-qPCR after RNA extraction from the RIDT device, sequence: 5'-AACACYTGATCBAGKA

Probe for the amplification of the viral RNA by RT-qPCR after RNA extraction from the RIDT device, sequence: 5'-AGRGTGTTTTCYAGRA

Rapid immunochromatographic diagnostic test (RIDT, also named lateral flow device or LFD) for the post-mortem diagnosis of rabies.

Enzyme used with the kit for the amplification of the viral RNA by RT-qPCR after extraction from the RIDT device.

Kit for the amplification of the viral RNA by RT-qPCR after extraction from the RIDT device.

Phenol/chloroforme based total RNA extraction using the cellulose membrane of the RIDT.

e technique.

GACCACTACCAGCAGAACAC-3'.

TCAGCAGGACCATG-3'.

GGAAYAAYCATCA-3'.

GAATAATAGAYCCARG-3'.

GTCCGCCCTGAGCA-3'.

CAGARAAYACATC-3'.

CWCAYGAGTTTTTYCA-3'.

Ref: JoVE60008R2

Field postmortem rapid immunochromatographic rabies diagnostic test for resource-limited settings with further molecular applications

Rebuttal document

Dear Dr Steindel:

We were totally delighted to receive your comments in connection with the afore mentioned manuscript.

We thank again the editors and the external reviewers very much for reading the manuscript so carefully and for providing most useful comments and suggestions. We are grateful for the invitation to revise and re-submit our manuscript once again, and we apology for the delay of our reply.

We have carefully reworked our manuscript in light of the reports.

Below, please find our point-by-point response, clearly indicating how and where in the manuscript changes have been made. To further assist you in readily reviewing our changes made, we used track changes in the original manuscript. However, we attach in addition a cleaned version of the manuscript for easy readability and which underwent final formatting. The cleaned version can be used for further processing.

We look forward to your further disposition.

Yours sincerely,

Stephanie Mauti and Laurent Dacheux (on behalf of all the authors)

Point-by-point response:

Comments from the editors and reviewers:

Editorial comments:

1. Please provide a key detailing exactly which steps/substeps in the protocol each video that you provided us corresponds to; e.g., it looks like P1060133 shows 1.1.

Details of the videos

- 293_0017_01.MOV: Interview about the advantages of the RIDT. Needs in addition subtitles. Would be nice if this part could be shown in the video in addition to the test protocol. Needs to be cut together appropriately.
- 293_0018_01.MOV: See comments of video 293_0017_01.MOV. Material which is needed for the conduction of the test (Protocol step 1., before step 1.1.).
- 293_0019_01.MOV: Step 1. Substep 1.1. Needs to be cut together appropriately.
- 293_0020_01.MOV: Step 1. and 2. Substeps. 1.2.-1.4. and 2.1.-2.3. Needs to be cut together appropriately.
- 293_0021_01.MOV: Step 2. Substeps 2.4.-2.7. Needs to be cut together appropriately.
- 293_0022_01.MOV: Step 2. Substeps 2.3.-2.8. Desinfection of the material and packing together. Needs to be cut together appropriately.

- P1060131.MP4: Step 1. Preparation of the field site. If used, this sequence needs to be cut together appropriately.
- P1060133.MP4: Step 1. Substep 1.1. Needs to be cut together appropriately.
- P1060134.MP4: Step 1. Substep 1.2. Needs to be cut together appropriately.
- P1060135.MP4: Step 1. Substeps 1.2.-1.4. Needs to be cut together appropriately.
- P1060136.MP4: Step 1. Substeps 1.2.-1.4. Needs to be cut together appropriately.
- P1060137.MP4: Step 1. Substeps 1.2.-1.4. Needs to be cut together appropriately.
- P1060138.MP4: Step 2. Test preparation. If used, this sequence needs to be cut together appropriately.
- P1060139.MP4: Step 2. Substeps 2.1.-2.3. Needs to be cut together appropriately.
- P1060140.MP4: Step 2. Substeps 2.1.-2.3. Needs to be cut together appropriately.
- P1060141.MP4: Step 2. Substeps 2.4.-2.6. Needs to be cut together appropriately.
- P1060142.MP4: Step 2. Substeps 2.6.-2.7. Needs to be cut together appropriately.
- P1060143.MP4: Step 2. Substeps 2.3.-2.7. Needs to be cut together appropriately.
- P1060144.MP4: Step 2. Substep 2.8. Desinfection of the material and packing together. Needs to be cut together appropriately.

2. Please provide only one file per table (e.g, Table 1a and 1b should be in one table, or be split up into Table 1 and Table 2). Please also use a degree symbol (°) instead of a superscript 'o'.

Done. Table 1a and 1b are split up in Table 1 and 2. We also replace the superscript 'o' with the degree symbol (°) in the manuscript.

Reviewers' comments:

Reviewer #1:

Manuscript Summary:

The revised manuscript by Mauti and colleagues is significantly improved in clarity and precision of claims. It describes a lateral flow assay for detection of rabies and select other lyssaviruses that does not require cold chain or extensive laboratory skills. It now includes methods for qRT-PCR that in some sense cloud the original purpose of developing a low technology field method for rabies diagnosis. The addition of qRT-PCR does allow for central laboratory confirmation of the original method and skirts the problem that both DFAT (their gold standard) and RIDT show limited sensitivity relative to RT-PCR methods.

We thank reviewer 1 for his comments. We added the qRT-PCR as an added value of the test, demonstrating also a complementary approach between peripheral diagnosis and central laboratory confirmation and/or molecular analysis. However, the focus still remains on the usability in rural areas of low- and middle-income countries. The first two steps of the protocol were filmed in Mali and it is planned that the final steps will be filmed at Institut Pasteur Paris, which underlines the usefulness of the test in low resource settings.

Major Concerns:

My major concern is that the field testing appears to look under the lamppost. There is considerable ascertainment bias that favors the RIDT assay. There are very few negatives provided from African test sites, so that the medically and epidemiologically important parameter of test specificity cannot be confidently determined. Test sensitivity is probably overestimated.

Specifically, during test development in Lab 1 (France), there are 58 DFA-positive samples. (As far as I can tell, there are no DFA-indeterminate and DFA-negative samples, yet these occur 20% of the time.) There are 32 true negative samples.

In contrast, in field work in Lab 2 (Chad) and other sites, there are 56 DFA-positive samples but only 16 negative samples. Chi-square shows trend between France and other sites ($p=0.065$) that becomes significant if you remove ONE negative from the other sites, OR remove the 4 lysas, OR remove 9 mouse brains that are hardly field isolates ($p<0.46$). This is heterogeneous, therefore not an ideal dataset. There needs to be some acknowledgement that test performance is likely over-estimated.

We agree with Reviewer 1 and we acknowledge that the sample datasets, especially the ones from the field work, are not ideal. Unfortunately, for the latter, they represent the only datasets we were able to obtain from the field during the implementation step of the RIDT in the three African countries, where the animal rabies surveillance was low. We are confident that the use of this implemented RIDT will help to reinforce the surveillance and increase the number of animals tested in the future. However, the data we present here reflect also the difficulty of obtaining such samples in enzootic areas.

However, we considered the remark of Reviewer 1 and precise in the text of the manuscript that these results are preliminary and need to be further confirmed on a larger dataset on samples, especially to avoid any underestimation due to the samples limitation and heterogeneity: Lines 473-476: "However, these preliminary but promising results were obtained on a limited sample dataset and need to be further confirmed on a large number of positive and negative samples, especially for those tested in enzootic areas, to avoid any potential underestimating or bias due to the current heterogenous datasets."

Minor Concerns:
addressed

Reviewer #2:

The authors have put a lot of effort into editing the manuscript and addressing the concerns of the editor and reviewers. But I still feel more editing needs to be done prior to publication.

- The edits made to the title, and within the text to incorporate RT-qPCR and genotyping are appreciated to clarify why those methods were incorporated into a paper about low-and middle-income countries.

See first comment to reviewer 1. In addition, we have incorporated RT-qPCR based on your last comment that 'running the lateral flow test is not complicated', so we thought adding further aspects of the RIDT will nicely complements the test procedure itself.

- Thank you for clarifying in the manuscript that this method may prompt the implementation of PEP since it certainly shouldn't be used to make the decision to not treat. However, the authors response to Reviewer 1 regarding line 99 concerns me and the authors true thoughts "For PEP decision of a fatal disease, animal rabies diagnosis is of utmost importance and luckily there are several tests, which can be used for animal diagnosis in low-and-middle income countries (DFAT, DRIT, RIDT, PCR)."

We agree with reviewer 2 that PEP decision should never be based only on the RIDT test result.

- Line 111: "DRIT" needs to be changed to "rapid immunochromatographic diagnostic test (RIDT)"
Done

- Both Reviewer 1 and I commented about sample condition, decomposition and/or inappropriate areas of brain. I am still not satisfied with the changes to the manuscript or the authors responses to

that topic. If there is no brain stem in the test sample and it is not positive it must be called unsatisfactory. Even with follow up with more sensitive PCR tests of the cassette, incorrect tissue tested cannot give a negative result. The authors state in the protocol 1.2 that medulla oblongata is to be collected, but then in 1.3 say that if medulla oblongata isn't available other parts of the brain can be collected. Step 1.3 and the authors response to Reviewer 1's minor concern line 233 is misleading implying that any of those tissues could be substitutions. They alone cannot substitute for brain stem.

We agree with Reviewer 2 and we modified the step 1.3 as following: "Optionally and in addition of brain stem (medulla oblongata), other parts of the brainstem or the brain (cerebellum, hippocampus, thalamus and cortex) can be collected by the same occipital route by pushing and rotating the plastic pipette or straw towards the eye socket (Figure 3)."

- Protocol Step 1.3 was used as their answer to many of my concerns. I do not feel it was an adequate answer as it does not address the importance of testing the correct tissue. I assume that killing stray aggressive/rabid dogs in a low-income community is done in a method (trauma) that may cause skull and brain tissue damage. This can result in unidentifiable and/or insufficient brain tissue.

We totally agree with Reviewer 2 as this problem is unfortunately affecting all types of techniques and not only RIDT (such as the reference techniques DFAT and DRIT). As stated above, we modified step 1.3.

In addition I am concerned with the line "Samples should be processed as soon as possible after death" as it does not address the issue of decomposition sufficiently. How quickly is the specimen being brought to a testing center? Even with the RIDT more available in remote areas, and the authors feeling that decomposition won't affect the test, it can make tissue identification difficult. Unfortunately, it will be difficult and probably irrelevant to give a precise duration between the death and the processing of the test. Indeed, the environments are too different and the duration of sample decomposition in Ivory Coast is not the same than in France. However, we modified the text lines 230-231 and lines 573-574.

- Both Reviewer 1 and I commented about further explaining what part of the "core sample" should be tested and were answered that Step 1.2 covers that. I disagree. When someone is using this video to train how to do the procedure, one small mention of the tissue to test could be easily forgotten. The implication in 1.3 that any of the tissue is fine to test decreases the importance of 1.2. I worry someone starting to push the sample out of the straw, will only use the first "pea sized" section that comes out (cerebrum) for the test and put the rest of the sample into the storage tube. Although in the results section it states that the brain biopsy method collects mostly brainstem and medulla oblongata, the introduction states personnel with limited technical experience could perform the test. Would these personnel be able to identify the medulla oblongata from a biopsy without being specifically shown that in the video?

As indicated previously, we modified the step 1.3. In addition, the video should clarify the concerns of Reviewer 2. Lastly, we added the specific Note for the step 1.2: "Note: Special attention must be paid when collecting the sample, because it is an utmost important step for the reliability of the results. In addition to the associated video which shows in a simple way how to collect the part of the brainstem of interest, a training step is highly recommended to make sure to collect the correct anatomical section."

- Reviewer 1 mentions invalid tests/retests. Authors state repeated at least once. That would be fine if it was invalid due to a clogged test or a test that the control did not work. But I feel there should be more explanation. If the test is invalid on a normal-looking tissue then yes, repeating and accepting the result would be acceptable. However, for severely decomposed tissue I agree that a test should be tried, but I don't know if I personally would feel comfortable with the result if the first test came back invalid and the second test negative.

We indicated lines 231-233 in the Note of the Step 1 that "Similar to other reference techniques based on lyssavirus antigens detection such as DFAT and DRIT, decomposed samples should not be tested because it can affect the result (risk of false negative result)."

In addition, we already mentioned in the Note of the Step 2.7 that "Negative results obtained with RIDT need to be subsequently confirmed using a gold standard reference method, like DFAT, DRIT and molecular methods (polymerase chain reaction or PCR). Even though the sensitivity of this test is high (see Representative results section), it is not 100%."

- I agree with Reviewer 1 that Figure 7 adds little, I had intended to say that on my initial review as well.

We removed Figure 7.

I'm including several references regarding virus dissemination in brain and tissue requirements for testing for the editor's convenience.

Centers for Disease Control and Prevention. Protocol for postmortem diagnosis of rabies in animals by direct fluorescent antibody testing: a minimum standard for rabies diagnosis in the United States. <https://www.cdc.gov/rabies/pdf/rabiesdfaspv2.pdf>. Published 2002

Bingham, J, van der Merwe, M. Distribution of rabies antigen in infected brain material: determining the reliability of different regions of the brain for the rabies fluorescent antibody test. J Virol Methods. 2002;101(1-2):85-94

Appler, K, Brunt, S, Jarvis, J, Davis, A. Clarifying Indeterminate Results on the Direct Fluorescent Antibody Test Using Real-Time Reverse Transcriptase Polymerase Chain Reaction. Public Health Reports, Volume 134, Issue 1, January/February 2019, Pages 57-62
<https://doi.org/10.1177/0033354918810776>

Hamir, AN, Moser, G. Morphologic and immunoperoxidase study of neurologic lesions in naturally acquired rabies of raccoons. Journal of Veterinary Diagnostic Investigation. Volume 4, Issue 4, October 1992, Pages 369-373

Beck, S, et.al. Pathobiological investigation of naturally infected canine rabies cases from Sri Lanka. BMC Veterinary Research. Volume 13, Article number 99 (2017)



Lab	Country	Year (test)	Identification	Host
Lab 1	France	2015	150007	Cat
Lab 1	France	2015	150036	Dog
Lab 1	France	2015	150038	Cat
Lab 1	France	2015	150041	Cat
Lab 1	France	2015	150042	Ferret
Lab 1	France	2015	150043	Dog
Lab 1	France	2015	150044	Dog
Lab 1	France	2015	150049	Dog
Lab 1	France	2015	150050	Dog
Lab 1	France	2015	150051	Dog
Lab 1	France	2015	150052	Cat
Lab 1	France	2015	150053	Dog
Lab 1	France	2015	150054	Cat
Lab 1	France	2015	150055	Red fox
Lab 1	France	2015	150056	Cat
Lab 1	France	2015	150057	Dog
Lab 1	France	2015	150058	Dog
Lab 1	France	2015	150059	Dog
Lab 1	France	2015	150060	Cat
Lab 1	France	2015	150061	Cat
Lab 1	France	2015	150062	Cat
Lab 1	France	2015	150119	Ferret
Lab 1	France	2015	150125	Cat
Lab 1	France	2015	150127	Cat
Lab 1	France	2015	150129	Cat
Lab 1	France	2015	150132	Dog
Lab 1	France	2015	150133	Dog
Lab 1	France	2015	150134	Red fox
Lab 1	France	2015	150148	Horse
Lab 1	France	2015	150230	Red fox
Lab 1	Nigeria	2015	8670NIG	Human
Lab 1	Greenland	2015	8683GRO	Fox
Lab 1	Greenland	2015	8684GRO	Fox
Lab 1	Egypt	2015	8692EGY	Human
Lab 1	Benin	2015	8697BEN	Cat
Lab 1	Saudi Arabia	2015	8706ARS	Fox
Lab 1	Cameroon	2015	8801CAM	Dog
Lab 1	Ethiopia	2015	8807ETH	Hyena
Lab 1	Ethiopia	2015	8808ETH	Dog
Lab 1	Ivory Coast	2015	9003CI	Dog
Lab 1	Niger	2015	9010NIG	Dog
Lab 1	Chad	2015	9021TCH	Dog

Lab 1	Guinea	2015	9024GUI	Dog
Lab 1	USA	2015	9104USA	Skunk
Lab 1	Mexico	2015	9115MEX	Dog
Lab 1	Mauritania	2015	9136MAU	Goat
Lab 1	Russia	2015	9141RUS	Polar fox
Lab 1	Germany	2015	9217ALL	Red fox
Lab 1	Chad	2015	9218TCH	Dog
Lab 1	Central African Republic	2015	9228CAR	Dog
Lab 1	Namibia	2015	9231NAM	Jackal
Lab 1	Somalia	2015	9302SOM	Dog
Lab 1	SeNegativeal	2015	9305SEN	Dog
Lab 1	Mauritania	2015	9312MAU	Dog
Lab 1	Iran	2015	9319IRA	Jackal
Lab 1	Hungary	2015	9391HON	Fox
Lab 1	Turkey	2015	93101TUR	Fox
Lab 1	Estonia	2015	93105EST	Fox
Lab 1	Zimbabwe	2015	93119ZIM	Dog
Lab 1	Rwanda	2015	94289RWA	Dog
Lab 1	Brazil	2015	9522BRE	Dog
Lab 1	Burkina Faso	2015	9547HAV	Dog
Lab 1	Chad	2015	9609TCH	Dog
Lab 1	Tanzania	2015	9613TAN	Dog
Lab 1	Poland	2015	96178POL	Fox
Lab 1	India	2015	9702IND	Human
Lab 1	French Guiana	2015	9705FRA	Bovine
Lab 1	Myanmar	2015	9915BIR	Dog
Lab 1	Cambodia	2015	9916CAM	Dog
Lab 1	China	2015	02041CHI	Dog
Lab 1	Afghanistan	2015	02052AFG	Dog
Lab 1	France	2015	04031FRA	Dog
Lab 1	Madagascar	2015	04033MAD	Human
Lab 1	Lab strain	2015	CVS 27 14-10	-
Lab 1	France	2015	GS7	Red fox
Lab 1	Greece	2015	DR627	Red fox
Lab 1	France	2015	127900	Bat (Myotis nattereri)
Lab 1	South Africa	2015	DUVV 05-11	Human
Lab 1	France	2015	122938	Bat (Eptesicus serotinus)
Lab 1	United Kingdom	2015	EBL2 RV1787	Bat (Myotis daubentonii)
Lab 1	France	2015	Negative 17-13	Red fox
Lab 1	France	2015	Negative 17-13	Red fox
Lab 2	Chad	2012	342	Dog
Lab 2	Chad	2012	344	Dog
Lab 2	Chad	2012	345	Dog

Lab 2	Chad	2012	346	Dog
Lab 2	Chad	2012	347	Dog
Lab 2	Chad	2012	348	Dog
Lab 2	Chad	2012	349	Dog
Lab 2	Chad	2012	350	Dog
Lab 2	Chad	2012	354	Dog
Lab 2	Chad	2012	355	Dog
Lab 2	Chad	2012	356	Dog
Lab 2	Chad	2012	357	Dog
Lab 2	Chad	2012	358	Dog
Lab 2	Chad	2012	359	Dog
Lab 2	Chad	2012	361	Dog
Lab 2	Chad	2012	363	Dog
Lab 2	Chad	2012	364	Dog
Lab 2	Chad	2012	365	Dog
Lab 2	Chad	2012	366	Dog
Lab 2	Chad	2013	367	Dog
Lab 2	Chad	2013	368	Dog
Lab 2	Chad	2013	369	Dog
Lab 2	Chad	2013	371	Dog
Lab 2	Chad	2013	372	Dog
Lab 2	Chad	2013	373	Dog
Lab 2	Chad	2013	379	Dog
Lab 2	Chad	2013	380	Dog
Lab 2	Chad	2014	381	Dog
Lab 2	Chad	2014	383	Dog
Lab 2	Chad	2014	384	Dog
Lab 2	Chad	2014	386	Dog
Lab 2	Chad	2014	387	Ovine
Lab 2	Chad	2014	390	Dog
Lab 2	Chad	2014	392	Dog
Lab 2	Chad	2014	393	Dog
Lab 2	Chad	2014	394	Dog
Lab 2	Chad	2014	395	Dog
Lab 2	Chad	2014	401	Dog
Lab 2	Chad	2014	402	Singe
Lab 2	Chad	2014	403	Dog
Lab 2	Chad	2015	405	Dog
Lab 2	Chad	2015	406	Dog
Lab 2	Chad	2015	407	Dog
Lab 2	Chad	2015	408	Dog
Lab 3	Ivory Coast	2017	Viro 012	Dog
Lab 3	Ivory Coast	2017	Viro 013	Cat

Lab 3	Ivory Coast	2017	Viro 014	Dog
Lab 3	Ivory Coast	2017	Viro 68	Dog
Lab 3	Ivory Coast	2017	Viro 71	Dog
Lab 3	Ivory Coast	2017	Viro 89	Dog
Lab 3	Ivory Coast	2017	Viro 97	Dog
Lab 3	Ivory Coast	2017	Viro 006	Dog
Lab 3	Ivory Coast	2017	Viro 020	Dog
Lab 3	Ivory Coast	2017	Viro 035	Cat
Lab 4	Mali	2017	042/01/17	Dog
Lab 4	Mali	2017	106/01/17	Dog
Lab 4	Mali	2017	143/02/17	Dog
Lab 4	Mali	2017	174/02/17	Dog
Lab 4	Mali	2017	216/03/17	Dog
Lab 4	Mali	2017	285/03/17	Dog
Lab 4	Mali	2017	389/05/17	Dog
Lab 4	Mali	2017	410/05/17	Dog
Lab 4	Mali	2017	530/08/17	Dog
Lab 4	Mali	2017	537/08/17	Dog
Lab 4	Mali	2017	541/08/17	Jackal
Lab 4	Mali	2017	581/08/17	Dog
Lab 4	Mali	2017	610/09/17	Dog
Lab 4	Mali	2017	640/09/17	Dog
Lab 4	Mali	2017	646/09/17	Dog
Lab 4	Mali	2017	663/10/17	Dog
Lab 4	Mali	2017	682/10/17	Dog
Lab 4	Mali	2017	692/11/17	Dog
Lab 5	Italy (ex-Nepal)	2016	117/1996	Human (ex-dog)
Lab 5	Italy (ex-India)	2016	3570/2011	Italy (ex-India)
Lab 5	Botswana	2016	2871/2009	Bovine
Lab 5	Botswana	2016	6665/2009	Honey badger
Lab 5	Brazil	2016	351/2010	Bovine
Lab 5	Brazil	2016	5B1/2011	Kinkajou (Potos flavus)
Lab 5	Brazil	2016	343/2011	Equine
Lab 5	Italy	2016	6944/2009	Red fox

Lyssavirus species	Year (collection)	Type of sample	Origin of sample	DFAT result
Negative	2015	Brain	Primary	Negative
Negative	2015	Brain	Primary	Negative
Negative	2015	Brain	Primary	Negative
Negative	2015	Brain	Primary	Negative
Negative	2015	Brain	Primary	Negative
Negative	2015	Brain	Primary	Negative
Negative	2015	Brain	Primary	Negative
Negative	2015	Brain	Primary	Negative
Negative	2015	Brain	Primary	Negative
Negative	2015	Brain	Primary	Negative
Negative	2015	Brain	Primary	Negative
Negative	2015	Brain	Primary	Negative
Negative	2015	Brain	Primary	Negative
Negative	2015	Brain	Primary	Negative
Negative	2015	Brain	Primary	Negative
Negative	2015	Brain	Primary	Negative
Negative	2015	Brain	Primary	Negative
Negative	2015	Brain	Primary	Negative
Negative	2015	Brain	Primary	Negative
Negative	2015	Brain	Primary	Negative
Negative	2015	Brain	Primary	Negative
Negative	2015	Brain	Primary	Negative
Negative	2015	Brain	Primary	Negative
Negative	2015	Brain	Primary	Negative
Negative	2015	Brain	Primary	Negative
Negative	2015	Brain	Primary	Negative
Negative	2015	Brain	Primary	Negative
Negative	2015	Brain	Primary	Negative
RABV	NA	Brain	Experimental (mouse)	Positive
RABV	1980	Brain	Primary	Positive
RABV	1981	Brain	Primary	Positive
RABV	1979	Brain	Experimental (mouse)	Positive
RABV	1986	Brain	Primary	Positive
RABV	1987	Brain	Primary	Positive
RABV	1987	Brain	Primary	Positive
RABV	1988	Brain	Primary	Positive
RABV	1987	Brain	Primary	Positive
RABV	1989	Brain	Primary	Positive
RABV	1990	Brain	Primary	Positive
RABV	1990	Brain	Primary	Positive

RABV	1990	Brain	Primary	Positive
RABV	1991	Brain	Primary	Positive
RABV	1991	Brain	Primary	Positive
RABV	1991	Brain	Primary	Positive
RABV	1988-90	Brain	NA	Positive
RABV	1991	Brain	Primary	Positive
RABV	1992	Brain	Primary	Positive
RABV	1992	Brain	Primary	Positive
RABV	1992	Brain	Primary	Positive
RABV	1993	Brain	Primary	Positive
RABV	1992	Brain	Primary	Positive
RABV	1993	Brain	Primary	Positive
RABV	NA	Brain	Primary	Positive
RABV	1993	Brain	Primary	Positive
RABV	1993	Brain	Primary	Positive
RABV	1993	Brain	Primary	Positive
RABV	NA	Brain	Primary	Positive
RABV	1994	Brain	Primary	Positive
RABV	1995	Brain	Primary	Positive
RABV	1995	Brain	Primary	Positive
RABV	1996	Brain	Primary	Positive
RABV	1996	Brain	Primary	Positive
RABV	1994	Brain	Primary	Positive
RABV	1997	Brain	Primary	Positive
RABV	1997	Brain	Primary	Positive
RABV	1999	Brain	Primary	Positive
RABV	1999	Brain	Primary	Positive
RABV	1987	Brain	Primary	Positive
RABV	2002	Brain	Primary	Positive
RABV	2004	Brain	Primary	Positive
RABV	2004	Brain	NA	Positive
RABV	-	Brain	Experimental (mouse)	Positive
RABV	1986	Brain	Experimental (mouse)	Positive
RABV	2012	Brain	Experimental (mouse)	Positive
BBLV	2012	Brain	Experimental (mouse)	Positive
DUVV	1971	Brain	Experimental (mouse)	Positive
EBLV-1	2002	Brain	Experimental (mouse)	Positive
EBLV-2	2004	Brain	Experimental (mouse)	Positive
Negative	2012	Brain	Primary	Negative
Negative	2012	Brain	Primary	Negative
RABV	2012	Brain	Primary	Negative
RABV	2012	Brain	Primary	Positive
RABV	2012	Brain	Primary	Positive

RABV	2012	Brain	Primary	Positive
RABV	2012	Brain	Primary	Positive
RABV	2012	Brain	Primary	Positive
RABV	2012	Brain	Primary	Positive
RABV	2012	Brain	Primary	Positive
RABV	2012	Brain	Primary	Positive
RABV	2012	Brain	Primary	Positive
RABV	2012	Brain	Primary	Positive
RABV	2012	Brain	Primary	Positive
RABV	2012	Brain	Primary	Positive
RABV	2012	Brain	Primary	Positive
RABV	2012	Brain	Primary	Positive
RABV	2012	Brain	Primary	Positive
RABV	2012	Brain	Primary	Negative
RABV	2012	Brain	Primary	Positive
RABV	2013	Brain	Primary	Positive
RABV	2013	Brain	Primary	Positive
RABV	2013	Brain	Primary	Positive
RABV	2013	Brain	Primary	Positive
RABV	2013	Brain	Primary	Positive
RABV	2013	Brain	Primary	Positive
RABV	2013	Brain	Primary	Positive
RABV	2013	Brain	Primary	Negative
RABV	2014	Brain	Primary	Positive
RABV	2014	Brain	Primary	Negative
RABV	2014	Brain	Primary	Negative
RABV	2014	Brain	Primary	Negative
RABV	2014	Brain	Primary	Negative
RABV	2014	Brain	Primary	Negative
RABV	2014	Brain	Primary	Negative
RABV	2014	Brain	Primary	Negative
RABV	2014	Brain	Primary	Positive
RABV	2014	Brain	Primary	Positive
RABV	2014	Brain	Primary	Positive
RABV	2014	Brain	Primary	Negative
RABV	2014	Brain	Primary	Positive
RABV	2015	Brain	Primary	Positive
RABV	2015	Brain	Primary	Positive
RABV	2015	Brain	Primary	Positive
RABV	2015	Brain	Primary	Positive
RABV	2017	Brain	Primary	Positive
RABV	2017	Brain	Primary	Positive

[illegible]

[illegible]

[illegible]

Positive	1801076
Positive	1801076
Positive	1801076
Positive	1801076
Positive	1801076
Positive	1801076
Positive	1801076
Positive	1801076
Positive	1801076
Positive	1801076
Positive	1801076
Positive	1801076
Positive	1801076
Negative	1801076
Positive	1801076
Positive	1801076
Positive	1801076
Positive	1801076
Positive	1801076
Positive	1801076
Positive	1801076
Positive	1801076
Negative	1801076
Positive	1801076
Negative	1801076
Negative	1801076
Negative	1801076
Negative	1801076
Negative	1801076
Negative	1801076
Negative	1801076
Positive	1801076
Positive	1801076
Positive	1801076
Negative	1801076
Positive	1801076
Positive	1801076
Positive	1801076
Positive	1801076
Positive	1801076
Positive	NA
Positive	NA

[illegible]

Comments

[illegible]

Results from Léchenne et al., 2016, lyssavirus species not confirmed by molecular genotyping

[illegible]

[illegible]



1 Alewife Center 9200
Cambridge, MA 02140
tel 617.945.9051
www.jove.com

ARTICLE AND VIDEO LICENSE AGREEMENT

Title of Article: *Application of a rapid immunochromatographic diagnostic test for field postmortem rabies diagnosis in resource-limited settings*

Author(s): *Stephanie Mavi et al.*

Item 1: The Author elects to have the Materials be made available (as described at <http://www.jove.com/publish>) via:

☐ Standard Access

☒ Open Access

Item 2: Please select one of the following items:

☒ The Author is **NOT** a United States government employee.

☐ The Author is a United States government employee and the Materials were prepared in the course of his or her duties as a United States government employee.

☐ The Author is a United States government employee but the Materials were NOT prepared in the course of his or her duties as a United States government employee.

ARTICLE AND VIDEO LICENSE AGREEMENT

1. **Defined Terms.** As used in this Article and Video License Agreement, the following terms shall have the following meanings: **"Agreement"** means this Article and Video License Agreement; **"Article"** means the article specified on the last page of this Agreement, including any associated materials such as texts, figures, tables, artwork, abstracts, or summaries contained therein; **"Author"** means the author who is a signatory to this Agreement; **"Collective Work"** means a work, such as a periodical issue, anthology or encyclopedia, in which the Materials in their entirety in unmodified form, along with a number of other contributions, constituting separate and independent works in themselves, are assembled into a collective whole; **"CRC License"** means the Creative Commons Attribution-Non Commercial-No Derivs 3.0 Unported Agreement, the terms and conditions of which can be found at: <http://creativecommons.org/licenses/by-nc-nd/3.0/legalcode>; **"Derivative Work"** means a work based upon the Materials or upon the Materials and other pre-existing works, such as a translation, musical arrangement, dramatization, fictionalization, motion picture version, sound recording, art reproduction, abridgment, condensation, or any other form in which the Materials may be recast, transformed, or adapted; **"Institution"** means the institution, listed on the last page of this Agreement, by which the Author was employed at the time of the creation of the Materials; **"JoVE"** means MyJoVE Corporation, a Massachusetts corporation and the publisher of The Journal of Visualized Experiments; **"Materials"** means the Article and / or the Video; **"Parties"** means the Author and JoVE; **"Video"** means any video(s) made by the Author, alone or in conjunction with any other parties, or by JoVE or its affiliates or agents, individually or in collaboration with the Author or any other parties, incorporating all or any portion

of the Article, and in which the Author may or may not appear.

2. **Background.** The Author, who is the author of the Article, in order to ensure the dissemination and protection of the Article, desires to have the JoVE publish the Article and create and transmit videos based on the Article. In furtherance of such goals, the Parties desire to memorialize in this Agreement the respective rights of each Party in and to the Article and the Video.

3. **Grant of Rights in Article.** In consideration of JoVE agreeing to publish the Article, the Author hereby grants to JoVE, subject to **Sections 4 and 7** below, the exclusive, royalty-free, perpetual (for the full term of copyright in the Article, including any extensions thereto) license (a) to publish, reproduce, distribute, display and store the Article in all forms, formats and media whether now known or hereafter developed (including without limitation in print, digital and electronic form) throughout the world, (b) to translate the Article into other languages, create adaptations, summaries or extracts of the Article or other Derivative Works (including, without limitation, the Video) or Collective Works based on all or any portion of the Article and exercise all of the rights set forth in (a) above in such translations, adaptations, summaries, extracts, Derivative Works or Collective Works and (c) to license others to do any or all of the above. The foregoing rights may be exercised in all media and formats, whether now known or hereafter devised, and include the right to make such modifications as are technically necessary to exercise the rights in other media and formats. If the "Open Access" box has been checked in **Item 1** above, JoVE and the Author hereby grant to the public all such rights in the Article as provided in, but subject to all limitations and requirements set forth in, the CRC License.

ARTICLE AND VIDEO LICENSE AGREEMENT

4. **Retention of Rights in Article.** Notwithstanding the exclusive license granted to JoVE in **Section 3** above, the Author shall, with respect to the Article, retain the non-exclusive right to use all or part of the Article for the non-commercial purpose of giving lectures, presentations or teaching classes, and to post a copy of the Article on the Institution's website or the Author's personal website, in each case provided that a link to the Article on the JoVE website is provided and notice of JoVE's copyright in the Article is included. All non-copyright intellectual property rights in and to the Article, such as patent rights, shall remain with the Author.

5. **Grant of Rights in Video – Standard Access.** This **Section 5** applies if the "Standard Access" box has been checked in **Item 1** above or if no box has been checked in **Item 1** above. In consideration of JoVE agreeing to produce, display or otherwise assist with the Video, the Author hereby acknowledges and agrees that, Subject to **Section 7** below, JoVE is and shall be the sole and exclusive owner of all rights of any nature, including, without limitation, all copyrights, in and to the Video. To the extent that, by law, the Author is deemed, now or at any time in the future, to have any rights of any nature in or to the Video, the Author hereby disclaims all such rights and transfers all such rights to JoVE.

6. **Grant of Rights in Video – Open Access.** This **Section 6** applies only if the "Open Access" box has been checked in **Item 1** above. In consideration of JoVE agreeing to produce, display or otherwise assist with the Video, the Author hereby grants to JoVE, subject to **Section 7** below, the exclusive, royalty-free, perpetual (for the full term of copyright in the Article, including any extensions thereto) license (a) to publish, reproduce, distribute, display and store the Video in all forms, formats and media whether now known or hereafter developed (including without limitation in print, digital and electronic form) throughout the world, (b) to translate the Video into other languages, create adaptations, summaries or extracts of the Video or other Derivative Works or Collective Works based on all or any portion of the Video and exercise all of the rights set forth in (a) above in such translations, adaptations, summaries, extracts, Derivative Works or Collective Works and (c) to license others to do any or all of the above. The foregoing rights may be exercised in all media and formats, whether now known or hereafter devised, and include the right to make such modifications as are technically necessary to exercise the rights in other media and formats. For any Video to which this **Section 6** is applicable, JoVE and the Author hereby grant to the public all such rights in the Video as provided in, but subject to all limitations and requirements set forth in, the CRC License.

7. **Government Employees.** If the Author is a United States government employee and the Article was prepared in the course of his or her duties as a United States government employee, as indicated in **Item 2** above, and any of the licenses or grants granted by the Author hereunder exceed the scope of the 17 U.S.C. 403, then the rights granted hereunder shall be limited to the maximum

rights permitted under such statute. In such case, all provisions contained herein that are not in conflict with such statute shall remain in full force and effect, and all provisions contained herein that do so conflict shall be deemed to be amended so as to provide to JoVE the maximum rights permissible within such statute.

8. **Protection of the Work.** The Author(s) authorize JoVE to take steps in the Author(s) name and on their behalf if JoVE believes some third party could be infringing or might infringe the copyright of either the Author's Article and/or Video.

9. **Likeness, Privacy, Personality.** The Author hereby grants JoVE the right to use the Author's name, voice, likeness, picture, photograph, image, biography and performance in any way, commercial or otherwise, in connection with the Materials and the sale, promotion and distribution thereof. The Author hereby waives any and all rights he or she may have, relating to his or her appearance in the Video or otherwise relating to the Materials, under all applicable privacy, likeness, personality or similar laws.

10. **Author Warranties.** The Author represents and warrants that the Article is original, that it has not been published, that the copyright interest is owned by the Author (or, if more than one author is listed at the beginning of this Agreement, by such authors collectively) and has not been assigned, licensed, or otherwise transferred to any other party. The Author represents and warrants that the author(s) listed at the top of this Agreement are the only authors of the Materials. If more than one author is listed at the top of this Agreement and if any such author has not entered into a separate Article and Video License Agreement with JoVE relating to the Materials, the Author represents and warrants that the Author has been authorized by each of the other such authors to execute this Agreement on his or her behalf and to bind him or her with respect to the terms of this Agreement as if each of them had been a party hereto as an Author. The Author warrants that the use, reproduction, distribution, public or private performance or display, and/or modification of all or any portion of the Materials does not and will not violate, infringe and/or misappropriate the patent, trademark, intellectual property or other rights of any third party. The Author represents and warrants that it has and will continue to comply with all government, institutional and other regulations, including, without limitation all institutional, laboratory, hospital, ethical, human and animal treatment, privacy, and all other rules, regulations, laws, procedures or guidelines, applicable to the Materials, and that all research involving human and animal subjects has been approved by the Author's relevant institutional review board.

11. **JoVE Discretion.** If the Author requests the assistance of JoVE in producing the Video in the Author's facility, the Author shall ensure that the presence of JoVE employees, agents or independent contractors is in accordance with the relevant regulations of the Author's institution. If more than one author is listed at the beginning of this Agreement, JoVE may, in its sole

ARTICLE AND VIDEO LICENSE AGREEMENT

discretion, elect not take any action with respect to the Article until such time as it has received complete, executed Article and Video License Agreements from each such author. JoVE reserves the right, in its absolute and sole discretion and without giving any reason therefore, to accept or decline any work submitted to JoVE. JoVE and its employees, agents and independent contractors shall have full, unfettered access to the facilities of the Author or of the Author's institution as necessary to make the Video, whether actually published or not. JoVE has sole discretion as to the method of making and publishing the Materials, including, without limitation, to all decisions regarding editing, lighting, filming, timing of publication, if any, length, quality, content and the like.

12. **Indemnification.** The Author agrees to indemnify JoVE and/or its successors and assigns from and against any and all claims, costs, and expenses, including attorney's fees, arising out of any breach of any warranty or other representations contained herein. The Author further agrees to indemnify and hold harmless JoVE from and against any and all claims, costs, and expenses, including attorney's fees, resulting from the breach by the Author of any representation or warranty contained herein or from allegations or instances of violation of intellectual property rights, damage to the Author's or the Author's institution's facilities, fraud, libel, defamation, research, equipment, experiments, property damage, personal injury, violations of institutional, laboratory, hospital, ethical, human and animal treatment, privacy or other rules, regulations, laws, procedures or guidelines, liabilities and other losses or damages related in any way to the submission of work to JoVE, making of videos by JoVE, or publication in JoVE or elsewhere by JoVE. The Author shall be responsible for, and shall hold JoVE harmless from, damages caused by lack of sterilization, lack of cleanliness or by contamination due to

the making of a video by JoVE its employees, agents or independent contractors. All sterilization, cleanliness or decontamination procedures shall be solely the responsibility of the Author and shall be undertaken at the Author's expense. All indemnifications provided herein shall include JoVE's attorney's fees and costs related to said losses or damages. Such indemnification and holding harmless shall include such losses or damages incurred by, or in connection with, acts or omissions of JoVE, its employees, agents or independent contractors.

13. **Fees.** To cover the cost incurred for publication, JoVE must receive payment before production and publication the Materials. Payment is due in 21 days of invoice. Should the Materials not be published due to an editorial or production decision, these funds will be returned to the Author. Withdrawal by the Author of any submitted Materials after final peer review approval will result in a US\$1,200 fee to cover pre-production expenses incurred by JoVE. If payment is not received by the completion of filming, production and publication of the Materials will be suspended until payment is received.

14. **Transfer, Governing Law.** This Agreement may be assigned by JoVE and shall inure to the benefits of any of JoVE's successors and assignees. This Agreement shall be governed and construed by the internal laws of the Commonwealth of Massachusetts without giving effect to any conflict of law provision thereunder. This Agreement may be executed in counterparts, each of which shall be deemed an original, but all of which together shall be deemed to me one and the same agreement. A signed copy of this Agreement delivered by facsimile, e-mail or other means of electronic transmission shall be deemed to have the same legal effect as delivery of an original signed copy of this Agreement.

A signed copy of this document must be sent with all new submissions. Only one Agreement is required per submission.

CORRESPONDING AUTHOR

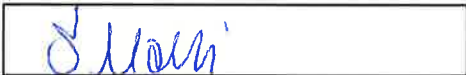
Name:	Lach Stephanie	
Department:	Epidemiology and Public Health	
Institution:	Swiss Tropical and Public Health Institute	
Title:	PhD, med. vet.	
Signature:		Date: 15/3/19

Please submit a **signed and dated** copy of this license by one of the following three methods:

1. Upload an electronic version on the JoVE submission site
2. Fax the document to +1.866.381.2236
3. Mail the document to JoVE / Attn: JoVE Editorial / 1 Alewife Center #200 / Cambridge, MA 02140