

Journal of Visualized Experiments

Imaging of in situ Interferon gamma production in the spleen following *Listeria monocytogenes* infection --Manuscript Draft--

Article Type:	Invited Methods Article - JoVE Produced Video
Manuscript Number:	JoVE59819R2
Full Title:	Imaging of in situ Interferon gamma production in the spleen following <i>Listeria monocytogenes</i> infection
Keywords:	cytokine; localization; signalling; Mouse; bacteria; leukocytes; fixation; confocal microscopy
Corresponding Author:	Audrey gerard University of Oxford Oxford, UNITED KINGDOM
Corresponding Author's Institution:	University of Oxford
Corresponding Author E-Mail:	audrey.gerard@kennedy.ox.ac.uk
Order of Authors:	Julie M. Mazet Ana L. Chiodetti Audrey Gerard
Additional Information:	
Question	Response
Please indicate whether this article will be Standard Access or Open Access.	Open Access (US\$4,200)
Please indicate the city, state/province, and country where this article will be filmed . Please do not use abbreviations.	Oxford, Oxfordshire, United Kingdom

TITLE:

Imaging of In Situ Interferon Gamma Production in the Mouse Spleen following *Listeria monocytogenes* Infection

AUTHORS AND AFFILIATIONS:

Julie M. Mazet¹, Ana L. Chiodetti¹ and Audrey Gérard¹

¹The Kennedy Institute of Rheumatology, The University of Oxford, Oxford, UK

Corresponding author:

Audrey Gérard (audrey.gerard@kennedy.ox.ac.uk)

Email addresses co-authors:

Julie M. Mazet (julie.mazet@st-hughs.ox.ac.uk)

Ana L. Chiodetti (ana.chiodetti@kennedy.ox.ac.uk)

KEYWORDS:

Cytokine, localization, signaling, mouse, bacteria, leukocytes, fixation, confocal microscopy

SUMMARY:

Here, we describe a simple confocal imaging method to visualize the in situ localization of cells secreting the cytokine Interferon gamma in murine secondary lymphoid organs. This protocol can be extended for the visualization of other cytokines in diverse tissues.

ABSTRACT:

Cytokines are small proteins secreted by cells, mediating cell-cell communications that are crucial for effective immune responses. One characteristic of cytokines is their pleiotropism, as they are produced by and can affect a multitude of cell types. As such, it is important to understand not only which cells are producing cytokines, but also in which environment they do so, in order to define more specific therapeutics. Here, we describe a method to visualize cytokine production in situ following bacterial infection. This technique relies on imaging cytokine-producing cells in their native environment by confocal microscopy. To do so, tissue sections are stained for markers of multiple cell types together with a cytokine stain. Key to this method, cytokine secretion is blocked directly in vivo before harvesting the tissue of interest, allowing for detection of the cytokine that accumulated inside the producing cells. The advantages of this method are multiple. First, the microenvironment in which cytokines are produced is preserved, which could ultimately inform on the signals required for cytokine production and the cells affected by those cytokines. In addition, this method gives an indication of the location of the cytokine production in vivo, as it does not rely on artificial in vitro re-stimulation of the producing cells. However, it is not possible to simultaneously analyze cytokine downstream signaling in cells that receive the cytokine. Similarly, the cytokine signals observed corresponds only to the time-window during which cytokine secretion was blocked. While we describe the visualization of the cytokine Interferon (IFN) gamma in the spleen following mouse infection by the intracellular bacteria *Listeria monocytogenes*, this method could potentially be adapted to the visualization of any

cytokine in most organs.

INTRODUCTION:

Orchestrating an efficient immune response against a pathogen requires complex integration of signals displayed by a variety of immune cells that are often dispersed among the organism. In order to communicate, these cells produce small soluble proteins with multiple biological functions that act as immunomodulators named cytokines. Cytokines control cell recruitment, activation and proliferation and hence are known to be key players in the promotion of immune responses¹. Effective immune responses require cytokines to be released in a very organized spatiotemporal pattern connecting specific cells to induce specific signals. Therefore, it is crucial to study cytokine production and its signaling in situ, taking into account the microenvironment in which cytokines are produced.

Listeria monocytogenes (*L. monocytogenes*) is a Gram-positive intracellular bacterium used as a prime model to study immune responses to intracellular pathogens in mice. One cytokine, IFN gamma (IFN γ) is produced rapidly, within 24 h following *L. monocytogenes* infection. It is necessary for pathogen clearance, as mice knocked out for IFN γ are highly susceptible to *L. monocytogenes* infection². IFN γ is pleiotropic and produced by multiple cells following infection³. While IFN γ produced by natural killer (NK) cells is required for direct anti-bacterial activity⁴, IFN γ from other sources have been shown to have other functions. Indeed, we and others recently found that IFN γ produced by CD8⁺ T cells has a specific function in directly regulating T cell differentiation⁵⁻⁷. As such, understanding which cells produce IFN γ (and in which microenvironment) is crucial to dissect its function.

The most common technique to study cytokine production relies on intracellular cytokine staining analyzed by flow cytometry. This method allows the simultaneous detection of multiple cytokines combined with cell surface markers within a single sample, providing an extremely useful tool to study cytokine production. However, using the aforementioned technique implies losing any spatial information. In addition, cytokine detection often relies on in vitro re-stimulation to enable cytokine detection. As such, the capacity of a given cell to produce a cytokine is analyzed, and it does not necessarily correlate with actual cytokine secretion in situ. Other methods use reporter mice for which fluorescent protein expression correlates with cytokine transcription and allows for visualization on a single-cell level⁸. Although this method can track cytokine transcription in situ, there are a limited number of cytokine-reporter mice available. In addition, transcription, translation and secretion can sometimes be unlinked, and fluorescent proteins have a different half-life than the cytokine they report, making this method sometimes not adequate for in situ cytokine visualization.

Here, we describe a method to visualize in situ cytokine production by confocal microscopy at single cell resolution. This technique enables the visualization of the cellular source and surrounding niche within the tissue. This protocol specifically describes the visualization of IFN γ production in the spleen of *L. monocytogenes* infected mice, focusing here on IFN γ production by NK cells and antigen specific CD8⁺ T cells. However, it can be extended and adapted to the characterization of any cytokine production in the context of other situations where cytokines

are produced such as infection, inflammation or autoimmune diseases, as long the targeted cytokine can be retained in cells by intracellular protein transport inhibitor.

PROTOCOL:

All experiments involving mice were in agreement with the UK Scientific Procedures Act of 1986.

1. Adoptive transfer of CD8+ T cells in mice

1.1. Isolate ovalbumin (OVA)-specific CD8+ T cells (OTI) expressing green fluorescent protein (OTI-GFP) or red fluorescent protein (OTI-RFP) from lymph node suspension of T-cell receptor transgenic mice^{9,10} using a mouse CD8+ T cell isolation kit as per manufacture instructions. Prepare the cell suspension by smashing lymph nodes using a syringe plunger, as previously described¹¹.

1.2. Transfer OTI-GFP or OTI-RFP cells (3×10^6 cells) into C57BL/6 wild type mice recipients by intravenous injection as described by Cahalan, et al.¹². Use mice that are typically 6–12 week of age.

NOTE: This step is optional and only required for tracking antigen-specific CD8+ T cells.

2. *Listeria monocytogenes* infection

2.1. Expand *L. monocytogenes* genetically modified to express OVA (LM-OVA)¹³ to an exponential phase of growth in broth heart infusion at 37 °C under gentle agitation until the OD₆₀₀ reaches 0.08–0.1, as previously described¹⁴.

2.2. Inject 100 µL (maximum volume = 200 µL) of 0.1–0.5 LD₅₀ LM-OVA diluted in phosphate-buffered saline (PBS) by intravenous injection using a 29 G insulin syringe, into C57BL/6 wild type mice recipients bearing OTI-GFP or OTI-RFP cells when indicated.

NOTE: In our hands, 0.1 x LD₅₀ LM-OVA corresponds to 2×10^4 colony forming units (CFU). *L. monocytogenes* genetically modified to express OVA is used to activate the previously transferred OTI CD8+ T cells, but other strains of *L. monocytogenes* can be used.

3. Treatment with Brefeldin A (BFA) to block cytokine secretion

3.1. Inject 250 µg of BFA in 200 µL of PBS intraperitoneally 6 h before mouse sacrifice using a 29 G insulin syringe.

NOTE: Lyophilized BFA is first resuspended in dimethyl sulfoxide (DMSO) to prepare stock of 25 mg/mL concentration. The BFA is then diluted in PBS at room temperature (RT) to avoid crystallization prior to injection. Inhibition of cytokine secretion induces accumulation of IFN γ in cells. This is crucial for cytokine detection.

4. Harvesting the spleen

4.1. Euthanize the mice using rising concentration of CO₂ followed by cervical dislocation.

NOTE: Follow the local institution guidelines for humane euthanasia of mice.

4.2. Cleanse the abdomen with 70% ethanol, make an incision with scissors to make a 1–2 cm cut through the skin on the left flank of the mouse, where the spleen is located. Carefully make an incision in the peritoneum to expose the spleen and take it out with tweezers. Harvest the spleen, being careful not to squeeze it with forceps or cut it to avoid disrupting the spleen architecture.

5. Fixation of the spleen with paraformaldehyde (PFA)

5.1. Prepare the fixative solution by mixing 3.75 mL of PBS and 3.75 mL of 0.2 M L-lysine. Add 21 mg of sodium m-periodate and mix well. Then add 2.5 mL of 4% PFA and 20 µL of 12 N NaOH.

NOTE: Use the fixative solution on the same day and discard the excess. Do not store it. This fixation step is important if the sample contains fluorescent proteins such as GFP. Do not use PFA containing traces of methanol, as it denatures fluorescent proteins.

CAUTION: PFA is toxic and must be handled with caution.

5.2. Submerge the spleen in the fixative and fix for a minimum of 4 h, typically 16–20 h at 4°C under gentle agitation.

5.3. Discard the fixative solution and add 5 mL of PBS for 5 min at RT under gentle agitation.

5.4. Replace the PBS with 5 mL of fresh PBS incubate for 1 hour at 4 °C under gentle agitation.

5.5. Replace the PBS with 5 mL of 30% sucrose, incubate for 12–24 h.

NOTE: This method helps maintain the tissue morphology. After incubation with sucrose solution, the organ should sink at the bottom of the plate.

6. Freezing and sectioning

6.1. Put dry ice in a large receptacle and place a smaller receptacle inside containing around 50 mL of pure methanol and a few pieces of dry ice.

6.2. Gently dry the spleen on a lint-free wipe.

6.3. Place the spleen inside a base mold containing a drop of optimum cutting temperature (OCT) compound at the bottom. Be careful not to produce any bubbles. Add OCT over the spleen.

177 6.4. With forceps, deposit the base mold on the surface of the methanol, making sure that it does
178 not touch the OCT. Freezing must take less than 30 s.

179
180 6.5. When it is frozen, proceed with sectioning.

181
182 NOTE: Frozen spleen can be kept at -80 °C for several months.

183
184 6.6. Section the tissue using a cryomicrotome.

185
186 6.6.1. Set the chamber temperature on the cryostat should to -21 °C. Cut sections of the desired
187 thickness (usually around 10 µm). This protocol works with thicknesses up to 30 µm.

188
189 6.7. Collect sections onto glass microscope slides (see the **Table of Materials**) and inspect visually.

190
191 NOTE: Sections can be kept at -80°C for several months.

192 193 7. Immunofluorescent staining

194
195 7.1. Allow the section to come to RT.

196
197 7.2. Draw a circle with a liquid blocker (e.g., PAP pen) around the tissue section. Draw outside
198 the OCT or it will not stick.

199
200 7.3. Once it has dried, rehydrate the sample by placing PBS on the tissue section for 5 min.

201
202 NOTE: The volume put on the section depends on the size of the section. We typically use 100–
203 300 µL. Do not let the sections dry once they are rehydrated.

204
205 7.4. Rinse with PBS at least twice to ensure that the section is well adhered to the slide.

206
207 7.5. Add blocking solution to the section to decrease non-specific binding of antibodies.

208
209 7.5.1. Prepare blocking solution as follow: PBS with 2% fetal calf serum (FCS), 2.5 µg/mL Fc
210 receptor blocker (anti-mouse CD16/32). Then add 2–5% normal serum of the species of each
211 secondary antibody of the staining panel.

212
213 NOTE: If the antibodies are directly conjugated/biotinylated, add 5% normal serum of the species
214 of each primary antibody. If a primary antibody and one of the secondary antibodies are from
215 the same species (e.g., primary antibody raised in rabbit and secondary rabbit anti-rat), do not
216 use the normal serum species as it will increase the background signal.

217
218 7.5.2. Gently remove the PBS from the section by aspiration and add 100 µL of the blocking
219 solution per sample section. Incubate in a covered wet chamber for a minimum of 1 h at RT.

220

7.6. Stain with primary antibodies.

7.6.1. Dilute the primary antibodies at the optimal concentration in the blocking solution. The general starting point antibody concentration is 5 µg/mL, but it should be optimized for each antibody and tissue.

NOTE: If the antibodies are directly conjugated, centrifuge the antibody mix at 17.135 x g (13.500 rpm) for 15 min at 4 °C before using it. Fluorophores can precipitate. This step will pellet the precipitates and thereby prevent non-specific deposition of the precipitated antibodies on the slide.

7.6.2. Replace the blocking solution with the primary antibody mix for each sample.

7.6.3. Incubate for 4 h at RT or overnight (OVN) at 4 °C in a covered wet chamber.

7.7. Perform washing.

7.7.1. Prepare Wash Buffer by adding 2% FCS to PBS.

7.7.2. Wash 4 times with wash buffer: one quick (without incubation), one for 10 min and two for 5 min.

7.8. Staining with secondary antibodies.

7.8.1. Dilute the secondary antibodies of interest at the optimal concentration in the blocking solution. Centrifuge the mix, as described for the primary antibodies.

7.8.2. Remove the final wash solution. Add the secondary antibody mix on top of the section and incubate for 1–4 h at RT in a covered wet chamber.

7.9. Wash 4 times with wash buffer: one quick (without incubation), one for 10 min and two for 5 min.

7.10. Remove the final wash solution. Allow the PBS to evaporate but do not over-dry the section. Place a drop of the mounting medium on top of the sample and carefully place the cover glass on top of it. The mounting medium must recover the whole section. Let it polymerase OVN at RT protected from light.

NOTE: Draw a circle around the section on the reverse side of the slide before applying the mounting medium. Once the mounting medium is applied, the tissue might become difficult to see.

7.11. Store the slides in the dark at 4 °C until ready to image.

8. Imaging and analysis

8.1. Perform imaging of the staining with a confocal microscope.

NOTE: In this protocol, an inverted spectral laser scanning microscope was used (see the **Table of Materials**), together with the objectives 10x/NA 0.40 or 60x/NA 1.4 (for analysis of cytokine sub-cellular localization). Wavelengths of excitation and emission are displayed for each fluorophore and fluorescent protein in the **Table of Materials**.

8.2. Perform analysis and quantification as required using image processing software (e.g., Imaris or Fiji).

REPRESENTATIVE RESULTS:

IFN γ produced within the first 24 h after *Listeria monocytogenes* infection is critical to control the spread of this pathogen. Using this protocol, we can visualize not only which cells are producing IFN γ but also whether they are located in a specific microenvironment. To help us delineate the architecture of the spleen, we labeled cells known to have particular location within the spleen. The marker F4/80 labels all macrophages and highlights the red pulp. The marker B220 labels B cells and highlights B cell follicles surrounding the T cell zone. The marker CD169 labels marginal zone macrophages, surrounding the white pulp (**Figure 1**). Most OTI cells, whether they express IFN γ or not, are present in the white pulp and as such, all images are those of the white pulp, unless indicated.

One critical step in this protocol is the use of BFA to inhibit cytokine secretion. Indeed, the detection of IFN γ by NK cells was greatly impaired when mice were not treated with BFA (**Figure 2**). Using our protocol, we could find that at least two cell types produce IFN γ 24 h after infection—NK cells and antigen-specific CD8 $^{+}$ T cells (**Figure 3**)—similarly to what has been found previously by flow cytometry³.

In situ imaging of IFN γ producing cells revealed that IFN γ production is not spread throughout the spleen, but concentrated into discreet areas (**Figure 4**). Indeed, we found that T cells were activated throughout the spleen (highlighted by T cell clustering), and this did not necessarily correlate with IFN γ production. One likely explanation is that IFN γ production is restricted to the location of the infected cells^{15,16}, and T cell activation—represented by clustering—can be supported by both infected (IFN γ positive) and non-infected (IFN γ negative) antigen-presenting cells. Other stains will be required to pinpoint the exact location and get an indication of the mechanism restricting IFN γ production to this area and its relationship to antigen transfer. Interestingly, we found that activated, clustered, antigen-specific T cells are located throughout the white pulp of the spleen but they produce IFN γ only in regions where NK cells are coexisting with them (**Figure 5**). As such, the presence of NK cells delineates a specific microenvironment in the white pulp, in which clustered T cells produce IFN γ as opposed to clustered T cells in the other part of the white pulp. This suggests that T cell activation is not sufficient to dictate IFN γ production at this time point.

Another interesting feature highlighted by our protocol is the different sub-cellular localization of IFN γ in NK versus CD8 $^{+}$ T cells⁵. As shown in **Figure 6**, while IFN γ localization in NK cells is diffused in the cytosol, CD8 $^{+}$ T cells often recruit IFN γ towards another T cell.

FIGURE LEGENDS:

Figure 1: Markers highlighting the spleen architecture. Mice were infected with 2×10^4 CFU LM-OVA and euthanized 24 h post infection. Spleen was explanted and processed as described in the protocol. **(A)** Sections were stained for NK cells (anti-NCR1 followed by anti-goat IgG-FITC; green), OTI-RFP cells (red) and macrophages (anti-F4/80-APC; magenta). RP = Red Pulp; WP = White Pulp. Scale bar represents 200 μ m. **(B)** Sections were stained for B cells (anti-B220-Pacific Blue; Blue), OTI-GFP cells (GFP signal shown in red) and marginal zone macrophages (anti-CD169-Alexa647; magenta). RP = Red Pulp; BF = B cell follicle; TZ = T cell zone. Scale bar represents 50 μ m. This is a representative image of 3 independent experiments (N = 4).

Figure 2: BFA treatment allows for the detection of intracellular IFN γ in situ. Mice were infected with 2×10^4 CFU LM-OVA and treated with BFA **(A)** or left untreated **(B)** after 18 h. Mice were euthanized 24 h post infection. Spleen was explanted and processed as described in the protocol. Sections were stained for NK cells (anti-NCR1 followed by anti-goat IgG-FITC; green), OTI-RFP cells (red) and IFN γ (anti-IFN γ -BV421; cyan). Scale bar represents 5 μ m. This is a representative image of NK cell-rich areas from 3 independent experiments (N = 3).

Figure 3: IFN γ producing cells in the spleen. Mice were infected with 2×10^4 CFU LM-OVA when indicated and treated with BFA after 18 h. Mice were euthanized 24 h post infection. Spleen was explanted and processed as described in the protocol. Sections were stained for NK cells (anti-NCR1 followed by anti-goat IgG-FITC; green), OTI-RFP cells (red) and IFN γ (anti-IFN γ -BV421; cyan). **(A)** Representative image of a spleen from an un-infected naïve mouse to demonstrate absence of IFN γ non-specific staining. White lines delineate the white pulp. WP = White pulp; RP = Red pulp. **(B)** Representative image of the white pulp from the spleen of a mouse infected by LM-OVA, showing invasion of NK cells to the white pulp and production of IFN γ by NK cells, OTI cells and non-labelled cells. Images are representative from 4 independent experiments (N = 4). Scale bars represent 70 μ m (A) and 20 μ m (B).

Figure 4: IFN γ production is restricted to specific areas in the spleen following LM-OVA infection. Mice were infected with 2×10^4 CFU LM-OVA and treated with BFA after 18 h. Mice were euthanized 24 h post infection. Spleen was explanted and processed as described in the protocol. All sections were stained for B cells (B220-Pacific Blue Ab, Blue) and IFN γ (anti-IFN γ -biotin followed by streptavidin-PE; cyan). OTI-GFP cells (GFP signal shown in red). Cyan lines correspond to areas of high IFN γ production. Those are representative images of 4 independent experiments (N = 4). **(A)** Sections were stained for marginal zone macrophages (anti-CD169-Alexa 647, magenta). Scale bar represents 50 μ m. **(B)** Sections were stained for all macrophages (F4/80). Scale bar represents 100 μ m.

Figure 5: IFN γ production by activated OTI cells occurs in a specific microenvironment. Mice

were infected with 2×10^4 CFU LM-OVA and treated with BFA after 18 h. Mice were euthanized 24 h post infection. Spleens were explanted and processed as described in the protocol. Sections were stained for NK cells (anti-NCR1 followed by anti-goat IgG-FITC; green), OTI-RFP cells (red) and IFN γ (anti-IFN γ -BV421; cyan). Green and red lines highlight NK and OTI cell zones, respectively. White arrow indicate examples of T cell clusters not producing IFN γ . Green arrows examples of T cell clusters producing IFN γ . Scale bar represents 100 μ m. This is a representative image of four independent experiments (N = 4).

Figure 6: Sub-cellular localization of IFN γ in NK cells and T cells. Mice were infected with 2×10^4 CFU LM-OVA and treated with BFA after 18 h. Mice were euthanized 24 h post infection. Spleen was explanted and processed as described in the protocol. All sections were stained for IFN γ (anti-IFN γ -BV421; cyan). White lines delineate cell edges and white arrows shows directionality of secretion. This is a representative image of two independent experiments (N = 5). **(A)**- OTI-RFP cells are shown in red. Scale bar: 5 μ m. **(B)** Sections were stained for NK cells (anti-NCR1 followed by anti-goat IgG-FITC; green. Scale bar: 2 μ m.

DISCUSSION:

In this manuscript, we present a method to visualize IFN γ production in the spleen following *L. monocytogenes* infection in mice. This protocol is simple and can be adapted to other tissues and cytokine triggers, but the following aspects have to be considered. Cells often rapidly secrete the cytokines they produce, and cytokines are rapidly picked up by neighboring cells. It is as such difficult to detect cytokines in situ. A common method to rapidly re-initiate cytokine production is to re-stimulate the cells ex vivo followed by cytokine detection in the media by enzyme-linked immunosorbent assay. In this context, any information about the spatial localization of the cytokine-producing cells is lost. In addition, cytokine production following re-stimulation does not necessarily reflect whether cytokines are actually produced and secreted in vivo, but rather indicates the capacity of a given cell population to produce cytokines. Therefore, both methods will provide different information and one should consider which information is most valuable for their experiment.

In order to detect intracellular cytokines, our method uses an intracellular protein transport inhibitor to trap cytokines inside cells and increase signal detection. However, it is important to note that these inhibitors affect the normal transportation of proteins from the endoplasmic reticulum (RE) to the Golgi apparatus and to the secretory vesicle impairing their release, which could cause toxicity. As a consequence, BFA, or other inhibitor, should be used for a short period of time, typically no more than a few hours. Hence, it is important to find the right balance between the inhibitor dose and time of treatment in order to optimize the level of cytokines trapped inside the cell without causing serious cytotoxic effects. These variables can differ between cytokines and the route of administration for the BFA. In our infection model, the BFA was administrated intraperitoneally in order to provide a rapid systemic dispersion, but it can also be delivered intravenously.

The most commonly used intracellular protein transport inhibitors are BFA, used here, and monensin (MN). These inhibitors are often used indistinctly to accumulate and study cytokine

production but they have slight differences in their mechanisms of action. MN inhibits transportation of proteins within the Golgi apparatus hence accumulating proteins in the Golgi¹⁷ while BFA prevents coatamer protein complex-I recruitment inhibiting the retrograde movement of proteins to the endoplasmic reticulum (ER) promoting accumulation of cytokines in the ER¹⁸. As such, choosing the best intracellular protein transport inhibitor will depend on different factors, such as the cytokine to be detected. For example, it has been shown in lipopolysaccharide-induced intracellular staining of monocytes that BFA is more efficient to measure the cytokines IL-1 β , IL-6 and TNF than MN¹⁹.

This protocol involves the visualization of the cytokine in situ by confocal microscopy and therefore there are only a limited number of markers than can be used to study the cytokine-producing cells and their microenvironment. It is also necessary to consider that protein transport inhibitors such as BFA or MN disturb the normal expression of several proteins and hence their use when studying the simultaneous expression of certain activation cell surface markers has to be approached carefully. For example, BFA but not MN blocks the expression of CD69 in murine lymphocytes²⁰. Despite this limitation, confocal imaging enables sub-cellular localization of cytokines, as well as the direction of the cytokine secretion within the cell. The data generated using this protocol suggest that NK cells tend to secrete IFN- γ in a diffuse pattern while CD8+ T cells seem to direct the IFN γ secretion towards other CD8+ T cells that are in direct interaction with them⁵.

To conclude, this protocol is suitable to visualize a variety of cytokines in situ and identify producing cells and their microenvironment following many triggers such as infection or autoimmunity. The information obtained is instrumental to understand the importance of the in vivo spatial orchestration of different cell types and the cytokine they produce, necessary for an efficient immune response.

ACKNOWLEDGMENTS:

We thank the Kennedy Institute Imaging Facility personnel for technical assistance with imaging. This work was supported by grants from the Kennedy Trust (to A.G.), and Biotechnology and Biological Sciences Research Council (BB/R015651/1 to A.G.).

DISCLOSURES:

The authors have nothing to disclose.

REFERENCES:

- 1 Iwasaki, A., Medzhitov, R. Control of adaptive immunity by the innate immune system. *Nature Immunology*. **16** (4), 343-353, doi:10.1038/ni.3123, (2015).
- 2 Harty, J. T., Bevan, M. J. Specific immunity to *Listeria monocytogenes* in the absence of IFN gamma. *Immunity*. **3** (1), 109-117 (1995).
- 3 Kubota, K., Kadoya, Y. Innate IFN-gamma-producing cells in the spleen of mice early after *Listeria monocytogenes* infection: importance of microenvironment of the cells involved in the production of innate IFN-gamma. *Frontiers in Immunology*. **2** 26, doi:10.3389/fimmu.2011.00026, (2011).

441 4 Dunn, P. L., North, R. J. Early gamma interferon production by natural killer cells is
 442 important in defense against murine listeriosis. *Infection and Immunity*. **59** (9), 2892-2900 (1991).

443 5 Krummel, M. F., et al. Paracrine costimulation of IFN-gamma signaling by integrins
 444 modulates CD8+ T cell differentiation. *Proceedings of the National Academy of Sciences of the*
 445 *United States of America*. **115** (45), 11585-11590, doi:10.1073/pnas.1804556115, (2018).

446 6urtsinger, J. M., Agarwal, P., Lins, D. C., Mescher, M. F. Autocrine IFN-gamma promotes
 447 naive CD8+ T cell differentiation and synergizes with IFN-alpha to stimulate strong function.
 448 *Journal of Immunology*. **189** (2), 659-668, doi:10.4049/jimmunol.1102727, (2012).

449 7 Hosking, M. P., Flynn, C. T., Whitton, J. L. Antigen-specific naive CD8++ T cells produce a
 450 single pulse of IFN-gamma in vivo within hours of infection, but without antiviral effect. *Journal*
 451 *of Immunology*. **193** (4), 1873-1885, doi:10.4049/jimmunol.1400348, (2014).

452 8 Croxford, A. L., Buch, T. Cytokine reporter mice in immunological research: perspectives
 453 and lessons learned. *Immunology*. **132** (1), 1-8, doi:10.1111/j.1365-2567.2010.03372.x, (2011).

454 9 Gerard, A., et al. Secondary T cell-T cell synaptic interactions drive the differentiation of
 455 protective CD8++ T cells. *Nature Immunology*. **14** (4), 356-363, doi:10.1038/ni.2547, (2013).

456 10 Engelhardt, J. J., et al. Marginating dendritic cells of the tumor microenvironment cross-
 457 present tumor antigens and stably engage tumor-specific T cells. *Cancer Cell*. **21** (3), 402-417,
 458 doi:10.1016/j.ccr.2012.01.008, (2012).

459 11 Matheu, M. P., Cahalan, M. D. Isolation of CD4+ T cells from mouse lymph nodes using
 460 Miltenyi MACS purification. *Journal of Visualized Experiments*. (9), 409, doi:10.3791/409, (2007).

461 12 Matheu, M. P., Parker, I., Cahalan, M. D. Dissection and 2-photon imaging of peripheral
 462 lymph nodes in mice. *Journal of Visualized Experiments*. (7), 265, doi:10.3791/265, (2007).

463 13 Pope, C., et al. Organ-specific regulation of the CD8+ T cell response to *Listeria*
 464 *monocytogenes* infection. *Journal of Immunology*. **166** (5), 3402-3409 (2001).

465 14 Jones, G. S., D'Orazio, S. E. *Listeria monocytogenes*: cultivation and laboratory
 466 maintenance. *Current Protocols in Microbiology*. **31** 9B 2 1-7,
 467 doi:10.1002/9780471729259.mc09b02s31, (2013).

468 15 Kang, S. J., Liang, H. E., Reizis, B., Locksley, R. M. Regulation of hierarchical clustering and
 469 activation of innate immune cells by dendritic cells. *Immunity*. **29** (5), 819-833,
 470 doi:10.1016/j.immuni.2008.09.017, (2008).

471 16 Chang, S. R., et al. Characterization of early gamma interferon (IFN-gamma) expression
 472 during murine listeriosis: identification of NK1.1+ CD11c+ cells as the primary IFN-gamma-
 473 expressing cells. *Infection and Immunity*. **75** (3), 1167-1176, doi:10.1128/IAI.01026-06, (2007).

474 17 Mollenhauer, H. H., Morre, D. J., Rowe, L. D. Alteration of intracellular traffic by monensin;
 475 mechanism, specificity and relationship to toxicity. *Biochimica et Biophysica Acta*. **1031** (2), 225-
 476 246 (1990).

477 18 Helms, J. B., Rothman, J. E. Inhibition by brefeldin A of a Golgi membrane enzyme that
 478 catalyses exchange of guanine nucleotide bound to ARF. *Nature*. **360** (6402), 352-354,
 479 doi:10.1038/360352a0, (1992).

480 19 Schuerwegh, A. J., Stevens, W. J., Bridts, C. H., De Clerck, L. S. Evaluation of monensin and
 481 brefeldin A for flow cytometric determination of interleukin-1 beta, interleukin-6, and tumor
 482 necrosis factor-alpha in monocytes. *Cytometry*. **46** (3), 172-176 (2001).

483 20 Nylander, S., Kalies, I. Brefeldin A, but not monensin, completely blocks CD69 expression
 484 on mouse lymphocytes: efficacy of inhibitors of protein secretion in protocols for intracellular

485 cytokine staining by flow cytometry. *Journal of Immunology Methods*. **224** (1-2), 69-76 (1999).
486

A

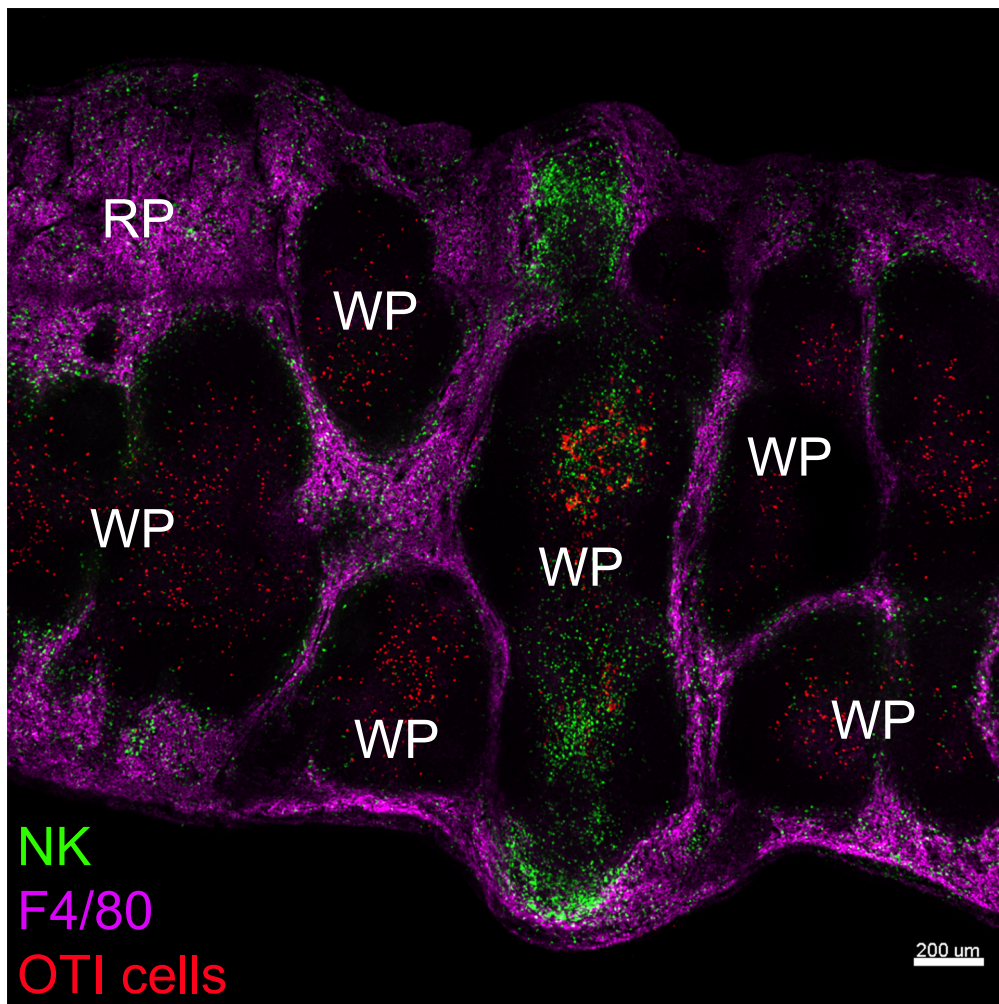

B

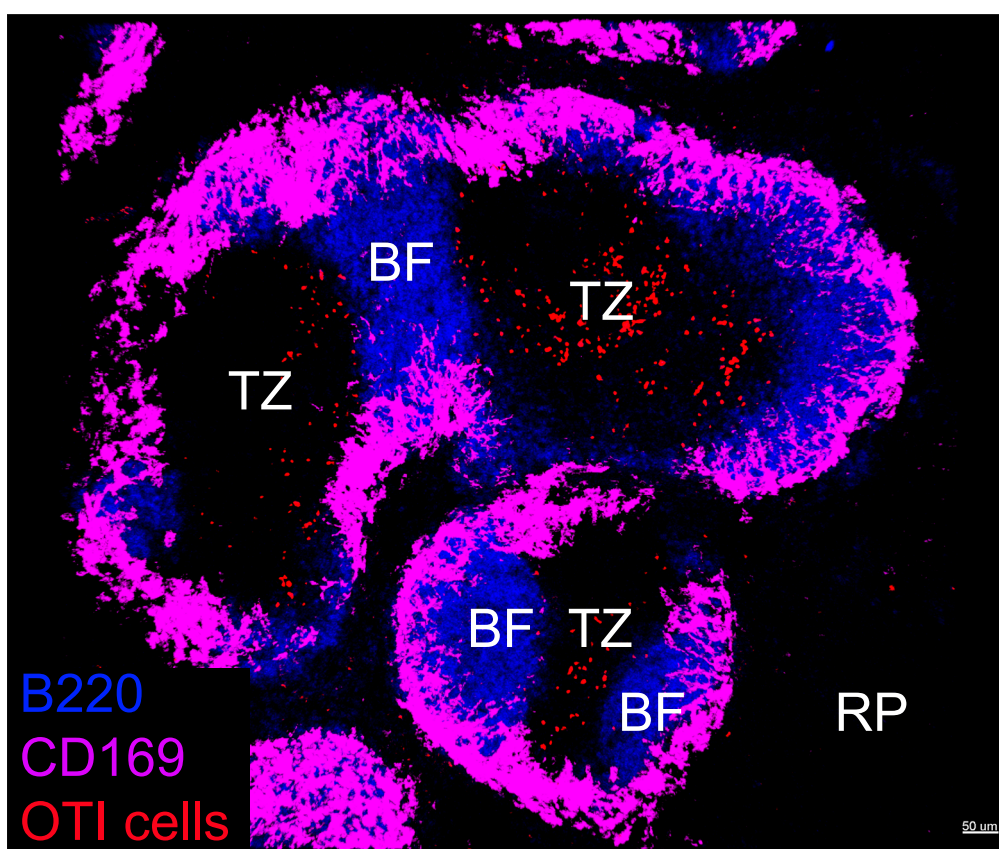

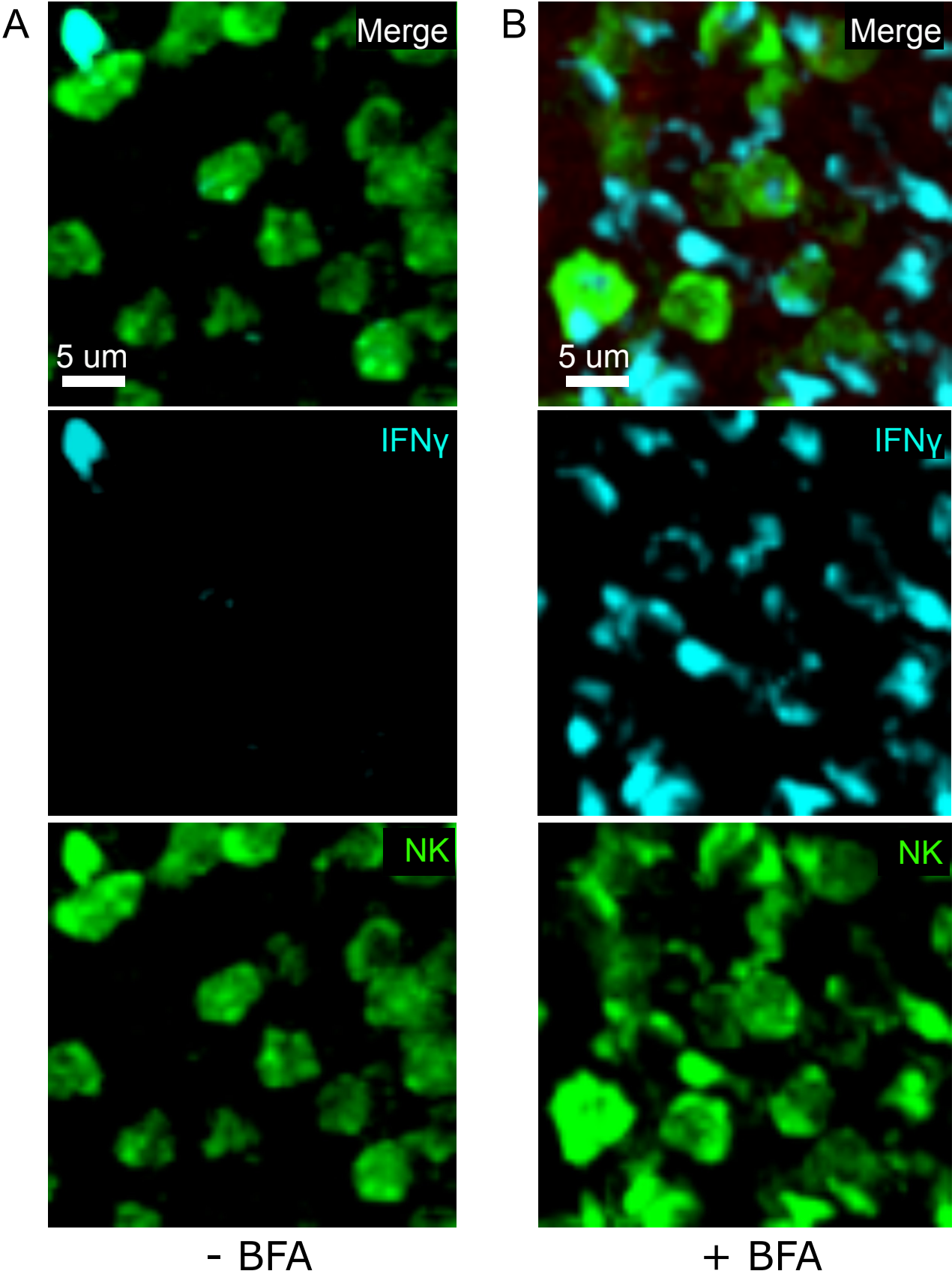
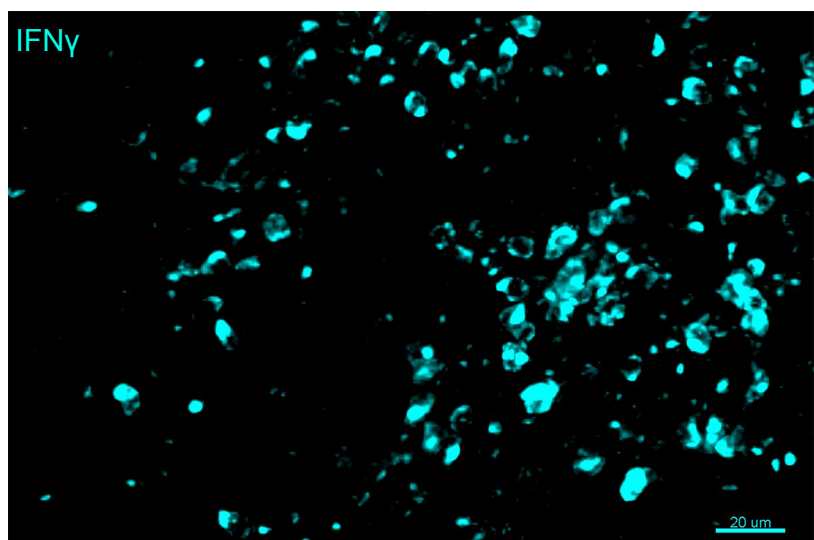
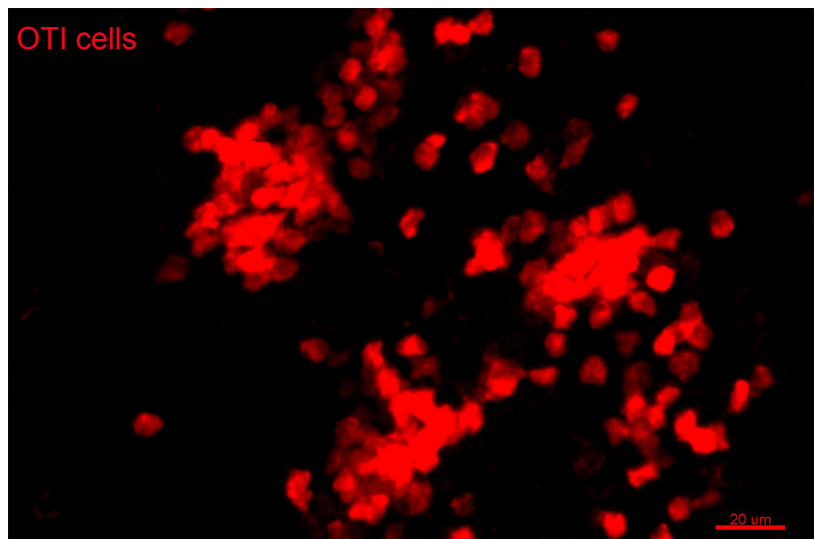
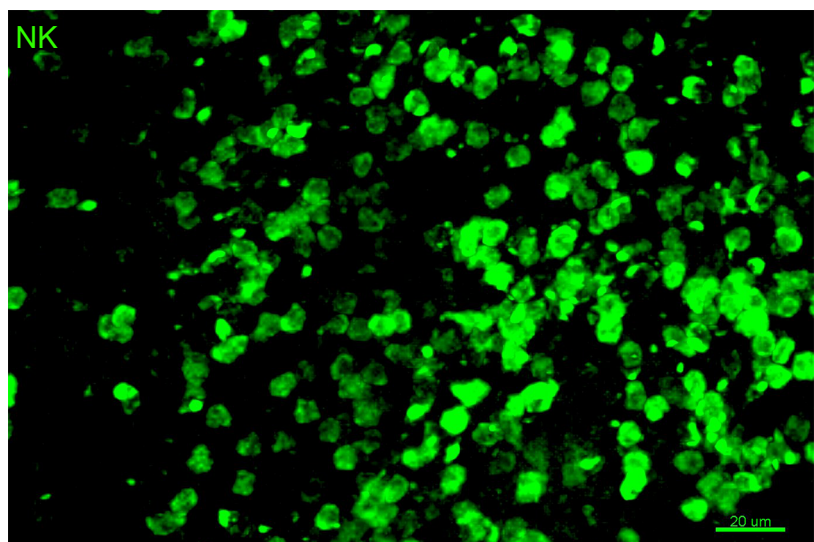
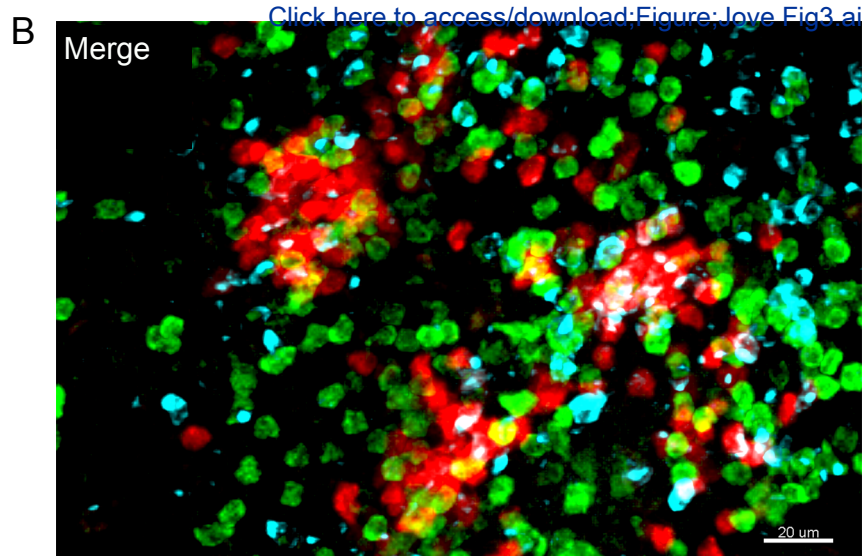
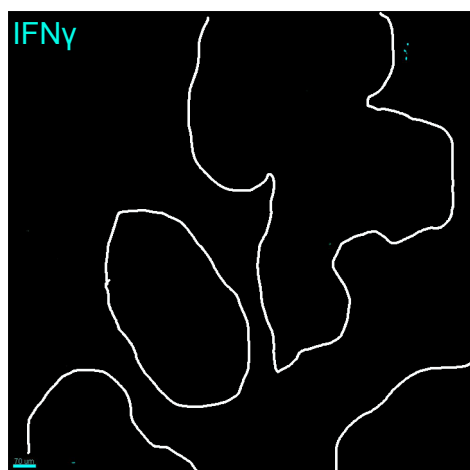
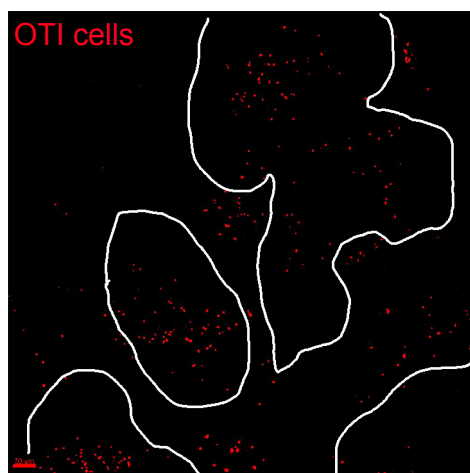
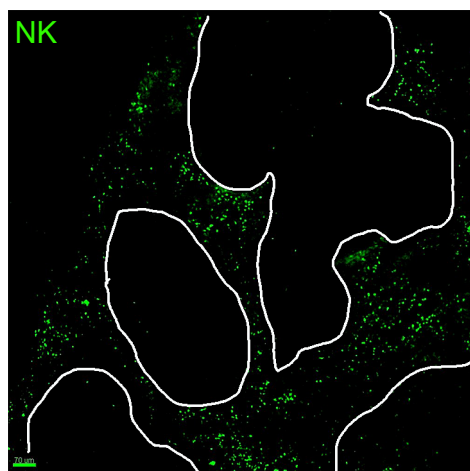
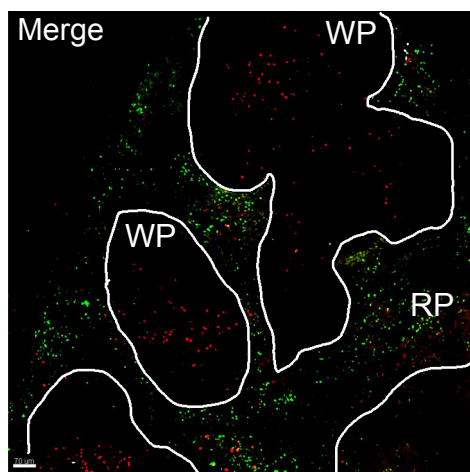
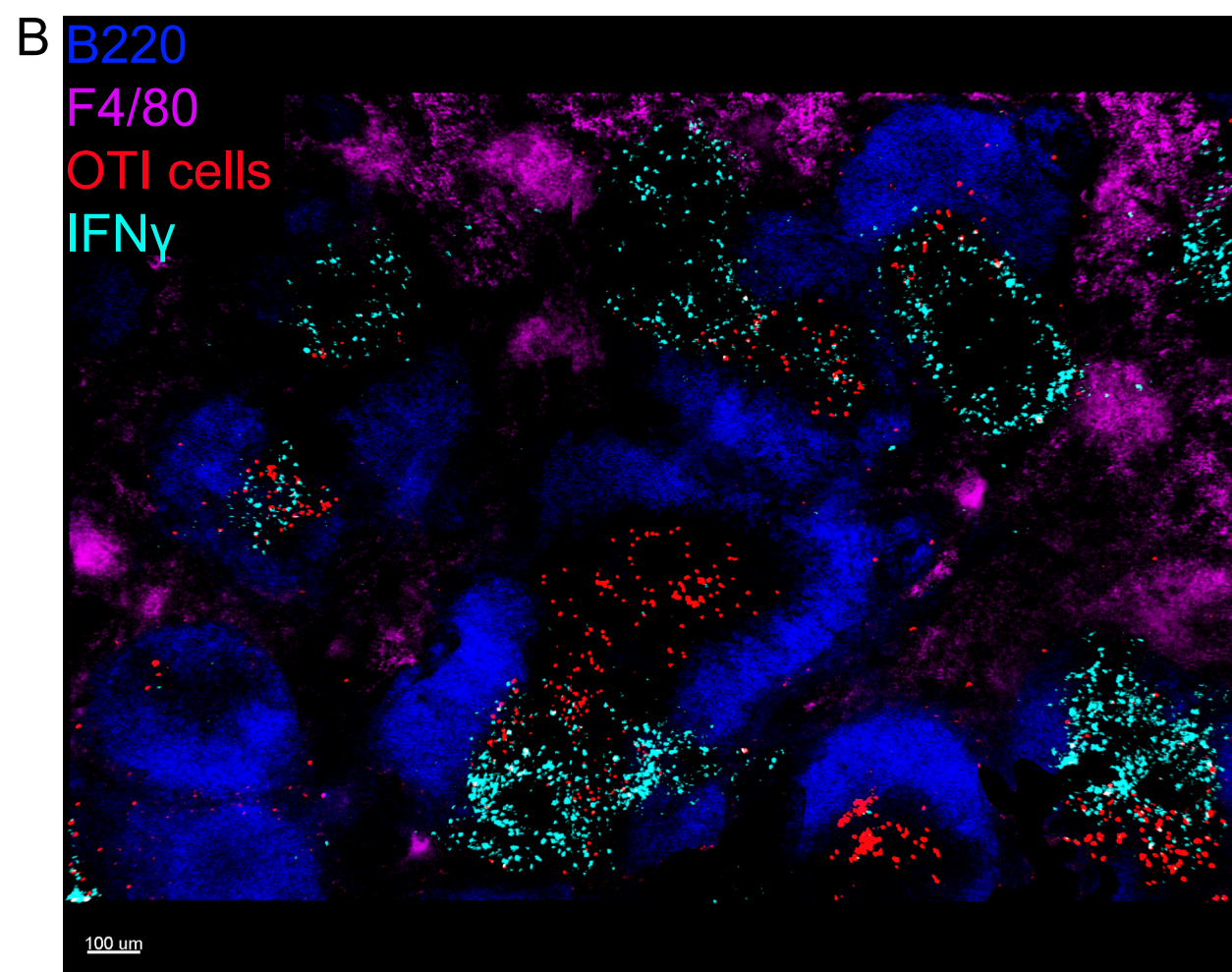
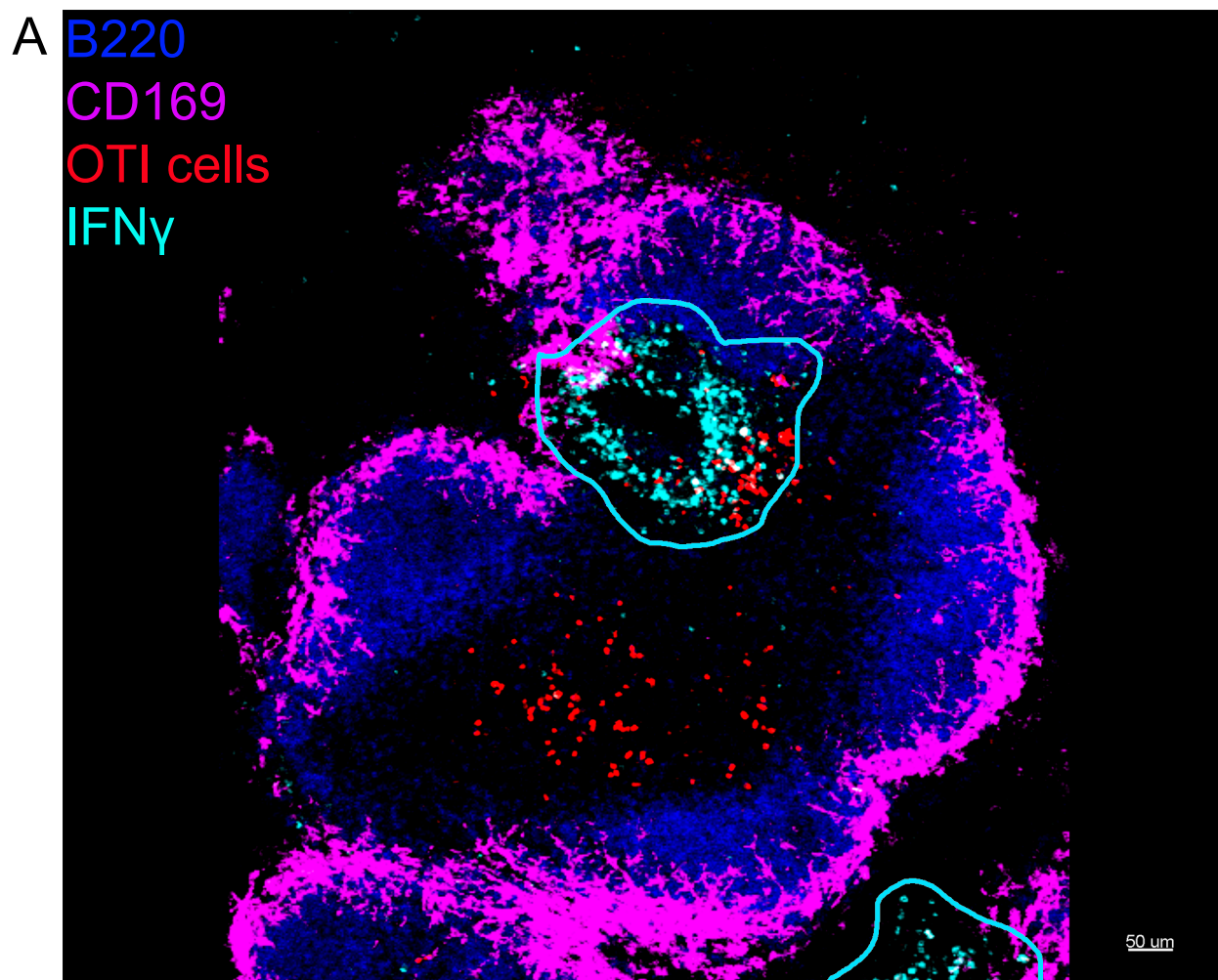

Figure 3

[Click here to access/download:Figure, Iovye Fig3.ai](#)





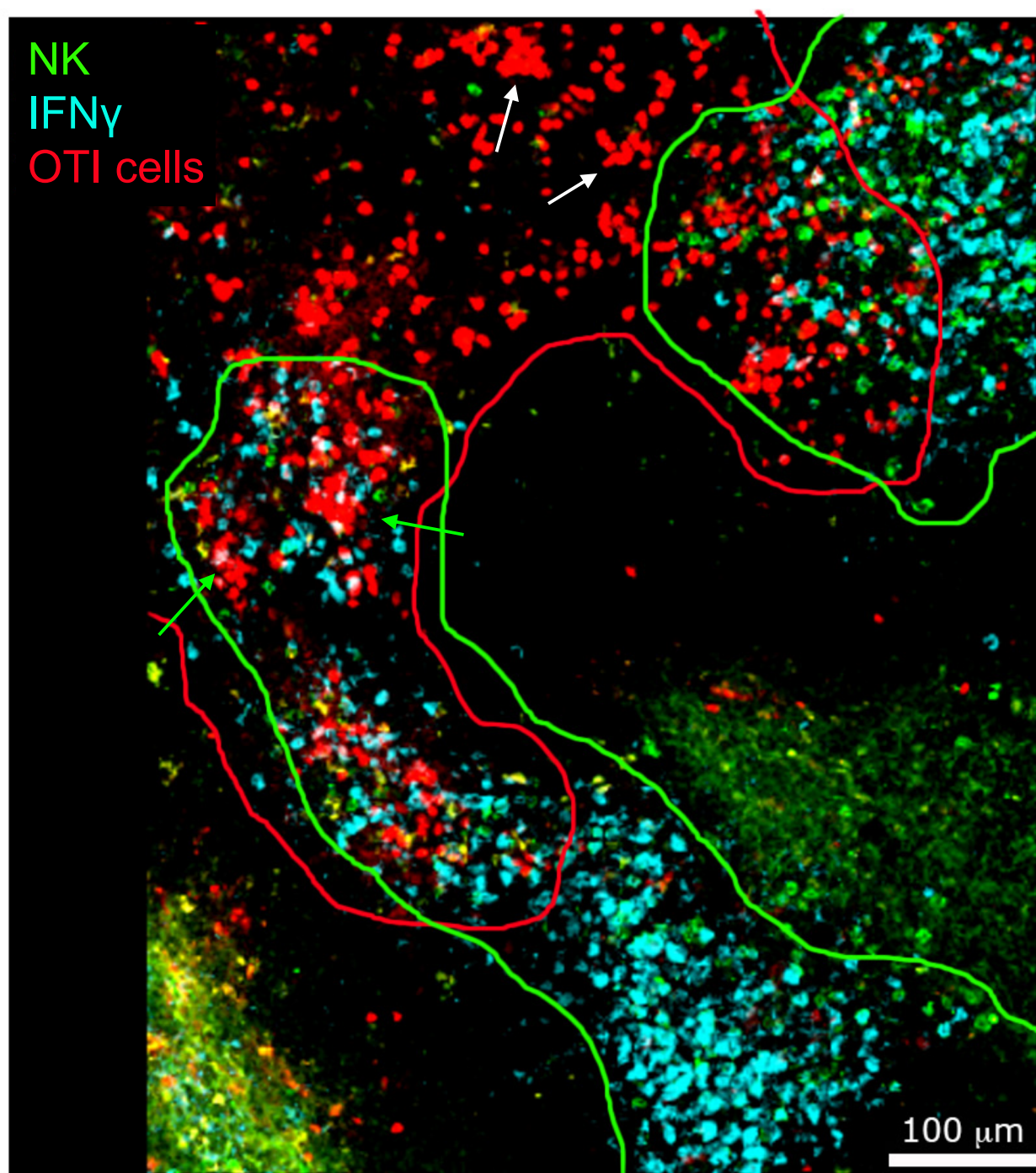
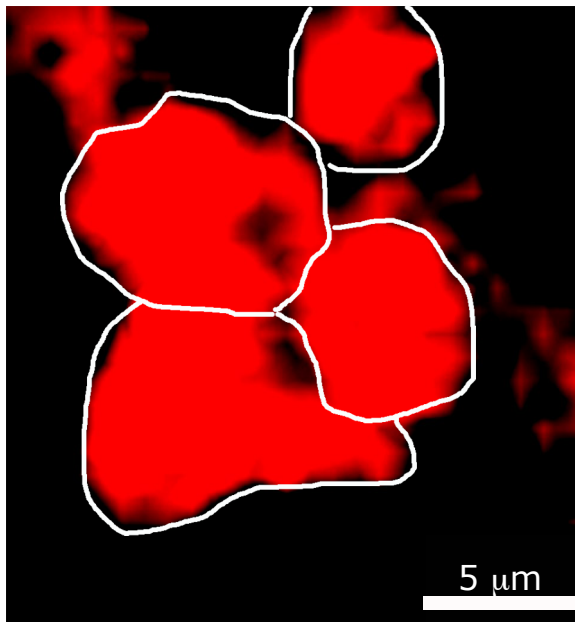
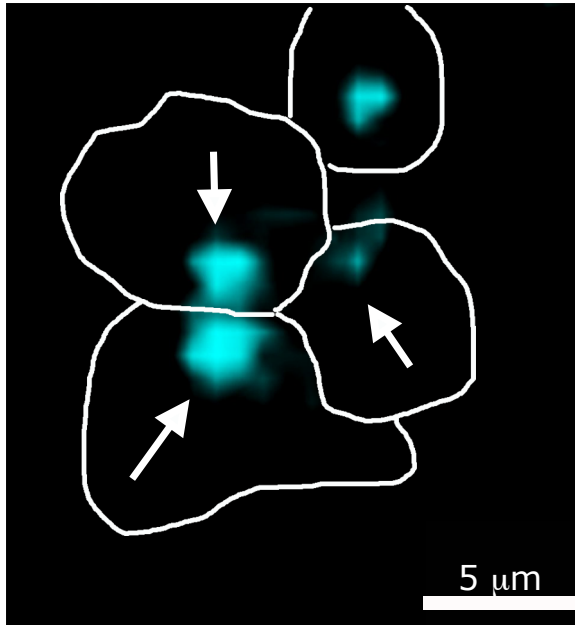
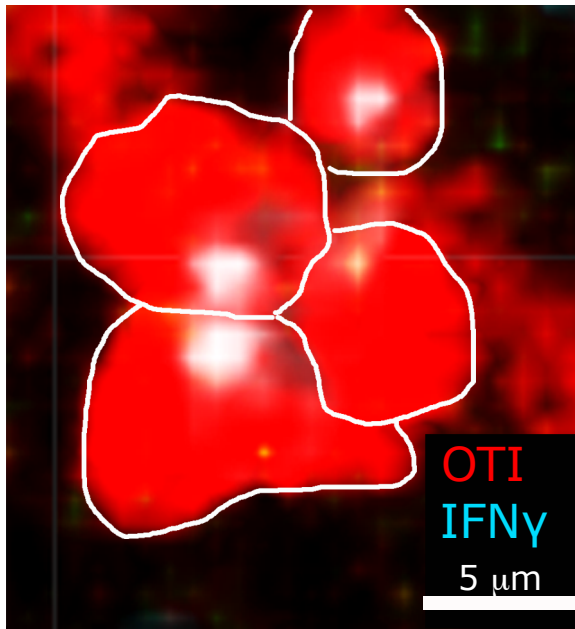
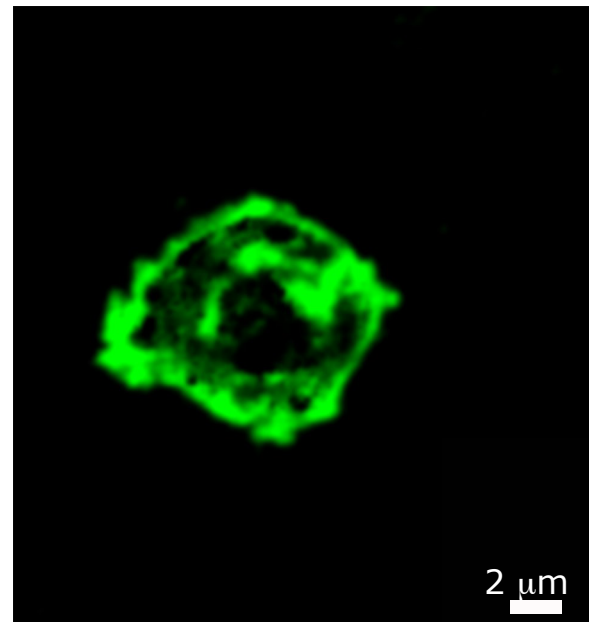
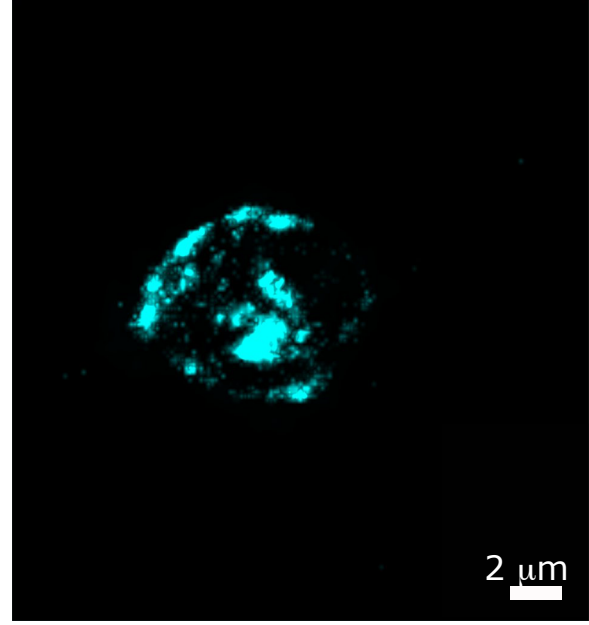
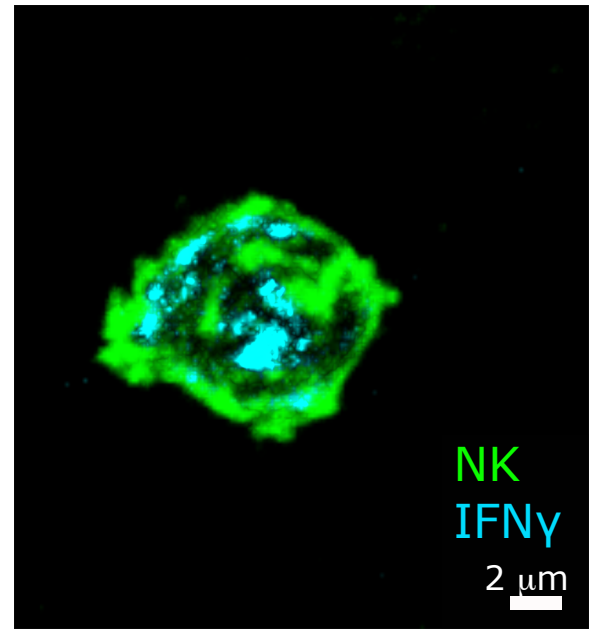

Figure 6

A



B



Name of Material/ Equipment	Company	Catalog Number	Antibody clone and Concentration used		Excitation wavelength	Emission wavelength
Brefeldin A	Cambridge bioscience	CAY11861				
Paraformaldehyde	Agar scientific	R1018				
L-Lysin dihydrochloride	Sigma lifescience	L5751				
Sodium meta-periodate	Thermo Scientific	20504				
D(+)-saccharose	VWR Chemicals	27480.294				
Precision wipes paper Kimtech science	Kimberly-Clark Professional	75512				
O.C.T. compound, mounting medium for cryotomy	VWR Chemicals	361603E				
Fc block, purified anti-mouse CD16/32, clone 93	Biolegend	101302	2.5 µg/ml			
Microscope slides - Superfrost Plus	VWR Chemicals	631-0108				
anti-CD169 - AF647	Biolegend	142407	clone 3D6.112	1.6 µg/ml	650	665
anti-F4/80 - APC	Biolegend	123115	clone BM8	2.5 µg/ml	650	660
anti-B220 - PB	Biolegend	103230	clone RA3-6B2	1.6 µg/ml	410	455
anti-IFNγ - biotin	Biolegend	505804	clone XMG1.2	5 µg/ml		
anti-IFNγ - BV421	Biolegend	505829	clone XMG1.2	5 µg/ml	405	436
anti-Nkp46/NCRI	R&D Systems	AF2225	goat	2.5 µg/ml		
anti-goat IgG-FITC	Novusbio	NPp 1-74814		1 µg/ml	490	525
Streptavidin - PE	Biolegend	405203		2.5 µg/ml	565	578
streptavidin - FITC	Biolegend	405201		2.5 µg/ml	490	525
Fluoromount G	SouthernBiotech	0100-01				
Cover glasses 22x40mm	Menzel-Glazer	12352128				
Liquid blocker super PAP PEN mini	Axxora	CAC-DAI-PAP-S-M				
Imaris - Microscopy Image Analysis Software	Bitplane					
Confocal microscope - Olympus FV1200 Laser scanning microscope	Olympus					

Cryostat - CM 1900 UV	Leica			
Base mould disposable	Fisher Scientific UK Ltd	11670990		
PBS 1X	Life Technologies Ltd	20012068		
BHI Broth	VWR Brand	303415ZA		
GFP			484	507
RFP			558	583
Insulin syringe, with needle, 29G	VWR International	BDAM324824		
C57BL/6 wild type mice	Charles River			



1 Alewife Center #200
Cambridge, MA 02140
tel. 617.945.9051
www.jove.com

ARTICLE AND VIDEO LICENSE AGREEMENT - UK

Title of Article: Imaging of in situ IFN gamma production in the spleen following listeria monocytogenes infection
Author(s): Julie M. Mazet, Ana L. Chiadetti, Audrey Gérold

Item 1: The Author elects to have the Materials be made available (as described at <http://www.jove.com/publish>) via:

☐ Standard Access

☒ Open Access

Item 2: Please select one of the following items:

- ☒ The Author is **NOT** a United States government employee.
- ☐ The Author is a United States government employee and the Materials were prepared in the course of his or her duties as a United States government employee.
- ☐ The Author is a United States government employee but the Materials were NOT prepared in the course of his or her duties as a United States government employee.

ARTICLE AND VIDEO LICENSE AGREEMENT

1. **Defined Terms.** As used in this Article and Video License Agreement, the following terms shall have the following meanings: "**Agreement**" means this Article and Video License Agreement; "**Article**" means the article specified on the last page of this Agreement, including any associated materials such as texts, figures, tables, artwork, abstracts, or summaries contained therein; "**Author**" means the author who is a signatory to this Agreement; "**Collective Work**" means a work, such as a periodical issue, anthology or encyclopedia, in which the Materials in their entirety in unmodified form, along with a number of other contributions, constituting separate and independent works in themselves, are assembled into a collective whole; "**CRC License**" means the Creative Commons Attribution 3.0 Agreement (also known as CC-BY), the terms and conditions of which can be found at: <http://creativecommons.org/licenses/by/3.0/us/legalcode>; "**Derivative Work**" means a work based upon the Materials or upon the Materials and other pre-existing works, such as a translation, musical arrangement, dramatization, fictionalization, motion picture version, sound recording, art reproduction, abridgment, condensation, or any other form in which the Materials may be recast, transformed, or adapted; "**Institution**" means the institution, listed on the last page of this Agreement, by which the Author was employed at the time of the creation of the Materials; "**JoVE**" means MyJoVE Corporation, a Massachusetts corporation and the publisher of The Journal of Visualized Experiments; "**Materials**" means the Article and / or the Video; "**Parties**" means the Author and JoVE; "**Video**" means any video(s) made by the Author, alone or in conjunction with any other parties, or by JoVE or its affiliates or agents, individually or in collaboration with the Author or any other parties, incorporating all or any portion

of the Article, and in which the Author may or may not appear.

2. **Background.** The Author, who is the author of the Article, in order to ensure the dissemination and protection of the Article, desires to have the JoVE publish the Article and create and transmit videos based on the Article. In furtherance of such goals, the Parties desire to memorialize in this Agreement the respective rights of each Party in and to the Article and the Video.

3. **Grant of Rights in Article.** In consideration of JoVE agreeing to publish the Article, the Author hereby grants to JoVE, subject to **Sections 4 and 7** below, the exclusive, royalty-free, perpetual (for the full term of copyright in the Article, including any extensions thereto) license (a) to publish, reproduce, distribute, display and store the Article in all forms, formats and media whether now known or hereafter developed (including without limitation in print, digital and electronic form) throughout the world, (b) to translate the Article into other languages, create adaptations, summaries or extracts of the Article or other Derivative Works (including, without limitation, the Video) or Collective Works based on all or any portion of the Article and exercise all of the rights set forth in (a) above in such translations, adaptations, summaries, extracts, Derivative Works or Collective Works and (c) to license others to do any or all of the above. The foregoing rights may be exercised in all media and formats, whether now known or hereafter devised, and include the right to make such modifications as are technically necessary to exercise the rights in other media and formats. If the "Open Access" box has been checked in **Item 1** above, JoVE and the Author hereby grant to the public all such rights in the Article as provided in, but subject to all limitations and requirements set forth in, the CRC License.

4. **Retention of Rights in Article.** Notwithstanding the exclusive license granted to JoVE in **Section 3** above, the Author shall, with respect to the Article, retain the non-exclusive right to use all or part of the Article for the non-commercial purpose of giving lectures, presentations or teaching classes, and to post a copy of the Article on the Institution's website or the Author's personal website, in each case provided that a link to the Article on the JoVE website is provided and notice of JoVE's copyright in the Article is included. All non-copyright intellectual property rights in and to the Article, such as patent rights, shall remain with the Author.

5. **Grant of Rights in Video - Standard Access.** This **Section 5** applies if the "Standard Access" box has been checked in **Item 1** above or if no box has been checked in **Item 1** above. In consideration of JoVE agreeing to produce, display or otherwise assist with the Video, the Author hereby acknowledges and agrees that, subject to **Section 7** below, JoVE is and shall be the sole and exclusive owner of all rights of any nature, including, without limitation, all copyrights, in and to the Video. To the extent that, by law, the Author is deemed, now or at any time in the future, to have any rights of any nature in or to the Video, the Author hereby disclaims all such rights and transfers all such rights to JoVE.

6. **Grant of Rights in Video - Open Access.** This **Section 6** applies only if the "Open Access" box has been checked in **Item 1** above. In consideration of JoVE agreeing to produce, display or otherwise assist with the Video, the Author hereby grants to JoVE, subject to **Section 7** below, the exclusive, royalty-free, perpetual (for the full term of copyright in the Article, including any extensions thereto) license (a) to publish, reproduce, distribute, display and store the Video in all forms, formats and media whether now known or hereafter developed (including without limitation in print, digital and electronic form) throughout the world, (b) to translate the Video into other languages, create adaptations, summaries or extracts of the Video or other Derivative Works or Collective Works based on all or any portion of the Video and exercise all of the rights set forth in (a) above in such translations, adaptations, summaries, extracts, Derivative Works or Collective Works and (c) to license others to do any or all of the above. The foregoing rights may be exercised in all media and formats, whether now known or hereafter devised, and include the right to make such modifications as are technically necessary to exercise the rights in other media and formats.

7. **Government Employees.** If the Author is a United States government employee and the Article was prepared in the course of his or her duties as a United States government employee, as indicated in **Item 2** above, and any of the licenses or grants granted by the Author hereunder exceed the scope of the 17 U.S.C. 403, then the rights granted hereunder shall be limited to the maximum rights permitted under such statute. In such case, all provisions contained herein that are not in conflict with such statute shall remain in full force and effect, and all provisions contained herein that do so conflict shall be

deemed to be amended so as to provide to JoVE the maximum rights permissible within such statute.

8. **Protection of the work.** The Author(s) authorize JoVE to take steps in the Author(s) name and on their behalf if JoVE believes some third party could be infringing or might infringe the copyright of either the Author's Article and/or Video.

9. **Likeness, Privacy, Personality.** The Author hereby grants JoVE the right to use the Author's name, voice, likeness, picture, photograph, image, biography and performance in any way, commercial or otherwise, in connection with the Materials and the sale, promotion and distribution thereof. The Author hereby waives any and all rights he or she may have, relating to his or her appearance in the Video or otherwise relating to the Materials, under all applicable privacy, likeness, personality or similar laws.

10. **Author Warranties.** The Author represents and warrants that the Article is original, that it has not been published, that the copyright interest is owned by the Author (or, if more than one author is listed at the beginning of this Agreement, by such authors collectively) and has not been assigned, licensed, or otherwise transferred to any other party. The Author represents and warrants that the author(s) listed at the top of this Agreement are the only authors of the Materials. If more than one author is listed at the top of this Agreement and if any such author has not entered into a separate Article and Video License Agreement with JoVE relating to the Materials, the Author represents and warrants that the Author has been authorized by each of the other such authors to execute this Agreement on his or her behalf and to bind him or her with respect to the terms of this Agreement as if each of them had been a party hereto as an Author. The Author warrants that the use, reproduction, distribution, public or private performance or display, and/or modification of all or any portion of the Materials does not and will not violate, infringe and/or misappropriate the patent, trademark, intellectual property or other rights of any third party. The Author represents and warrants that it has and will continue to comply with all government, institutional and other regulations, including, without limitation all institutional, laboratory, hospital, ethical, human and animal treatment, privacy, and all other rules, regulations, laws, procedures or guidelines, applicable to the Materials, and that all research involving human and animal subjects has been approved by the Author's relevant institutional review board.

11. **JoVE Discretion.** If the Author requests the assistance of JoVE in producing the Video in the Author's facility, the Author shall ensure that the presence of JoVE employees, agents or independent contractors is in accordance with the relevant regulations of the Author's institution. If more than one author is listed at the beginning of this Agreement, JoVE may, in its sole discretion, elect not take any action with respect to the Article until such time as it has received complete, executed Article and Video License Agreements from each such author. JoVE reserves the right, in its absolute and sole

ARTICLE AND VIDEO LICENSE AGREEMENT - UK

discretion and without giving any reason therefore, to accept or decline any work submitted to JoVE. JoVE and its employees, agents and independent contractors shall have full, unfettered access to the facilities of the Author or of the Author's institution as necessary to make the Video, whether actually published or not. JoVE has sole discretion as to the method of making and publishing the Materials, including, without limitation, to all decisions regarding editing, lighting, filming, timing of publication, if any, length, quality, content and the like.

12. **Indemnification.** The Author agrees to indemnify JoVE and/or its successors and assigns from and against any and all claims, costs, and expenses, including attorney's fees, arising out of any breach of any warranty or other representations contained herein. The Author further agrees to indemnify and hold harmless JoVE from and against any and all claims, costs, and expenses, including attorney's fees, resulting from the breach by the Author of any representation or warranty contained herein or from allegations or instances of violation of intellectual property rights, damage to the Author's or the Author's institution's facilities, fraud, libel, defamation, research, equipment, experiments, property damage, personal injury, violations of institutional, laboratory, hospital, ethical, human and animal treatment, privacy or other rules, regulations, laws, procedures or guidelines, liabilities and other losses or damages related in any way to the submission of work to JoVE, making of videos by JoVE, or publication in JoVE or elsewhere by JoVE. The Author shall be responsible for, and shall hold JoVE harmless from, damages caused by lack of sterilization, lack of cleanliness or by contamination due to the making of a video by JoVE its employees, agents or independent contractors. All sterilization, cleanliness or

decontamination procedures shall be solely the responsibility of the Author and shall be undertaken at the Author's expense. All indemnifications provided herein shall include JoVE's attorney's fees and costs related to said losses or damages. Such indemnification and holding harmless shall include such losses or damages incurred by, or in connection with, acts or omissions of JoVE, its employees, agents or independent contractors.

13. **Fees.** To cover the cost incurred for publication, JoVE must receive payment before production and publication the Materials. Payment is due in 21 days of invoice. Should the Materials not be published due to an editorial or production decision, these funds will be returned to the Author. Withdrawal by the Author of any submitted Materials after final peer review approval will result in a US\$1,200 fee to cover pre-production expenses incurred by JoVE. If payment is not received by the completion of filming, production and publication of the Materials will be suspended until payment is received.

14. **Transfer, Governing Law.** This Agreement may be assigned by JoVE and shall inure to the benefits of any of JoVE's successors and assignees. This Agreement shall be governed and construed by the internal laws of the Commonwealth of Massachusetts without giving effect to any conflict of law provision thereunder. This Agreement may be executed in counterparts, each of which shall be deemed an original, but all of which together shall be deemed to be one and the same agreement. A signed copy of this Agreement delivered by facsimile, e-mail or other means of electronic transmission shall be deemed to have the same legal effect as delivery of an original signed copy of this Agreement.

A signed copy of this document must be sent with all new submissions. Only one Agreement is required per submission.

CORRESPONDING AUTHOR

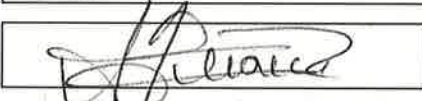
Name:	AUDREY GERARD	
Department:	Kennedy Institute of Rheumatology	
Institution:	University of Oxford	
Title:	DR.	
Signature:		Date: 8/1/19

Please submit a **signed** and **dated** copy of this license by one of the following three methods:

1. Upload an electronic version on the JoVE submission site
2. Fax the document to +1.866.381.2236
3. Mail the document to JoVE / Attn: JoVE Editorial / 1 Alewife Center #200 / Cambridge, MA 02140

Response to Editors

Please find below the edits suggested. We tracked all changes in the text, and we edited the figures accordingly.

1- We clarified the method to harvest the spleen as such: "Cleanse the abdomen with 70% ethanol, make an incision with scissors to cut the skin on 1-2cm on the left flank of the mouse, where the spleen is located. Carefully make an incision in the peritoneum to expose the spleen and take it out with tweezers. Harvest the spleen, being careful not to squeeze it with forceps or cut it to avoid disrupting the spleen architecture."

2- We replaced "phosphate buffer" by PBS as suggested.

3- We corrected the few unclear figures legends for more clarity.

4- We edited IFN γ by IFN γ in all figures.