

	HV	WD	curr	det	4/22/2017	mag	mode	20 μ m	
	2.00 kV	4.2 mm	0.20 nA	TLD	12:29:29 AM	2 000 x	SE	Nanocenter	

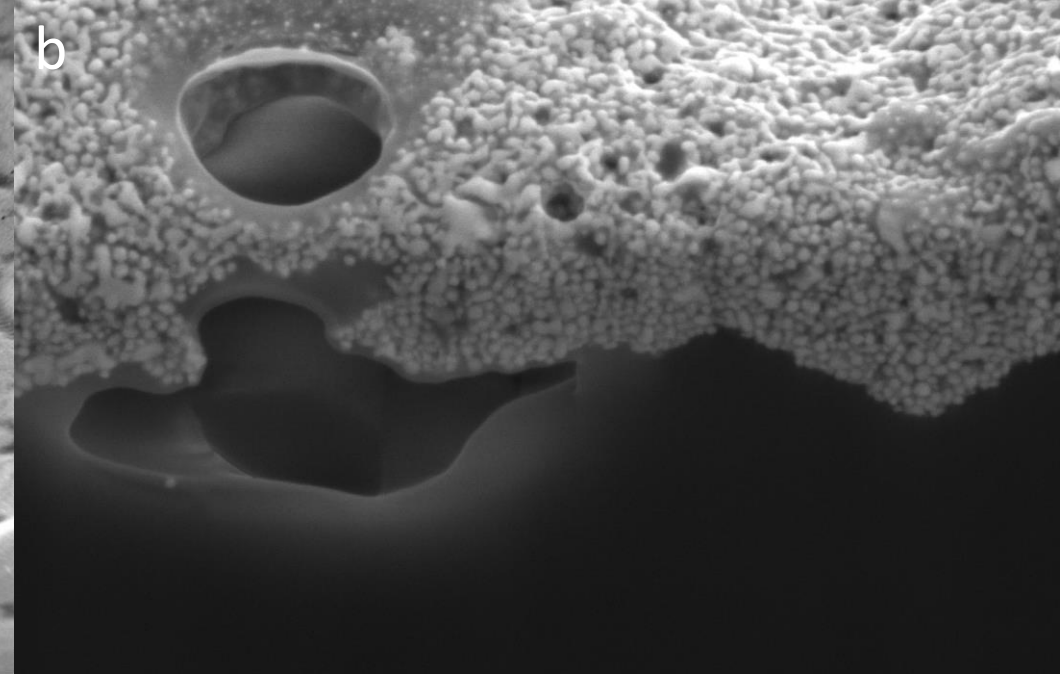

	HV	WD	curr	det	4/19/2017	mag	mode	1 μ m	
	5.00 kV	4.2 mm	0.20 nA	ETD	6:15:16 PM	30 000 x	SE	Nanocenter	

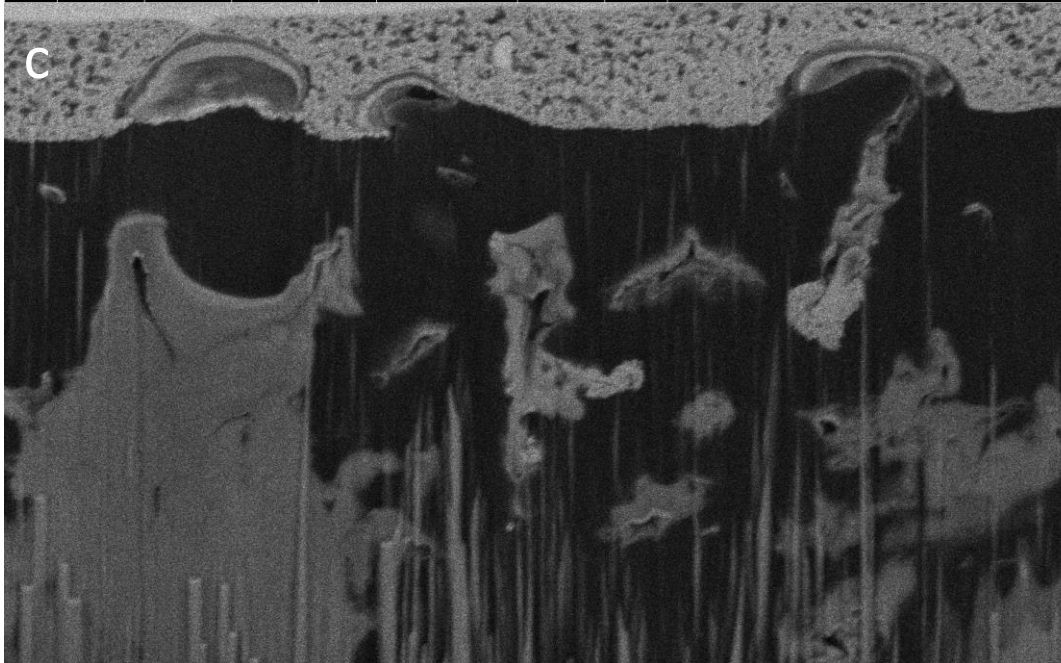

	HV	WD	curr	det	4/22/2017	mag	mode	5 μ m	
	5.00 kV	4.2 mm	0.20 nA	TLD	3:33:17 AM	8 000 x	BSE	Nanocenter	

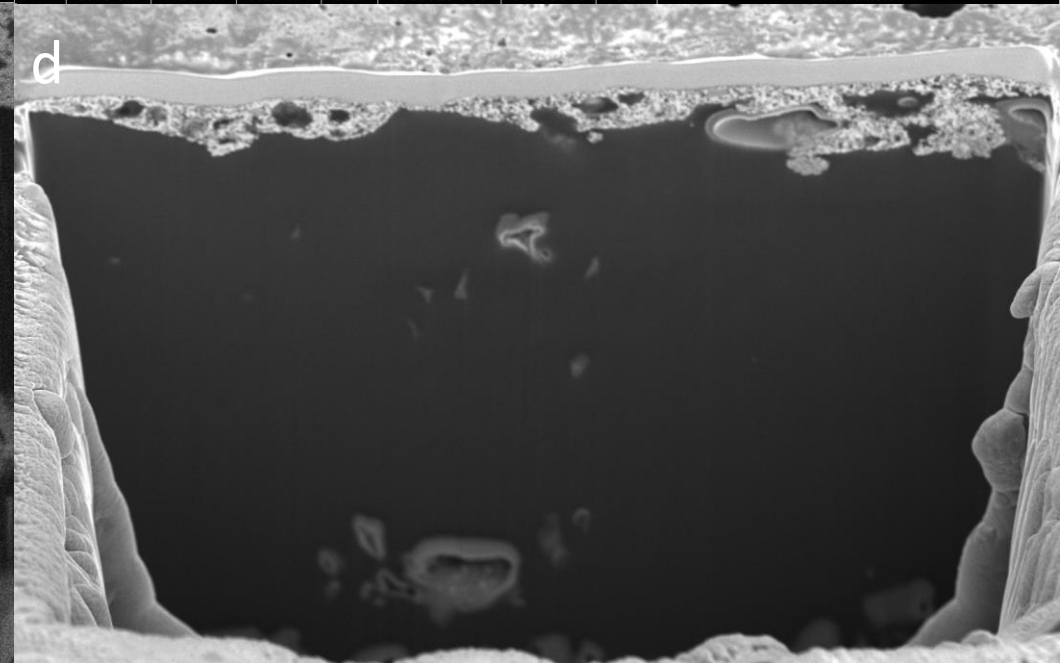

	HV	WD	curr	det	4/21/2017	mag	mode	10 μ m	
	5.00 kV	4.2 mm	0.20 nA	TLD	12:49:08 PM	4 000 x	SE	Nanocenter	