

Journal of Visualized Experiments

Harvest of endothelial cells from the balloon tips of Swan-Ganz catheters after right heart catheterization.

--Manuscript Draft--

Article Type:	Methods Article - JoVE Produced Video
Manuscript Number:	JoVE58353R3
Full Title:	Harvest of endothelial cells from the balloon tips of Swan-Ganz catheters after right heart catheterization.
Keywords:	Pulmonary hypertension; endothelial cells; right heart catheterization; pulmonary artery; swan-gang catheter; pulmonary arterial hypertension; heart failure
Corresponding Author:	Michael Passineau Allegheny Health Network Pittsburgh, PA UNITED STATES
Corresponding Author's Institution:	Allegheny Health Network
Corresponding Author E-Mail:	Michael.Passineau@ahn.org
Order of Authors:	Michael Passineau Phillip Gallo Gretchen Williams Reina Perez Raymond L Benza
Additional Information:	
Question	Response
Please indicate whether this article will be Standard Access or Open Access.	Open Access (US\$4,200)
Please indicate the city, state/province, and country where this article will be filmed . Please do not use abbreviations.	320 East North Avenue, Pittsburgh, PA 15212

TITLE:

Harvest of Endothelial Cells from the Balloon Tips of Swan-Ganz Catheters after Right Heart Catheterization

AUTHORS AND AFFILIATIONS:

Michael J Passineau¹, Phillip H. Gallo¹, Gretchen Williams¹, Reina Perez¹, Raymond L Benza¹

¹ Cardiovascular Institute, Allegheny Health Network, Pittsburgh PA, USA

Email Addresses:

Michael J Passineau (Michael.Passineau@ahn.org)

Phillip H. Gallo (Phillip.Gallo@ahn.org)

Gretchen Williams (Gretchen.Lentz@ahn.org)

Reina Perez (Reina.Perez@ahn.org)

Raymond L Benza (Raymond.Benza@ahn.org)

Corresponding Author:

Michael J Passineau

KEYWORDS:

Right heart catheterization, pulmonary hypertension, Swan-Ganz catheter, endothelial cells, pulmonary endothelium, heart failure

SUMMARY:

This protocol describes the removal and purification of pulmonary artery endothelial cells (PAECs) that adhere to the balloon tips of Swan-Ganz catheters while they are wedged in the pulmonary artery during right heart catheterization and remain adherent to the deflated balloon following removal from the patient's body.

ABSTRACT:

A variety of pathologies lead to pulmonary hypertension (PH), which is defined as a mean pulmonary artery pressure exceeding 25 mmHg at rest. To further diagnose and manage PH, patients undergo repeated right heart catheterizations (RHC) wherein a Swan-Ganz catheter is advanced into a branch of the pulmonary artery and a balloon is inflated to wedge the catheter tip. This article illustrated a protocol whereby pulmonary artery endothelial cells (PAECs) may be harvested from the balloon tips of Swan-Ganz catheters after RHC, and purified with an anti-CD146 affinity column technique to purify putative PAECs. These cells might be used to provide an *in situ* snapshot of the biological state of the pulmonary vasculature endothelium to complement hemodynamic measurements obtained during RHC. Harvested and purified PAECs may be used for either cell culture or for subsequent analytical assays such as flow cytometry.

INTRODUCTION:

Current U.S. and European guidelines require right heart catheterization for the diagnosis of pulmonary hypertension¹. Physicians and scientists seeking to understand this disease desire

biological samples from the pulmonary vasculature to complement the hemodynamic data that is gathered during RHC. Unfortunately, the risk associated with pulmonary vascular biopsy is very high, and therefore biological samples of the pulmonary vasculature are rarely if ever obtained from living patients undergoing RHC. While much insight has been gained from pulmonary vascular tissue obtained from cadaveric or explanted lungs, these samples are unable to reflect the biology of the PH disease process as it is unfolding in a living patient. In 2013, we first reported that pulmonary artery endothelial cells (PAECs) are denuded from the branches of the pulmonary artery by physical contact with the balloon tip of the Swan-Ganz catheter during RHC, and can be recovered in small numbers from the catheter tips after the procedure².

This article illustrates our technique for the removal and purification of pulmonary artery endothelial cells (PAECs) from the balloon tips of Swan-Ganz catheters following right heart catheterization. Heretofore, the methodology for performing this harvest technique has been described in insufficient detail in the literature to ensure uniform results between laboratories performing the technique. This article is intended to overcome this deficiency, offering visualized demonstration of the technique, from bedside collection of catheter tips to the final product of purified CD146+ endothelial cells. This technique should aid in advancing research into the pathobiology of various etiologies of PH, and possibly result in the development of new diagnostic assays to complement hemodynamic data gathered during RHC.

The importance of this technique to the field of pulmonary vascular medicine and research is that it provides access to a snapshot of the biology of the pulmonary endothelium *in situ* and in contrast to earlier studies on explanted or cadaveric lungs, does not represent an endpoint for the subject's lung. Recently, we have shown that an anti-apoptotic biomarker in these cells may have usefulness in more precisely phenotyping related varieties of pulmonary hypertension³. The yield of cells obtained is relatively small, ~5,000-25,000 PAECs per sample, and these cells are difficult (but not impossible) to culture. We believe that clever clinicians and researchers will find synergies between these companion techniques in order to advance pulmonary vascular research, diagnostics and prognostics.

PROTOCOL:

All studies described in this article were approved by the Institutional Review Board of the Allegheny Health Network. All patients provided informed consent before the administration of sedative agents and were de-identified by being assigned a study number.

1. Bedside Collection

Note: Everything in this protocol should be done on ice, using pre-chilled solutions. It is important to induce cold stasis in the cells to preserve their *in situ* biological phenotype. This protocol involves the handling of blood and cells obtained from humans and therefore universal precautions should be observed.

1.1 After withdrawal of the catheter from the sheath, immediately immerse the catheter in a 50 mL centrifuge tube containing 40 mL of chilled sterile saline. Swirl the catheter several times to remove blood, and flush the line if necessary to remove blood retained within the line.

1.2 Cut off the distal 5 cm of the cath tip and allow it to fall into the 50 mL centrifuge tube containing chilled saline. Immediately remove the cath tip with forceps and transfer it to a 15 mL centrifuge tube containing 15 mL of endothelial cell (EC) growth medium.

1.3 Seal the tube, place it on ice and transfer to the lab to prepare for processing or shipping. It is critical that the balloon stays immersed in medium, so make sure there is minimal headspace in the 15 mL tube by filling it completely with EC growth medium.

1.4 Process the sample immediately by proceeding to Step 2.1 or seal and ship the sample on wet ice overnight for processing at a laboratory skilled in this protocol. If cells are ultimately going to be used for cell culture, it is strongly recommend that the cath tip be immediately processed at the same site at which it was collected.

2. Cell Harvest

Note: Everything in this protocol should be done on ice, using pre-chilled solutions. The cells are in cold stasis, and it is important to avoid awakening them until they are ready to be fixed or cultured. This entire protocol should be performed in a laminar flow hood, using sterile instruments, if the ultimate intent is culture of the harvested PAECs. If culture is not planned (*e.g.*, flow cytometry analysis), it is not necessary to observe sterile precautions.

2.1 Add 5 mL of cell detachment solution to a 15 mL centrifuge tube; place on ice.

2.2 Draw 1 mL of EC media from that remaining in the bedside collection tube into the 1 mL syringe.

2.3 Quickly complete steps 2.3 through 2.5. Grip the cut end of the catheter tip with hemostats.

2.4 Carefully insert the needle of the 1 mL syringe into the “white” hole opposite the guide wire (“black hole”). Take great care to avoid injury with the needle.

2.5 Transfer the cath tip into the 15 mL centrifuge tube containing the cell detachment solution.

2.6 Inflate the balloon, being careful not to burst it; inflating the balloon with approximately 200 μ L of media works well.

2.7 Allow the catheter to sit in cell detachment solution on ice for 5 min with the balloon inflated. If the balloon deflates on its own during the 5-min incubation, this is acceptable.

2.8 Pour the contents of the 15 mL centrifuge tube into the 100 mm dish. Place the balloon in the cell detachment solution “puddle”.

2.9 Scrape the inflated balloon with a cell scraper. The cell scraper can be drawn around the balloon in a circular motion or a brushing motion. Focus on the “poles” of the balloon, where it meets the catheter. Ensure that the cell scraper contacts the entire surface of the balloon at least twice. Rinse the cell scraper in the cell detachment solution “puddle” periodically.

2.10 Deflate the balloon and scrape it with a brushing motion. Rinse the cell scraper in the cell detachment solution “puddle”.

2.11 Discard the cath tip, needle and cell scraper in the appropriate waste container.

2.12 Pour the cell detachment solution containing the cell harvest into a 50 mL centrifuge tube. Shake the collection tube and pour the remaining media from the collection tube into the collected sample as well.

2.13 Centrifuge the sample at 650 x g at 4 °C for 10 min. It is important to note that oftentimes a pellet will NOT be seen. It can be helpful to mark the location where a pellet would be seen, if visible, to avoid aspirating the pellet in the event it is too small to be seen.

Note: Normally, a pellet is only seen when the sample has been contaminated by blood. Blood contamination is immaterial to the ultimate harvest product because blood fails to bind the CD146 beads and washes through the column. Extensive testing has demonstrated that the specific brand of 1.5 mL microcentrifuge tubes referenced in the **Table of Materials** minimizes cell loss relative to other tubes utilized during protocol optimization.

2.14 Carefully aspirate media, and avoid disturbing or aspirating the pellet.

3. Cell Purification

Note: Everything in this protocol should be done on ice, using pre-chilled solutions. The cells are in cold stasis, and it is important to avoid awakening them until they are ready to be fixed or cultured.

3.1 Resuspend the pellet in 1 mL of chilled red blood cell lysis solution, and transfer it to a 1.5 mL microfuge tube; gently rock for 10 min at 4 °C.

3.2 Centrifuge for 5 min at 500 x g and 4 °C. Aspirate the RBC lysis solution.

3.3 Resuspend the pellet in 60 µL of PBS, 20 µL of FcR blocker, and 20 µL of anti-human CD146 microbeads. Incubate for 15 min at 4 °C.

3.4 Add 1 mL of chilled PBS. Centrifuge for 5 min at 500 x g and 4 °C. Aspirate the supernatant and resuspend the pellet in 1 mL of chilled PBS.

3.5 Place a magnetic LS column on a magnetic rack (see **Table of Materials** for specific commercial identities of these items) at room temperature. Prime column by adding 1 mL of PBS and allow the entire volume to flow through. Discard the flow-through.

3.6 Place the sample in the magnetic column. Discard the flow-through.

3.7 Wash column with 3 mL of chilled PBS three times. Discard the flow-through from each wash.

3.8 Add 3 mL of chilled PBS to a 15 mL centrifuge tube. Remove the magnetic column from magnet, pour the 3 mL of PBS from the 15 mL centrifuge tube into the column and quickly place the column in the centrifuge tube to catch the flow-through. Immediately plunge with the plunger supplied with column. The sample is now purified, ready for fixation/staining, or culture.

REPRESENTATIVE RESULTS:

This protocol results in the purification of cells, from Swan-Ganz catheter tips after right heart catheterization, that bind to a CD146 selection column and have forward/side scatter profiles that are indistinguishable from cultured primary human pulmonary artery endothelial cells (**Figure 1**). Given that the catheter balloon is in physical contact with only the introducer sheath (a cell-free material), the pulmonary artery vessel wall, and the blood, data is provided herein to demonstrate that these cells are not derived from the blood (**Figure 2**), and therefore it is assumed that they are indeed derived from the pulmonary artery vessel wall. The reader should note that the anti-CD146 magnetic beads that are used to purify the cells remain adherent to the cell surface after the procedure, and thus it is suboptimal to attempt to analyze the cell harvests for CD146 as a marker of endothelial cells. CD31 or other endothelial markers would presumably be available for labeling and could be considered as alternatives.

Key elements of this protocol have been identified that may affect results. First, it is important to rinse the catheter tip at the bedside in order to remove blood. **Figure 3** shows Side scatter (SSC)/Forward scatter (FSC) profiles of flow-through from the anti-CD146 column for one sample that was properly rinsed and one that was not. The column appears to exclude blood-derived cells from the harvests (**Figure 2**), but the rinsing step will ensure minimal possible contamination from circulating endothelial cells (which are normally present at <50 cells/mL of blood⁴). We have observed that eluate from the CD146 column is completely clear, even in the case of very bloody catheter tip samples. This suggests that the column is able to handle significant amounts of blood without clogging or retaining non-CD146+ bloodborne cells.

Second, it is important to inflate the balloon tip at least once during the cell detachment solution/cell scraper step. Given that the putative PAECs on the balloon tip remain adherent despite the saline rinse step, it seems likely they may be partially trapped by folds in the vinyl

balloon as it is deflated in preparation for removal from the patient. Presumably, the inflation step frees the PAECs, allowing them to be gently scraped away. It is not immediately clear one might test this hypothesis, but lower yields of cells have been observed when the balloon is not inflated (data not shown).

Finally, it is important to note that yields of PAECs derived from this method can vary considerably. Presumably, patient-, disease state- and physician-specific factors contribute to this variability, as the protocol does not contain steps that would be expected to result in major loss of source material. **Table 1** shows representative CD146+ yields from a variety of PAEC harvests utilizing catheter tips obtained from a variety of patients with different disease states of pulmonary hypertension and a variety of physician operators.

FIGURE AND TABLE LEGENDS:

Figure 1: SSC/FSC profiles of a typical catheter balloon tip harvest from a pulmonary hypertension patient (A) and a similar number of cells from a commercially-acquired primary human PAEC culture (B). Both samples were purified with the anti-CD146 column, fixed, and permeabilized as described in the protocol, prior to FACS analysis.

Figure 2: SSC/FSC profiles of a typical catheter balloon tip harvest from a pulmonary hypertension patient (A) and serial 1:10 dilution of Ficoll gradient-purified human buffy coat (B, C, D). (A) was purified with the anti-CD146 column whereas (B-D) were not. All cell samples were fixed and permeabilized as described in the protocol, prior to FACS analysis.

Figure 3: SSC/FSC profiles of a catheter balloon tip harvest from a pulmonary hypertension patient in which blood was visible on the catheter tip prior to processing. Prior to step 3.1 of the protocol, the sample was split and lysis buffer was added to one aliquot and withheld from the other. (A) and (C) show the SSC/FSC profiles of the lysed sample, both the cells retained by the column (A) and the flow-through from the column. (B) and (D) show the SSC/FSC profiles of the unlysed sample, both the cells retained by the column (B) and the flow-through from the column (D). We conclude that lysis removes some but not all of the leukocytes but that leukocytes are not retained by the column and are thus excluded from the final harvest, regardless of lysis.

Table 1: CD146+ yields from a variety of PAEC harvests. Representative CD146+ yields from a variety of PAEC harvests utilizing catheter tips obtained from a variety of patients with different disease states of pulmonary hypertension and a variety of physician operators.

DISCUSSION:

The technique described in this article is best appreciated in the context of previous experimental paradigms for studying the pulmonary vascular endothelium. Previous attempts to obtain PAECs from humans have been limited to explanted/cadaveric lungs⁵ and a short-lived attempt to develop a catheter capable of pulmonary artery biopsy⁶. As noted in a recent review⁷, the present technique is distinguished from lung tissue harvest by its ability to obtain PAECs from a living human, and to do so at multiple time points in the progression of the

disease and/or therapy. However, it should be noted that a companion technique has recently been reported whereby induced pluripotent stem cells (iPSCs) can be transdifferentiated into PAECs^{4,5}. This technique produces abundant cultures of patient-specific PAECs and allows study of the effects of patient-specific genetic background on PAEC biology. Despite these advantages, these iPSC-derived PAECs cannot offer any information about the interaction between local microenvironment and patient-specific genetic background. Our own group has presented the view that the “cath tip” and iPSC techniques are likely to be synergistic in advancing the field⁸.

Within this present and historical context, the limitations of this technique should be noted. First, it is important to note that yields of PAECs derived from this method can vary considerably. Presumably, patient-, disease state- and physician-specific factors contribute to this variability, as the protocol does not contain steps that would be expected to result in major loss of source material. **Table 1** shows representative CD146+ yields from a variety of PAEC harvests utilizing catheter tips obtained from a variety of patients with different disease states of pulmonary hypertension and a variety of physician operators. Second, cell yields are overall low, and their viability for culture has proven to be lower yet in our hands. While we have previously grown cultures of PAECs using this method¹, we assume those results represent rescue of a subset of progenitor cells following die-off of most of the sample and is only intermittently successful in our hands. For example, it is not unusual to find only a few dozen adherent PAECs in culture the morning after a harvest has been plated. Often these microcultures do not survive to expansion. Further work is needed to optimize this protocol in a manner that will sustain the viability of PAECs and their conditions in culture to achieve the desired aim of propagation of patient-specific PAEC harvests. Finally, the CD146 positive selection we have adapted cannot exclude contamination with other CD146+ cells, such as circulating endothelial cells⁴, pericytes, smooth muscle cells and rare CD146+ T cells^{9,10}. Nevertheless, these cells are presumed to be very few in number in samples collected in this manner, and CD146 is considerably more specific for this protocol than other cell markers of endothelial cells such as CD31 (which is also present on a variety of blood-borne cells including platelets¹¹). Any future improvements aimed at improving specificity should be balanced against their potentially negative effect on yield.

ACKNOWLEDGMENTS:

The authors would like to thank the physicians and support staff of the Advanced Heart Failure and Pulmonary Hypertension service of Allegheny General Hospital for the provision of hundreds of catheter samples over several years that have facilitated the optimization of this methodology.

DISCLOSURES:

MJP and RLB are inventors on patents claiming portions of the methods described.

REFERENCES:

- 1 Galie, N. *et al.* 2015 ESC/ERS Guidelines for the diagnosis and treatment of pulmonary hypertension: The Joint Task Force for the Diagnosis and Treatment of Pulmonary

Hypertension of the European Society of Cardiology (ESC) and the European Respiratory Society (ERS): Endorsed by: Association for European Paediatric and Congenital Cardiology (AEPC), International Society for Heart and Lung Transplantation (ISHLT). *European Respiratory Journal*. **46** (4), 903-975 (2015).

2 Pollett, J. B., Benza, R. L., Murali, S., Shields, K. J. & Passineau, M. J. Harvest of pulmonary artery endothelial cells from patients undergoing right heart catheterization. *Journal of Heart Lung Transplantation*. **32** (7), 746-749 (2013).

3 Benza, R. L. *et al.* In situ expression of Bcl-2 in pulmonary artery endothelial cells associates with pulmonary arterial hypertension relative to heart failure with preserved ejection fraction. *Pulmonary Circulation*. **6** (4), 551-556 (2016).

4 Bull, T. M. *et al.* Circulating endothelial cells in pulmonary hypertension. *Thrombosis and Haemostasis*. **90** (4), 698-703 (2003).

5 Kaneko, F. T. *et al.* Biochemical reaction products of nitric oxide as quantitative markers of primary pulmonary hypertension. *American Journal of Respiratory and Critical Care Medicine*. **158** (3), 917-923 (1998).

6 Rothman, A. *et al.* Transvenous procurement of pulmonary artery smooth muscle and endothelial cells using a novel endoarterial biopsy catheter in a canine model. *Journal of the American College of Cardiology*. **27** (1), 218-224 (1996).

7 Savale, L., Guignabert, C., Weatherald, J. & Humbert, M. Precision medicine and personalising therapy in pulmonary hypertension: seeing the light from the dawn of a new era. *European Respiratory Reviews*. **27** (148) (2018).

8 Kanwar, M., Raina, A., Passineau, M. & Benza, R. Idiopathic Pulmonary Arterial Hypertension: Evolving Therapeutic Strategies. *Seminars in Respiratory and Critical Care Medicine*. **38** (5), 606-618 (2017).

9 Elshal, M. F., Khan, S. S., Takahashi, Y., Solomon, M. A. & McCoy, J. P., Jr. CD146 (Mel-CAM), an adhesion marker of endothelial cells, is a novel marker of lymphocyte subset activation in normal peripheral blood. *Blood*. **106** (8), 2923-2924 (2005).

10 Elshal, M. F. *et al.* A unique population of effector memory lymphocytes identified by CD146 having a distinct immunophenotypic and genomic profile. *BMC Immunology*. **8** 29 (2007).

11 Newman, P. J. *et al.* PECAM-1 (CD31) cloning and relation to adhesion molecules of the immunoglobulin gene superfamily. *Science*. **247** (4947), 1219-1222 (1990).

Figure

[Click here to access/download;Figure;Figure 1.pdf](#) 

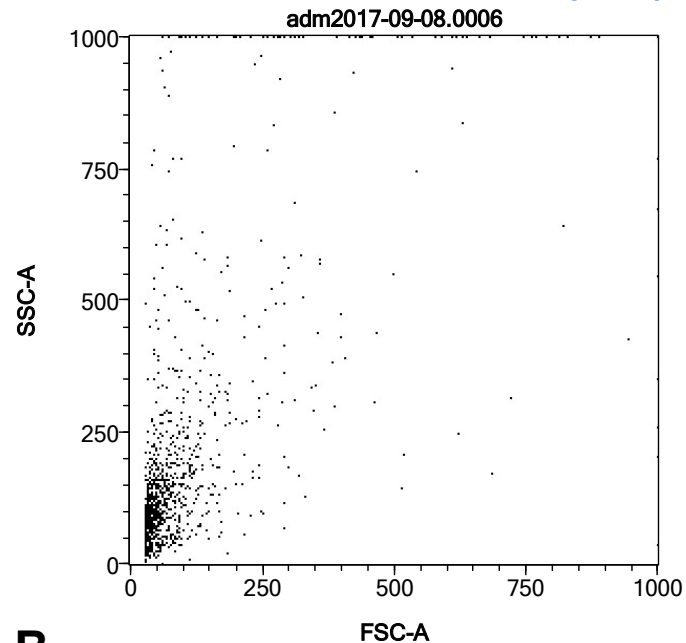
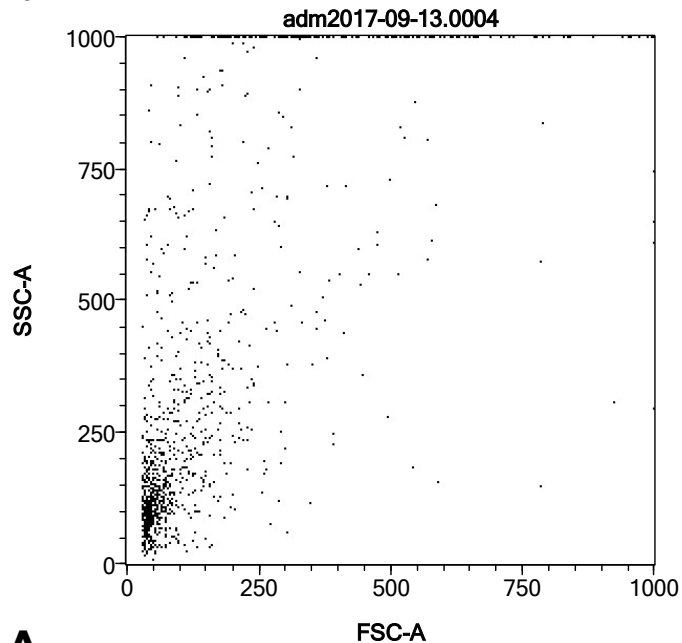

Figure

[Click here to access/download;Figure;Figure 2.pdf](#) 

A

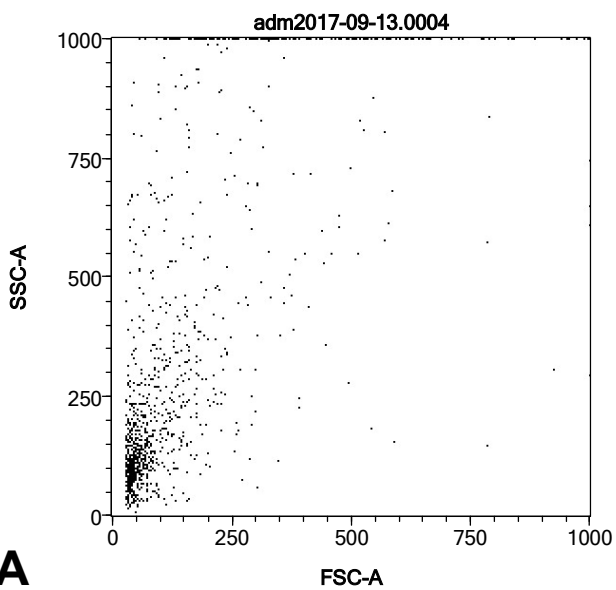

B

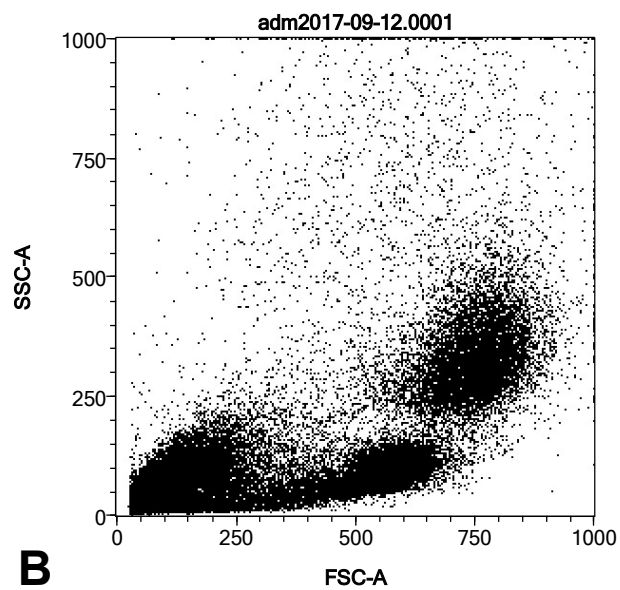

C

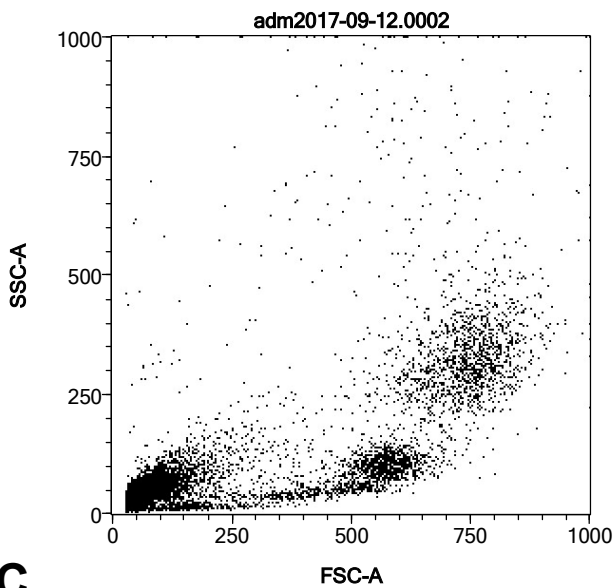

D

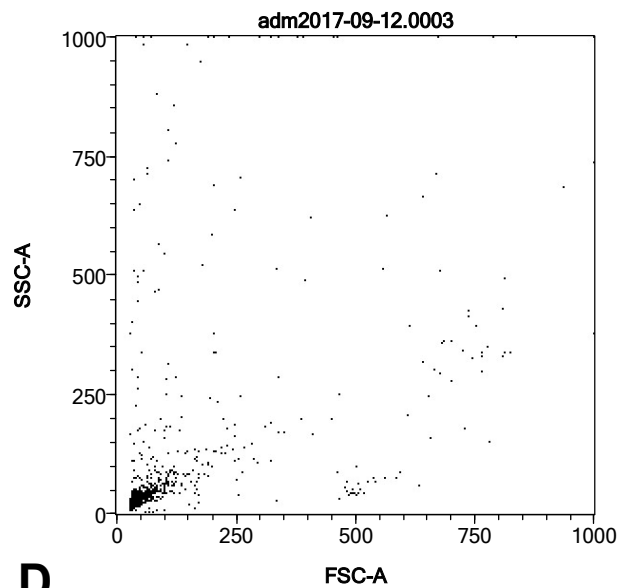

A

adm2018-04-04-426L-Eluate.0006

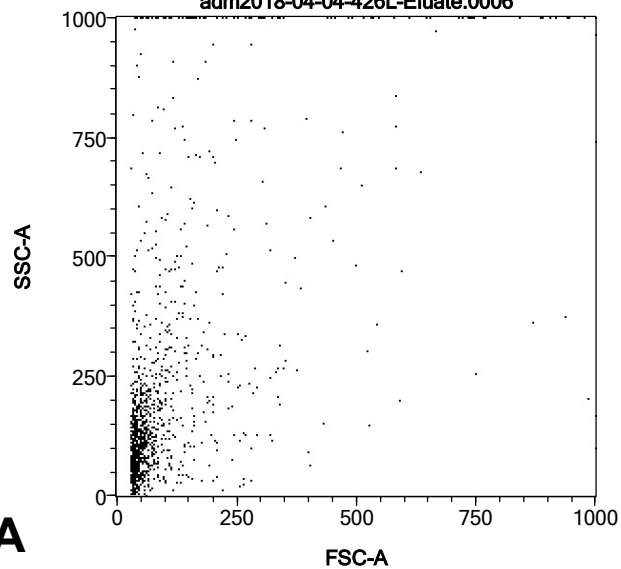
**B**

adm2018-04-04-426-NoL-Eluate.0008

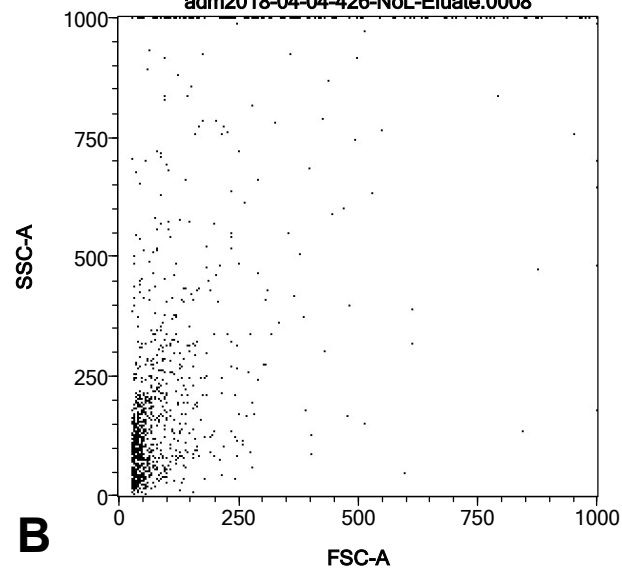
**C**

adm2018-04-04-426L-Flowthru.0007

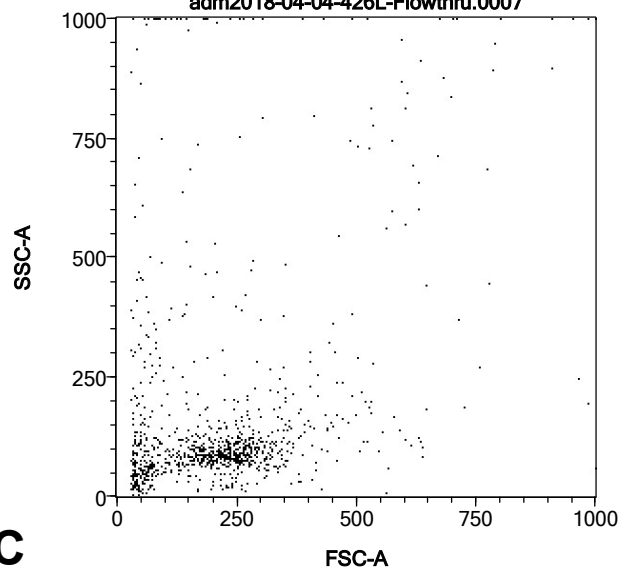
**D**

adm2018-04-04-426-NoL-Flowthru.0009

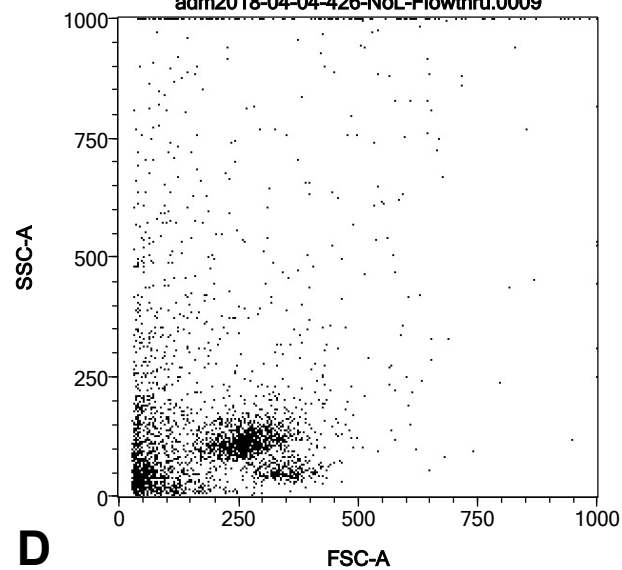

Sample	Date	Cell Yield	Diagnosis
433	4/17/2018	7364	PH-Interstitial lung disease
279	4/17/2018	7130	PH-Scleroderma
432	4/13/2018	3976	PH-Multifactorial
431	4/13/2018	3634	HFrEF
390	4/13/2018	5666	PAH
423	3/23/2018	9024	HFrEF
272	3/23/2018	7098	HFrEF
408	2/27/2018	4784	HFrEF
403	2/14/2018	10376	PH-ASD+mitral disease
396	1/26/2018	4890	HFpEF-IPCPH
397	1/26/2018	7672	Normal hemodynamics
318	1/4/2018	7002	HFrEF-LVAD present

Name of Material/ Equipment	Company	Catalog Number	Comments/Description
100mm culture dish	Fisher	NC9385690	
15 mL Centrifuge Tubes	Midsci	C15R	
16% Formaldehyde	Fisher	PI28908	
50 mL centrifuge tubes	Midsci	C50R	
Accutase	Thermo	A1110501	cell detachment solution
Cell Scraper	Fisher	08-100-241	
Endothelial Cell Growth media	Cell Applications	211-500	
Forceps	any		
Hemostat	any		
LoBind microfuge tube	Fisher	13-698-794	
Miltenyi CD146 beads	Miltenyi	130-093-596	
Miltenyi FCR blocker	Miltenyi	130-059-901	
Miltenyi LS columns	Miltenyi	130-042-401	
Miltenyi magnet	Miltenyi	MidiMACS	
Miltenyi RBC lysis buffer	Miltenyi	130-094-183	
PBS	Fisher	BP2438-4	
Scissors	any		
Syringes	BD	309597	



1 Alewife Center #200
Cambridge, MA 02140
tel. 617.945.9051
www.jove.com

ARTICLE AND VIDEO LICENSE AGREEMENT

Title of Article: Harvest of endothelial cells from the balloon tips..
Author(s): Passineau, MS Gallo P, Williams G, Perez R, Benza RL

Item 1 (check one box): The Author elects to have the Materials be made available (as described at <http://www.jove.com/author>) via: ☐ Standard Access ☒ Open Access

Item 2 (check one box):

- ☒ The Author is NOT a United States government employee.
- ☐ The Author is a United States government employee and the Materials were prepared in the course of his or her duties as a United States government employee.
- ☐ The Author is a United States government employee but the Materials were NOT prepared in the course of his or her duties as a United States government employee.

ARTICLE AND VIDEO LICENSE AGREEMENT

1. Defined Terms. As used in this Article and Video License Agreement, the following terms shall have the following meanings: “**Agreement**” means this Article and Video License Agreement; “**Article**” means the article specified on the last page of this Agreement, including any associated materials such as texts, figures, tables, artwork, abstracts, or summaries contained therein; “**Author**” means the author who is a signatory to this Agreement; “**Collective Work**” means a work, such as a periodical issue, anthology or encyclopedia, in which the Materials in their entirety in unmodified form, along with a number of other contributions, constituting separate and independent works in themselves, are assembled into a collective whole; “**CRC License**” means the Creative Commons Attribution-Non Commercial-No Derivs 3.0 Unported Agreement, the terms and conditions of which can be found at: <http://creativecommons.org/licenses/by-nc-nd/3.0/legalcode>; “**Derivative Work**” means a work based upon the Materials or upon the Materials and other pre-existing works, such as a translation, musical arrangement, dramatization, fictionalization, motion picture version, sound recording, art reproduction, abridgment, condensation, or any other form in which the Materials may be recast, transformed, or adapted; “**Institution**” means the institution, listed on the last page of this Agreement, by which the Author was employed at the time of the creation of the Materials; “**JoVE**” means MyJoVE Corporation, a Massachusetts corporation and the publisher of *The Journal of Visualized Experiments*; “**Materials**” means the Article and / or the Video; “**Parties**” means the Author and JoVE; “**Video**” means any video(s) made by the Author, alone or in conjunction with any other parties, or by JoVE or its affiliates or agents, individually or in collaboration with the Author or any other parties, incorporating all or any portion of the Article, and in which the Author may or may not appear.

2. Background. The Author, who is the author of the Article, in order to ensure the dissemination and protection of the Article, desires to have the JoVE publish the Article and create and transmit videos based on the Article. In furtherance of such goals, the Parties desire to memorialize in this Agreement the respective rights of each Party in and to the Article and the Video.

3. Grant of Rights in Article. In consideration of JoVE agreeing to publish the Article, the Author hereby grants to JoVE, subject to **Sections 4 and 7** below, the exclusive, royalty-free, perpetual (for the full term of copyright in the Article, including any extensions thereto) license (a) to publish, reproduce, distribute, display and store the Article in all forms, formats and media whether now known or hereafter developed (including without limitation in print, digital and electronic form) throughout the world, (b) to translate the Article into other languages, create adaptations, summaries or extracts of the Article or other Derivative Works (including, without limitation, the Video) or Collective Works based on all or any portion of the Article and exercise all of the rights set forth in (a) above in such translations, adaptations, summaries, extracts, Derivative Works or Collective Works and (c) to license others to do any or all of the above. The foregoing rights may be exercised in all media and formats, whether now known or hereafter devised, and include the right to make such modifications as are technically necessary to exercise the rights in other media and formats. If the “Open Access” box has been checked in **Item 1** above, JoVE and the Author hereby grant to the public all such rights in the Article as provided in, but subject to all limitations and requirements set forth in, the CRC License.

ARTICLE AND VIDEO LICENSE AGREEMENT

4. Retention of Rights in Article. Notwithstanding the exclusive license granted to JoVE in **Section 3** above, the Author shall, with respect to the Article, retain the non-exclusive right to use all or part of the Article for the non-commercial purpose of giving lectures, presentations or teaching classes, and to post a copy of the Article on the Institution's website or the Author's personal website, in each case provided that a link to the Article on the JoVE website is provided and notice of JoVE's copyright in the Article is included. All non-copyright intellectual property rights in and to the Article, such as patent rights, shall remain with the Author.

5. Grant of Rights in Video – Standard Access. This **Section 5** applies if the "Standard Access" box has been checked in **Item 1** above or if no box has been checked in **Item 1** above. In consideration of JoVE agreeing to produce, display or otherwise assist with the Video, the Author hereby acknowledges and agrees that, Subject to **Section 7** below, JoVE is and shall be the sole and exclusive owner of all rights of any nature, including, without limitation, all copyrights, in and to the Video. To the extent that, by law, the Author is deemed, now or at any time in the future, to have any rights of any nature in or to the Video, the Author hereby disclaims all such rights and transfers all such rights to JoVE.

6. Grant of Rights in Video – Open Access. This **Section 6** applies only if the "Open Access" box has been checked in **Item 1** above. In consideration of JoVE agreeing to produce, display or otherwise assist with the Video, the Author hereby grants to JoVE, subject to **Section 7** below, the exclusive, royalty-free, perpetual (for the full term of copyright in the Article, including any extensions thereto) license (a) to publish, reproduce, distribute, display and store the Video in all forms, formats and media whether now known or hereafter developed (including without limitation in print, digital and electronic form) throughout the world, (b) to translate the Video into other languages, create adaptations, summaries or extracts of the Video or other Derivative Works or Collective Works based on all or any portion of the Video and exercise all of the rights set forth in (a) above in such translations, adaptations, summaries, extracts, Derivative Works or Collective Works and (c) to license others to do any or all of the above. The foregoing rights may be exercised in all media and formats, whether now known or hereafter devised, and include the right to make such modifications as are technically necessary to exercise the rights in other media and formats. For any Video to which this Section 6 is applicable, JoVE and the Author hereby grant to the public all such rights in the Video as provided in, but subject to all limitations and requirements set forth in, the CRC License.

7. Government Employees. If the Author is a United States government employee and the Article was prepared in the course of his or her duties as a United States government employee, as indicated in **Item 2** above, and any of the licenses or grants granted by the Author hereunder exceed the scope of the 17 U.S.C. 403, then the rights granted hereunder shall be limited to the maximum rights permitted under such

statute. In such case, all provisions contained herein that are not in conflict with such statute shall remain in full force and effect, and all provisions contained herein that do so conflict shall be deemed to be amended so as to provide to JoVE the maximum rights permissible within such statute.

8. Likeness, Privacy, Personality. The Author hereby grants JoVE the right to use the Author's name, voice, likeness, picture, photograph, image, biography and performance in any way, commercial or otherwise, in connection with the Materials and the sale, promotion and distribution thereof. The Author hereby waives any and all rights he or she may have, relating to his or her appearance in the Video or otherwise relating to the Materials, under all applicable privacy, likeness, personality or similar laws.

9. Author Warranties. The Author represents and warrants that the Article is original, that it has not been published, that the copyright interest is owned by the Author (or, if more than one author is listed at the beginning of this Agreement, by such authors collectively) and has not been assigned, licensed, or otherwise transferred to any other party. The Author represents and warrants that the author(s) listed at the top of this Agreement are the only authors of the Materials. If more than one author is listed at the top of this Agreement and if any such author has not entered into a separate Article and Video License Agreement with JoVE relating to the Materials, the Author represents and warrants that the Author has been authorized by each of the other such authors to execute this Agreement on his or her behalf and to bind him or her with respect to the terms of this Agreement as if each of them had been a party hereto as an Author. The Author warrants that the use, reproduction, distribution, public or private performance or display, and/or modification of all or any portion of the Materials does not and will not violate, infringe and/or misappropriate the patent, trademark, intellectual property or other rights of any third party. The Author represents and warrants that it has and will continue to comply with all government, institutional and other regulations, including, without limitation all institutional, laboratory, hospital, ethical, human and animal treatment, privacy, and all other rules, regulations, laws, procedures or guidelines, applicable to the Materials, and that all research involving human and animal subjects has been approved by the Author's relevant institutional review board.

10. JoVE Discretion. If the Author requests the assistance of JoVE in producing the Video in the Author's facility, the Author shall ensure that the presence of JoVE employees, agents or independent contractors is in accordance with the relevant regulations of the Author's institution. If more than one author is listed at the beginning of this Agreement, JoVE may, in its sole discretion, elect not take any action with respect to the Article until such time as it has received complete, executed Article and Video License Agreements from each such author. JoVE reserves the right, in its absolute and sole discretion and without giving any reason therefore, to accept or decline any work submitted to JoVE. JoVE and its employees, agents and independent contractors shall have

ARTICLE AND VIDEO LICENSE AGREEMENT

full, unfettered access to the facilities of the Author or of the Author's institution as necessary to make the Video, whether actually published or not. JoVE has sole discretion as to the method of making and publishing the Materials, including, without limitation, to all decisions regarding editing, lighting, filming, timing of publication, if any, length, quality, content and the like.

11. **Indemnification.** The Author agrees to indemnify JoVE and/or its successors and assigns from and against any and all claims, costs, and expenses, including attorney's fees, arising out of any breach of any warranty or other representations contained herein. The Author further agrees to indemnify and hold harmless JoVE from and against any and all claims, costs, and expenses, including attorney's fees, resulting from the breach by the Author of any representation or warranty contained herein or from allegations or instances of violation of intellectual property rights, damage to the Author's or the Author's institution's facilities, fraud, libel, defamation, research, equipment, experiments, property damage, personal injury, violations of institutional, laboratory, hospital, ethical, human and animal treatment, privacy or other rules, regulations, laws, procedures or guidelines, liabilities and other losses or damages related in any way to the submission of work to JoVE, making of videos by JoVE, or publication in JoVE or elsewhere by JoVE. The Author shall be responsible for, and shall hold JoVE harmless from, damages caused by lack of sterilization, lack of cleanliness or by contamination due to the making of a video by JoVE its employees, agents or independent contractors. All sterilization, cleanliness or decontamination procedures shall be solely the responsibility of the Author and shall be undertaken at the Author's

expense. All indemnifications provided herein shall include JoVE's attorney's fees and costs related to said losses or damages. Such indemnification and holding harmless shall include such losses or damages incurred by, or in connection with, acts or omissions of JoVE, its employees, agents or independent contractors.

12. **Fees.** To cover the cost incurred for publication, JoVE must receive payment before production and publication the Materials. Payment is due in 21 days of invoice. Should the Materials not be published due to an editorial or production decision, these funds will be returned to the Author. Withdrawal by the Author of any submitted Materials after final peer review approval will result in a US\$1,200 fee to cover pre-production expenses incurred by JoVE. If payment is not received by the completion of filming, production and publication of the Materials will be suspended until payment is received.

13. **Transfer, Governing Law.** This Agreement may be assigned by JoVE and shall inure to the benefits of any of JoVE's successors and assignees. This Agreement shall be governed and construed by the internal laws of the Commonwealth of Massachusetts without giving effect to any conflict of law provision thereunder. This Agreement may be executed in counterparts, each of which shall be deemed an original, but all of which together shall be deemed to be one and the same agreement. A signed copy of this Agreement delivered by facsimile, e-mail or other means of electronic transmission shall be deemed to have the same legal effect as delivery of an original signed copy of this Agreement.

A signed copy of this document must be sent with all new submissions. Only one Agreement required per submission.

CORRESPONDING AUTHOR:

Name: Michael J Passineau
Department: CUI
Institution: Allegheny Health Network
Article Title: Harvest of endothelial cells from the balloon.
Signature: [Signature] Date: 4/17/18

Please submit a signed and dated copy of this license by one of the following three methods:

- 1) Upload a scanned copy of the document as a pdf on the JoVE submission site;
- 2) Fax the document to +1.866.381.2236;
- 3) Mail the document to JoVE / Attn: JoVE Editorial / 1 Alewife Center #200 / Cambridge, MA 02139

For questions, please email submissions@jove.com or call +1.617.945.9051



Allegheny-Singer Research Institute
320 East North Avenue
Pittsburgh, PA 15212-4772

August 16, 2018

Re: JoVE Submission JoVE58353R3

Dear Editor,

I am enclosing a revised manuscript, responding to the Editorial comments. Editorial comments are reproduced below, with responses in *italics*.

Sincerely Yours,

A handwritten signature in black ink, appearing to read "Michael J Passineau".

Michael J Passineau, PhD
Director, Preclinical Research
Cardiovascular Institute, Allegheny Health Network
Associate Professor
Drexel University College of Medicine
Room 841, South Tower
320 East North Avenue
Pittsburgh, PA 15212-4772
412-359-6557 (voice)
412-359-4698 (fax)
mpassine@wpahs.org

1. Please take this opportunity to thoroughly proofread the manuscript to ensure that there are no spelling or grammar issues. *Done*
2. Please remove all references from Abstract. *Done*
3. Step 1.4: Please write this step in imperative tense. *Done*
4. 2.2: What medium? Please specify. *This has been clarified*
5. 2.13: Please split this step into two or more steps. Please ensure that all text is written in imperative tense. *Step 2.13 has been shortened, and a note has been added to guide the reader past a potential pitfall.*
6. 3.9: Please write this step in imperative tense. *This step was unnecessary in light of revisions elsewhere and has been omitted*
7. Please use standard SI unit symbols and prefixes such as μ L, mL, L, g, m, etc. *Done*
8. Please use h, min, s for time units. *Done*
9. Please do not abbreviate journal titles for all references. *Done*

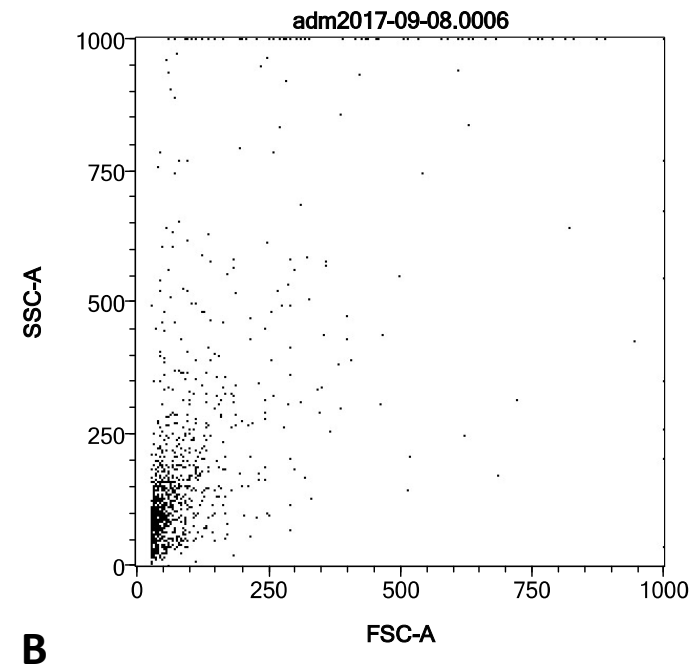
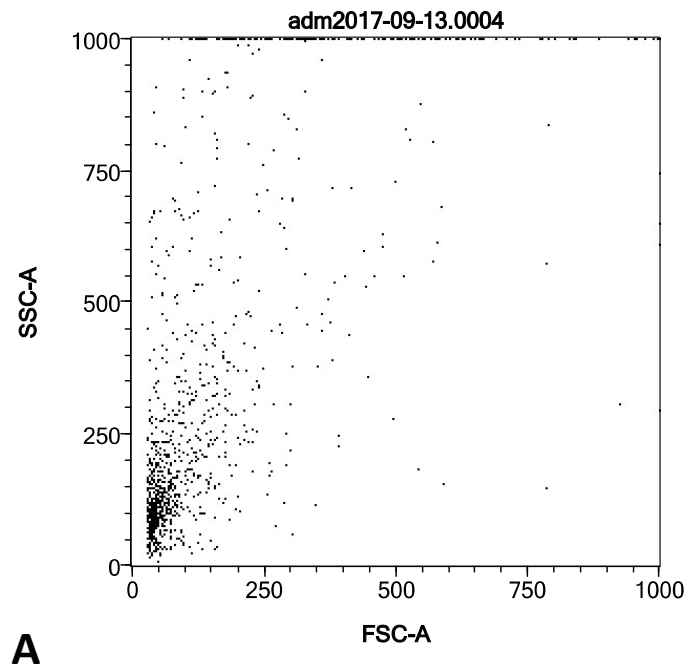

Figure 1

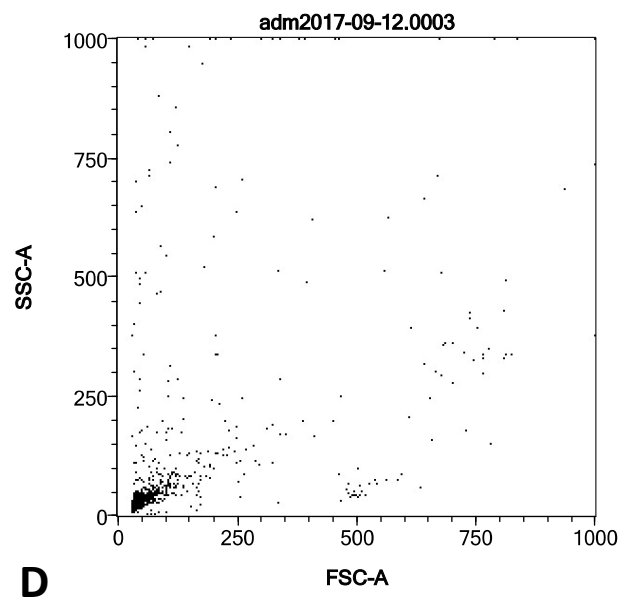
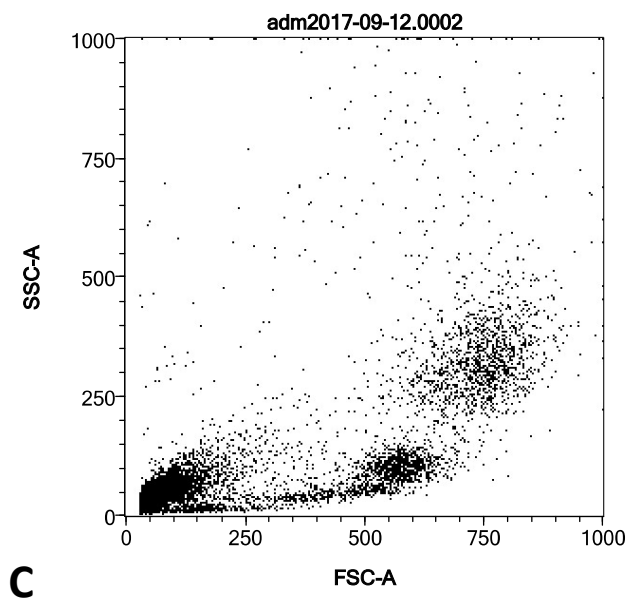
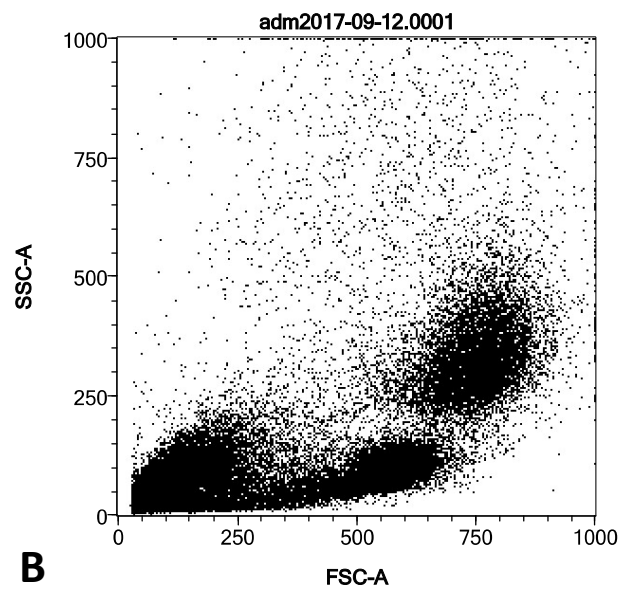
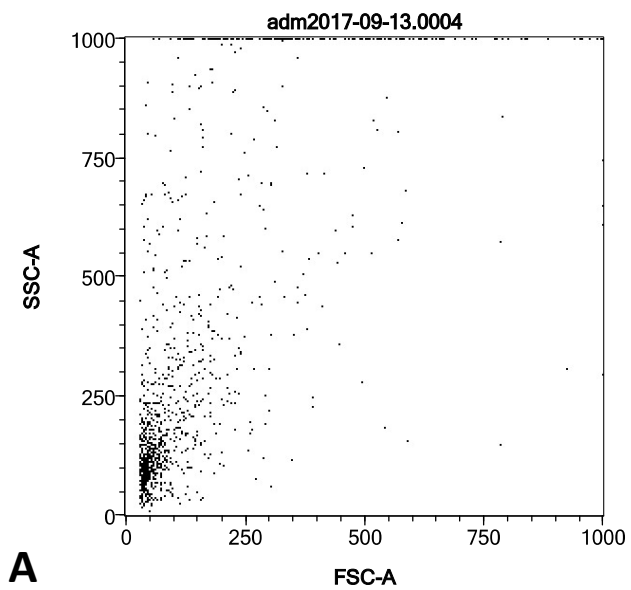

Figure 2

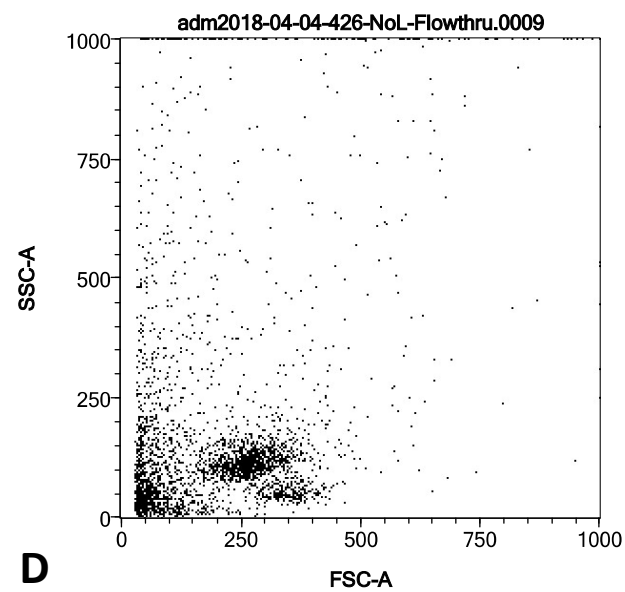
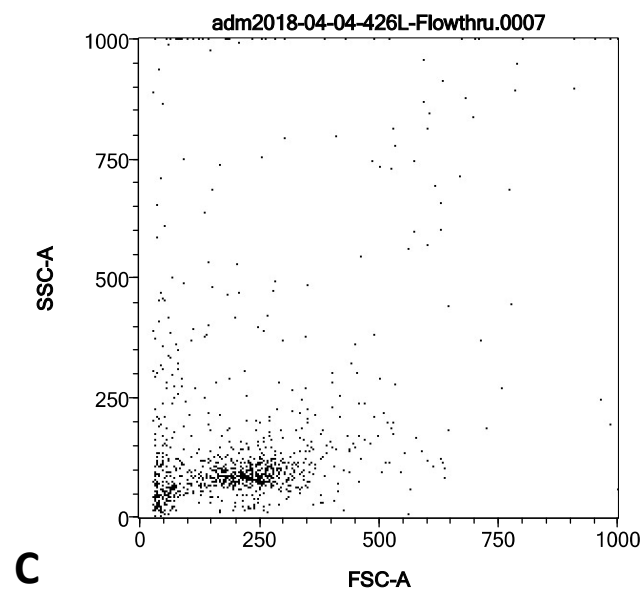
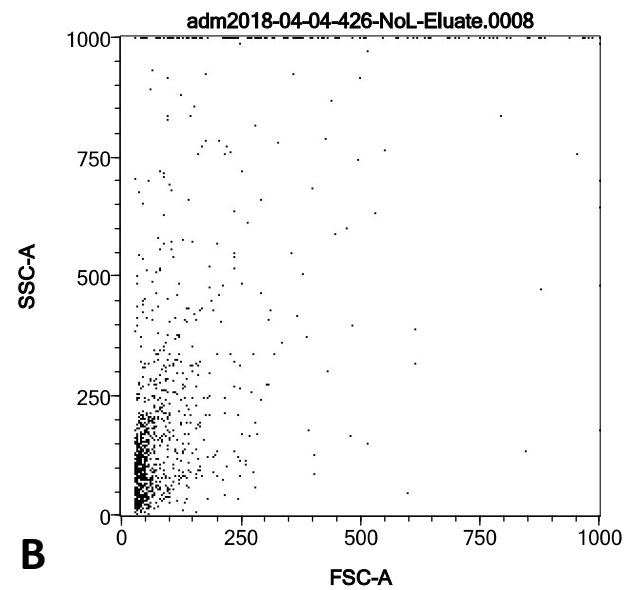
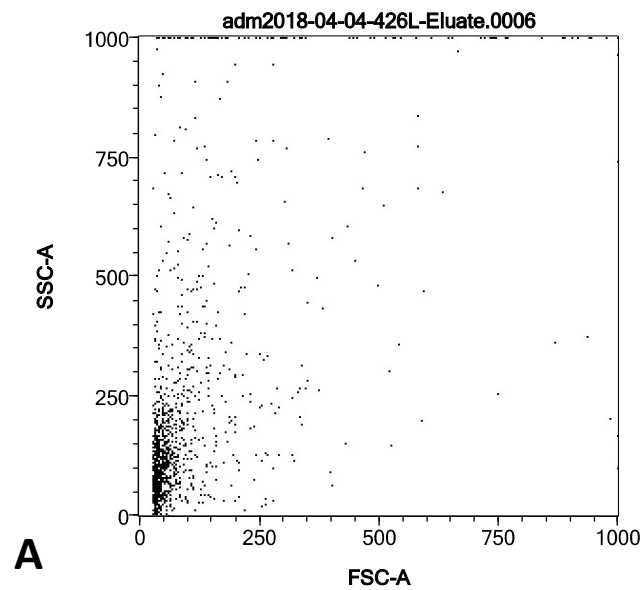

Figure 3

Sample	Date	Cell Yield	Diagnosis
433	4/17/18	7364	PH-Interstitial lung disease
279	4/17/18	7130	PH-Scleroderma
432	4/13/18	3976	PH-Multifactorial
431	4/13/18	3634	HFrEF
390	4/13/18	5666	PAH
423	3/23/18	9024	HFrEF
272	3/23/18	7098	HFrEF
408	2/27/18	4784	HFrEF
403	2/14/18	10376	PH-ASD+mitral disease
396	1/26/18	4890	HFpEF-IPCPH
397	1/26/18	7672	Normal hemodynamics
318	1/4/18	7002	HFrEF-LVAD present

Table 1