

Journal of Visualized Experiments

A high-throughput platform for the screening of Salmonella spp./Shigella spp.

--Manuscript Draft--

Article Type:	Invited Methods Article - JoVE Produced Video
Manuscript Number:	JoVE58200R2
Full Title:	A high-throughput platform for the screening of Salmonella spp./Shigella spp.
Keywords:	acute gastroenteritis; Salmonella spp.; Shigella spp.; screening; Real-time PCR; guided culture
Corresponding Author:	Wang Haibo State Key Laboratory of Diarrhea Disease Detection, Zhuhai International Travel Healthcare Center Zhuhai, Guangdong CHINA
Corresponding Author's Institution:	State Key Laboratory of Diarrhea Disease Detection, Zhuhai International Travel Healthcare Center
Corresponding Author E-Mail:	WangHb1013@hotmail.com
Order of Authors:	Ze Yang Xin-Bin Chen Cheng-Ning Tu Ying Su Wang Haibo
Additional Information:	
Question	Response
Please indicate whether this article will be Standard Access or Open Access.	Standard Access (US\$2,400)
Please indicate the city, state/province, and country where this article will be filmed . Please do not use abbreviations.	7/F, No. 133, Qiaoguang Road, Zhuhai 519020, Guangdong, China

TITLE:

A High-Throughput Platform for the Screening of *Salmonella* spp./*Shigella* spp.

AUTHOR AND AFFILIATION:

Ze Yang, Xin-Bin Chen, Cheng-Ning Tu, Ying Su, Hai-Bo Wang

State Key Laboratory of Diarrhea Disease Detection, Zhuhai International Travel Healthcare Center, Zhuhai, Guangdong, P. R. China

Corresponding author:

Hai-Bo Wang

wanghb1013@hotmail.com

Email Addresses of Co-authors:

Ze Yang (zhithc-lab@hotmail.com)

Xin-Bin Chen (13427755007@163.com)

Cheng-Ning Tu (zhithc1@163.com)

Ying Su (zhithc3@163.com)

KEYWORDS:

acute gastroenteritis; *Salmonella* spp.; *Shigella* spp.; screening; real-time PCR; guided culture

SUMMARY:

Salmonella spp./*Shigella* spp. are common pathogens attributed to diarrhea. Here, we describe a high-throughput platform for the screening of *Salmonella* spp./*Shigella* spp. using real-time PCR combined with guided culture.

ABSTRACT:

Fecal-oral transmission of acute gastroenteritis occurs from time to time, especially when people who handled food and water are infected by *Salmonella* spp./*Shigella* spp. The gold standard method for the detection of *Salmonella* spp./*Shigella* spp. is direct culture but this is labor-intensive and time-consuming. Here, we describe a high-throughput platform for *Salmonella* spp./*Shigella* spp. screening, using real-time polymerase chain reaction (PCR) combined with guided culture. There are two major stages: real-time PCR and the guided culture. For the first stage (real-time PCR), we explain each step of the method: sample collection, pre-enrichment, DNA extraction and real-time PCR. If the real-time PCR result is positive, then the second stage (guided culture) is performed: selective culture, biochemical identification and serological characterization. We also illustrate representative results generated from it. The protocol described here would be a valuable platform for the rapid, specific, sensitive and high-throughput screening of *Salmonella* spp./*Shigella* spp.

INTRODUCTION:

Diarrhea is still a common health issue with a high incidence rate globally^{1,2}. Though the mortality is relatively low, some patients show various symptoms for weeks (such as loose and

watery stools, an urgency to go to the bathroom), which make the socioeconomic impact very high^{3,4}. More seriously, some patients may even develop irritable bowel syndrome if left untreated⁵. There are various kinds of bacteria, viruses and parasites that can cause diarrhea⁶. *Salmonella* spp./*Shigella* spp. are among the most common bacteria for the transmission of acute gastroenteritis⁷⁻¹¹. Therefore, many counties have issued laws or regulations for regular *Salmonella* spp./*Shigella* spp. screening among people who would handle food and water. For example, the Chinese government have issued laws for obligatory *Salmonella* spp./*Shigella* spp. screening once a year.

The gold standard method for *Salmonella* spp./*Shigella* spp. detection is bacteria culture. Through bacteria culture and successive biochemical identification and serological characterization, we can identify the species of bacteria, which could facilitate disease outbreak management and antimicrobial profiling to aid the treatment of patients¹². It could also help trace the source of infection during the *Salmonella* spp./*Shigella* spp. outbreak¹³. However, this method is labor-intensive (requiring manual operation) and time-consuming (taking several days), especially for the testing of large numbers of samples⁷. Moreover, viable but non-culturable (VBNC) *Salmonella* spp./*Shigella* spp. may exist in some stool samples¹⁴. In view of these drawbacks, many laboratories have tried to develop new techniques for the detection of *Salmonella* spp./*Shigella* spp.¹⁵⁻²⁵. All these methods use the nuclear acid amplification test (NAAT), among which the polymerase chain reaction (PCR) is the most common. One major limitation of these NAAT based methods is that dead bacteria, even bacterial debris containing incomplete genomic DNA, could show positive results²⁶, which could largely influence the accurate diagnosis of disease. Blanco *et al.* showed that molecular assay is highly sensitive, not only to viable *Salmonella* in cultures, but also to partial genomes and dead or unviable bacteria from past infections or contamination²⁶. Therefore, new technology should be developed.

Here, we described a novel method that combines the NAAT based method and culturing. As shown in **Figure 1**, this new method applies real-time PCR screening first and then positive samples are sent for bacteria culture and identification.

PROTOCOL

The protocol follows the guidelines set by the human research ethics committee of Zhuhai International Travel Healthcare Center. Please use standard sterile operation during the experiment.

1. Culture Media Composition and Preparation

1.1. Prepare Nutrient Broth: Dissolve 1% peptone, 0.3% beef extract, 0.5% sodium chloride, 0.1% glucose in H₂O, adjust pH to 7.5 and autoclave it in 121 °C for 15 min.

1.2. Prepare Selenite Cystine medium: Dissolve 0.5% peptone, 0.4% lactose, 1% Na₂HCO₃, 0.4% sodium hydrogen selenite, 0.001% L-Cystine in H₂O, adjust pH to 7.0 and boil it for 5 min.

1.3. Prepare the Xylose, Lysine, Deoxycholate agar (XLD) plate: Dissolve 0.3% yeast extract, 0.5% L-lysine, 0.375% xylose, 0.75% lactose, 0.75% sucrose, 0.5% sodium chloride, 0.008% phenol red, 0.68% sodium thiosulfate, 0.08% ammonium ferric citrate, 0.25% sodium deoxycholate, 1.5% agar in H₂O, and adjust pH to 7.4. Then boil it for 5 min and pour it into 90 mm plates.

1.4. Prepare the *Salmonella* chromogenic agar plate: Dissolve 1.5% agar, 0.7% peptone and yeast extract, 1.29% selective reagent in H₂O. Then boil it for 5 min and pour it into 90 mm plates.

1.5. Prepare the Nutrient agar plate: Dissolve 1% peptone, 0.3% beef extract, 0.5% sodium chloride, 1.5% agar in H₂O, and adjust pH to 7.3. Then autoclave it in 121 °C for 15 min and pour it into 90 mm plates.

1.6. Prepare the MacConkey agar (MAC) plate: Dissolve 2% peptone, 1% lactose, 0.5% sodium chloride, 0.5% OX Bile Salt, 0.0025% Neutral Red, 1.5% agar, 0.0001% crystal violet in H₂O, and adjust pH to 7.2. Then autoclave it in 115 °C for 20 min and pour it into 90 mm plates.

2. Real-time PCR

2.1. Sample collection

2.1.1. Insert an anal swab into the patient's anus 3-5 cm deep, and rotate it 360° around.

2.1.2. Put the anal swab into a sterile collection tube. Mark sample ID.

2.1.3. Send the sample to laboratory as soon as possible.

Note: Samples could be stored at 4 °C for no more than 24 h.

2.2. Pre-enrichment

2.2.1. Add 3 mL of Nutrient Broth into each sample in the collection tube.

2.2.2. Incubate at 36 °C for 6 h in an incubator.

2.3. Sample mixing (optional)

2.3.1. Collect 100 µL of each pre-enrichment culture and mix 8-10 samples of 1 specimen into a 1.5 mL tube if there are more than 10 samples.

2.3.2. Mark properly.

2.4. DNA extraction

2.4.1. Centrifuge the pre-enrichment culture at $800 \times g$ for 2 min to allow large particles to settle down, and transfer the supernatant to a new tube and centrifuge at $12000 \times g$ for 5 min. Discard the supernatant by aspiration.

2.4.2. Add 100 μL of DNA extraction solution (0.01 M pH 8.0 Tris-EDTA, 0.01% Nonidet P 40 (NP40)) to the pellet. Vortex vigorously for 1 min.

2.4.3. Boil at 100°C for 5 min on a dry bath.

2.4.4. Centrifuge at $12000 \times g$ for 5 min. Collect the supernatant using a new tube, which will be the template for the succeeding real-time PCR analysis.

2.5. Real-time PCR

2.5.1. Setup the reaction mixture as follow: for each sample, add 12.5 μL of 2x reaction mixture, 0.4 μM of each primer, 0.2 μM of each probe (sequences in **Table 1**)²⁷, 5 μL of the template as prepared in step 2.4.4, and use ddH₂O to add up to 25 μL total volume.

2.5.2. Setup the cycling program as follow: 95°C for 3 min, followed by 40 cycles of 95°C for 15 s, 55°C for 30 s, 72°C for 34 s. Collect fluorescent signals from 6-carboxy-fluorescein (FAM) and Hexachlorofluorescein (HEX) channels at the elongation step (72°C) automatically by the fluorescent real-time PCR machine.

2.5.3. Perform real-time PCR on a fluorescent real-time PCR machine, according to instructions of the instrument.

2.5.4. Go to Step 4 directly and issue negative reports if negative results occur on the FAM/HEX channels, which means that samples are negative for *Salmonella* spp./*Shigella* spp.

2.5.5. Go to step 3.1 and/or 3.2 if positive results occur on the HEX and/or FAM channels, which means that the sample may be positive for *Salmonella* spp. and/or *Shigella* spp., respectively.

Note: If sample mixing has been performed in step 2.3, then real-time PCR on individual samples which made up the positive one should be performed to screen out the real positive sample.

3. Guided Culture

3.1. *Salmonella* spp. PCR positive sample

3.1.1. Selective culture in medium

3.1.1.1. Add 100 µL of pre-enrichment culture into 5 mL of Selenite Cystine medium in a test tube. Incubate at 36 °C for 18-24 h in an incubator.

3.1.2. Separating culture on plate

3.1.2.1. Collect one loop of the culture with a micro-loop and spread onto a XLD plate or *Salmonella* chromogenic agar plate. Incubate at 36 °C for 18-24 h in an incubator.

3.1.3. Biochemical identification

3.1.3.1. Select suspicious colony on XLD plate (pink colony with/without dark heart; dark colony; yellow colony with/without dark heart) or *Salmonella* chromogenic agar plate (purple or prunosus colony, smooth and round) (**Figure 2**).

3.1.3.2. Subject suspicious colony for biochemical identification on automated microbial identification system, according to instructions of the instrument.

3.1.4. Serological characterization

3.1.4.1. O antigen characterization

3.1.4.1.1. Add one drop of the O antigen polyvalent sera onto a clean slide.

3.1.4.1.2. Collect one loop of the colony with a micro-loop and grind in the sera.

3.1.4.1.3. Go to step 3.1.4.1.4 if it looks like flowing sand, which means that the colony is reactive to the sera (**Figure 3**). Otherwise, go to step 3.1.4.1.5.

3.1.4.1.4. Use O antigen monovalent sera to repeat steps 3.1.4.1.1 to 3.1.4.1.3 until the specific O antigen is characterized.

3.1.4.1.5. Use Vi sera to repeat steps 3.1.4.1.1 to 3.1.4.1.3. Collect those Vi sera reactive colonies in a tube and boil at 100 °C for 5 min in a dry bath. Centrifuge at 12000 × g for 5 min. Collect the pellet and repeat steps 3.1.4.1.1 to 3.1.4.1.4 until specific O antigen is characterized.

3.1.4.2. H antigen characterization

3.1.4.2.1. Add one drop of the H antigen polyvalent sera onto a clean slide.

3.1.4.2.2. Collect one loop of the colony with a micro-loop and grind in the sera.

3.1.4.2.3. Go to step 3.1.4.2.4 if it looks like flowing sand, which means that the colony is reactive to the sera.

3.1.4.2.4. Use H antigen monovalent sera to repeat steps 3.1.4.2.1 to 3.1.4.2.3 until specific H antigen is characterized.

Note: Sometimes serum induction may be needed to characterize the second phase H antigen. If so, then the following optional steps should be performed.

3.1.4.2.5. (Optional) Add one drop of specific H antigen sera onto Nutrient agar plate. Wait until all the sera are absorbed.

3.1.4.2.6. (Optional) Collect one loop of the colony with a micro-loop and spread onto the plate where specific H antigen sera are absorbed. Incubate at 36 °C for 18-24 h in an incubator.

3.1.4.2.7. (Optional) Use H antigen monovalent sera to repeat steps 3.1.4.2.1 to 3.1.4.2.3 until second phase H antigen is characterized.

3.1.4.2.8. Go to step 4.

3.2. *Shigella* spp. PCR positive sample

3.2.1. Separating culture on plate

3.2.1.1. Collect one loop of the pre-enrichment culture with a micro-loop and spread onto a XLD plate or MAC plate. Incubate at 36 °C for 18-24 h in an incubator.

3.2.2. Biochemical identification

3.2.2.1. Collect suspicious colony on XLD plate (smooth, round, transparent and red colony) or MAC plate (smooth, round, transparent and colorless colony with 2-3 mm in diameter; *Shigella sonnei* may be bigger and turn to light pink as the elongation of incubation time) (**Figure 4**).

3.2.2.2. Subject suspicious colony for biochemical identification on automated microbial identification system, according to instructions of the instrument.

3.2.3. Serological characterization

3.2.3.1. Add one drop of the *Shigella* spp. polyvalent sera onto a clean slide.

3.2.3.2. Collect one loop of the colony with a micro-loop and grind in the sera.

3.2.3.3. Go to step 3.2.3.4 if it looks like flowing sand, which means that the colony is reactive to the sera.

3.2.3.4. Use *Shigella* spp. monovalent sera to repeat steps 3.2.3.1 to 3.2.3.3 until specific

Shigella spp. is characterized.

3.2.3.5. Go to step 4.

4. Report

4.1. Issue positive or negative reports according to the above results.

REPRESENTATIVE RESULTS

The protocol was applied for the screening of *Salmonella* spp./*Shigella* spp. in anal stool samples from people who would handle food and water.

In the real-time PCR step, as shown in **Figure 5A**, there was a successful amplification in HEX channel, which meant that the mixed sample was positive for *Salmonella* spp. Then a further real-time PCR was conducted on individual samples which made up the positive one. As shown in **Figure 5B**, sample 2 was positive. Therefore, sample 2 was chosen for the guided culture of *Salmonella* spp. In **Figure 5C**, there was a successful amplification in the FAM channel, which meant that the mixed sample was positive for *Shigella* spp. Then a further real-time PCR was conducted and sample 10 was found to be positive (**Figure 5D**). Therefore, sample 10 was chosen for the guided culture of *Shigella* spp.

In the guided culture of *Salmonella* spp., there were pink colonies and purple colonies on XLD plate and *Salmonella* chromogenic agar plate, separately, as shown in **Figure 2**. Then these colonies were subjected to biochemical identification on automated microbial identification system. Results showed that it was *Salmonella* spp., with species unknown. Therefore, serological characterization was performed (**Figure 3**) and it was reactive to O4, O12, Hb, H1,2. According to the White-Kauffmann-Le Minor scheme, sample 2 was finally reported as positive for *Salmonella paratyphi B*. While for the guided culture of *Shigella* spp., there were pink red and colorless colonies on XLD plate and MAC plate, separately, as shown in **Figure 4**. Then these colonies were also subjected to biochemical identification on automated microbial identification system. Results showed that it was *Shigella sonnei*. To confirm its specific serotype, serological characterization was performed (**Figure 3**) and it was reactive to sonnei phase II. Therefore, sample 10 was finally reported as positive for *Shigella sonnei phase II*.

FIGURE AND TABLE LEGENDS

Figure 1: The diagram of the protocol. Two major steps were shown and separated by dash line.

Figure 2: Representative culture results of *Salmonella* spp. on XLD plate and *Salmonella* chromogenic agar plate. On XLD plate, there were pink colonies with/without dark heart, while on *Salmonella* chromogenic agar plate, there were purple colonies.

Figure 3: Representative serological characterization result. If the colony was reactive to the sera, it looked like flowing sand (left). Otherwise, it was turbid (right).

Figure 4: Representative culture results of *Shigella* spp. on XLD plate and MAC plate. On XLD plate, there were red colonies, while on MAC plate, there were transparent and colorless colonies.

Figure 5: Representative real-time PCR results. A. HEX channel for mix samples. **B.** HEX channel for individual samples. **C.** FAM channel for mix samples. **D.** FAM channel for individual samples. PC, positive control. NC, negative control.

Table 1: Primers and probes used. The name and sequences of the primers and probes were provided.

DISCUSSION

Since *Salmonella* spp./*Shigella* spp. are often associated with food poisoning and fecal-oral transmission of acute gastroenteritis^{28,29} and the routine method is either labor-intensive or time-consuming⁷, we describe a high-throughput platform for the *Salmonella* spp./*Shigella* spp. screening, using real-time PCR combined with guided culture.

There are several steps that need consideration to maximize the capability of this platform. The first one is the pre-enrichment step of samples in Nutrient Broth (step 2.2). Though no pre-enrichment step is needed for stool samples collected from those patients with obvious symptoms, such as diarrhea, etc., a general 6 h pre-enrichment step is still needed for anal swab samples, when collected during the pre-employment physical examination for people who would handle food and water, as those people were mainly healthy or at least asymptomatic adults. If the protocol was only applied for the detection of *Salmonella* spp., then pre-enrichment could be conducted in Selenite Cystine medium in order to increase the sensitivity. The second critical step is the identification of suspicious colonies (step 3.1.3.1 and 3.2.2.1). There are many interfering background flora in the stool samples that may mask the detection and isolation of target pathogens³⁰. Therefore, the characteristic of the suspicious colonies as defined in step 3.1.3.1 and 3.2.2.1 should be kept in mind during the experiment. The third critical step is the serological characterization of *Salmonella* spp. As a majority of *Salmonella* spp. contain a second phase for H antigen³¹, serum induction needs to be performed. However, the serum induction is not always successful, and several rounds of induction may be needed to determine the correct second H phase.

The protocol is highly specific and sensitive as verified by our previous study²⁷. The high specificity of the protocol is demonstrated by its ability, in which *Salmonella* spp./*Shigella* spp. could be distinguished from other related pathogens²⁷. The lower limit of detection of the protocol is 10⁴ CFU/mL and 10³ CFU/mL for *Salmonella* spp. and *Shigella* spp., respectively²⁷, which are comparable to previous reports^{7,32-34}. As we stated above, the sensitivity of *Salmonella* spp. detection could be further increased by Selenite Cystine pre-enrichment if the protocol was only applied for the detection of *Salmonella* spp. Moreover, the protocol could increase the positive rate by two folds and decrease the workload/median turnaround time significantly²⁷.

Similar to other NAAT assays, one major limitation of the protocol, when compared to classic bacteria culture method, is that the protocol could only identify *Salmonella* spp./*Shigella* spp., while other common diarrhea-causing bacteria are omitted⁷. In contrast, during classic bacteria culture, those bacteria could be identified in parallel if they existed. Another limitation of the protocol is that some of *Salmonella* spp./*Shigella* spp. could not be identified by the real-time PCR due to sequence variations²⁷. However, if negative real-time PCR results appear for those samples from patients with obvious clinical symptoms, laboratory technicians should pay attention and may conduct other experiments to confirm the results. During a large outbreak, we may use a single sample instead of pooled samples for the first round of PCR screening.

In conclusion, the protocol provided here could serve as a valuable platform for the screening of *Salmonella* spp./*Shigella* spp.

ACKNOWLEDGMENTS

This work was supported by the Science and Technology Program of Zhuhai, China (grant number 20171009E030064), the Science and Technology Program of Guangdong, China (grant number 2015A020211004) and the Science and Technology Program of General Administration of Quality Supervision, Inspection and Quarantine of the People's Republic of China (grant number 2016IK302, 2017IK224).

DISCLOSURES

The authors have nothing to disclose.

REFERENCES:

- 1 Roy, S. L., Scallan, E. & Beach, M. J. The rate of acute gastrointestinal illness in developed countries. *Journal of Water and Health*. **4 Suppl 2** 31-69 (2006).
- 2 Wilking, H. *et al.* Acute gastrointestinal illness in adults in Germany: a population-based telephone survey. *Epidemiology and Infection*. **141** (11), 2365-2375 (2013).
- 3 Friesema, I. H. M., Lugnér, A. K. & van Duynhoven, Y. T. H. P. Costs of gastroenteritis in the Netherlands, with special attention for severe cases. *European Journal of Clinical Microbiology & Infectious Diseases*. **31** (8), 1895-1900 (2012).
- 4 Henson, S. J. *et al.* Estimation of the costs of acute gastrointestinal illness in British Columbia, Canada. *International Journal of Food Microbiology*. **127** (1–2), 43-52 (2008).
- 5 Okhuysen, P. C., Jiang, Z. D., Carlin, L., Forbes, C. & DuPont, H. L. Post-diarrhea chronic intestinal symptoms and irritable bowel syndrome in North American travelers to Mexico. *The American Journal of Gastroenterology*. **99** (9), 1774-1778 (2004).
- 6 Wongboot, W., Okada, K., Chantaroj, S., Kamjumhol, W. & Hamada, S. Simultaneous detection and quantification of 19 diarrhea-related pathogens with a quantitative real-time PCR panel assay. *Journal of Microbiological Methods*. **151**, 76-82 (2018).
- 7 Van Lint, P., De Witte, E., Ursi, J. P., Van Herendael, B. & Van Schaeren, J. A screening algorithm for diagnosing bacterial gastroenteritis by real-time PCR in combination with guided culture. *Diagnostic Microbiology and Infectious Disease*. **85** (2), 255-259 (2016).
- 8 Liu, J. *et al.* Use of quantitative molecular diagnostic methods to identify causes of diarrhoea in children: a reanalysis of the GEMS case-control study. *Lancet*. **388** (10051), 1291-

1301 (2016).

9 Wang, S. M. *et al.* Surveillance of shigellosis by real-time PCR suggests underestimation of shigellosis prevalence by culture-based methods in a population of rural China. *Journal of Infection*. **61** (6), 471-475 (2010).

10 Wikswo, M. E. & Hall, A. J. Outbreaks of acute gastroenteritis transmitted by person-to-person contact--United States, 2009-2010. *MMWR Surveillance Summaries*. **61** (9), 1-12 (2012).

11 Shen, H. *et al.* The 12 Gastrointestinal Pathogens Spectrum of Acute Infectious Diarrhea in a Sentinel Hospital, Shenzhen, China. *Frontiers in Microbiology*. **7**, 1926 (2016).

12 Tariq, A. *et al.* Molecular profiling of antimicrobial resistance and integron association of multidrug-resistant clinical isolates of *Shigella* species from Faisalabad, Pakistan. *Canadian Journal of Microbiology*. **58** (9), 1047-1054 (2012).

13 Ferrari, R. G., Panzenhagen, P. H. N. & Conte-Junior, C. A. Phenotypic and Genotypic Eligible Methods for *Salmonella* Typhimurium Source Tracking. *Frontiers in Microbiology*. **8**, 2587 (2017).

14 Oliver, J. D. The viable but nonculturable state in bacteria. *The Journal of Microbiology*. **43 Spec No**, 93-100 (2005).

15 Rintala, A., Munukka, E., Weintraub, A., Ullberg, M. & Eerola, E. Evaluation of a multiplex real-time PCR kit Amplidiag(R) Bacterial GE in the detection of bacterial pathogens from stool samples. *Journal of Microbiological Methods*. **128**, 61-65 (2016).

16 Wohlwend, N., Tiernann, S., Risch, L., Risch, M. & Bodmer, T. Evaluation of a Multiplex Real-Time PCR Assay for Detecting Major Bacterial Enteric Pathogens in Fecal Specimens: Intestinal Inflammation and Bacterial Load Are Correlated in *Campylobacter* Infections. *Journal of Clinical Microbiology*. **54** (9), 2262-2266 (2016).

17 Van Lint, P. *et al.* Evaluation of a real-time multiplex PCR for the simultaneous detection of *Campylobacter jejuni*, *Salmonella* spp., *Shigella* spp./EIEC, and *Yersinia enterocolitica* in fecal samples. *Eur Journal of Clinical Microbiology Infect Dis*. **34** (3), 535-542 (2015).

18 Kamkamidze, G. *et al.* Rapid Identification Of The Etiological Factors Causing Diarrheal Diseases. *Georgian Medical News*. (258), 89-92 (2016).

19 Li, Y. Establishment and Application of a Visual DNA Microarray for the Detection of Food-borne Pathogens. *Analytical Sciences*. **32** (2), 215-218 (2016).

20 Zhuang, L. *et al.* Detection of *Salmonella* spp. by a loop-mediated isothermal amplification (LAMP) method targeting *bcdD* gene. *Letters in Applied Microbiology*. **59** (6), 658-664 (2014).

21 Shi, X. L. *et al.* [Rapid simultaneous detection of *Salmonella* and *Shigella* using modified molecular beacons and real-time PCR]. *Zhonghua Liu Xing Bing Xue Za Zhi*. **27** (12), 1053-1056 (2006).

22 Mo, Q. H. *et al.* [Preparation of a 96-microwell plate DNA diagnostic chip for detection of foodborne bacteria and its application in an incident of food poisoning]. *Nan Fang Yi Ke Da Xue Xue Bao*. **30** (3), 417-421 (2010).

23 Wang, H. B. *et al.* Probe-free and sensitive detection of diarrhea-causing pathogens using RT-PCR combined high resolution melting analysis. *Biologicals*. **44** (5), 360-366 (2016).

24 Sun, H. *et al.* Rapid simultaneous screening of seven clinically important enteric pathogens using a magnetic bead based DNA microarray. *World Journal of Microbiology and Biotechnology*. **27** (1), 163-169 (2011).

- 25 Qi, W. *et al.* [Multiplex PCR assay for rapid detection of five important pathogenic
vibrios]. *Chinese Journal of health laboratory technology*. (24), 3497-3500 (2014).
- 26 Blanco, G. & Diaz de Tuesta, J. A. Culture- and molecular-based detection of swine-
adapted *Salmonella* shed by avian scavengers. *Science of the Total Environment*. **634**, 1513-
1518 (2018).
- 27 Xi-Jun Tang, Z. Y., Xin-Bin Chen, Wen-Fang Tian, Cheng-Ning Tu, Hai-Bo Wang.
Verification and large scale clinical evaluation of a national standard protocol for *Salmonella*
spp./*Shigella* spp. screening using real-time PCR combined with guided culture. *Journal of*
Microbiological Methods. **145**, 14-19 (2018).
- 28 Dekker, D. M. *et al.* Drinking water from dug wells in rural Ghana--salmonella
contamination, environmental factors, and genotypes. *International Journal of Environmental*
Research and Public Health. **12** (4), 3535-3546 (2015).
- 29 Gargano, J. W. *et al.* Mortality from selected diseases that can be transmitted by water -
United States, 2003-2009. *Journal of Water and Health*. **15** (3), 438-450 (2017).
- 30 Kumar, R., Surendran, P. K. & Thampuran, N. Evaluation of culture, ELISA and PCR assays
for the detection of *Salmonella* in seafood. *Letters in Applied Microbiology*. **46** (2), 221-226
(2008).
- 31 Herrera-Leon, S. *et al.* Blind comparison of traditional serotyping with three multiplex
PCRs for the identification of *Salmonella* serotypes. *Research in Microbiology*. **158** (2), 122-127
(2007).
- 32 Cunningham, S. A. *et al.* Three-hour molecular detection of *Campylobacter*, *Salmonella*,
Yersinia, and *Shigella* species in feces with accuracy as high as that of culture. *Journal of Clinical*
Microbiology. **48** (8), 2929-2933 (2010).
- 33 Eriksson, E. & Aspan, A. Comparison of culture, ELISA and PCR techniques for salmonella
detection in faecal samples for cattle, pig and poultry. *BMC Veterinary Research*. **3**, 21 (2007).
- 34 Dutta, S. *et al.* Sensitivity and performance characteristics of a direct PCR with stool
samples in comparison to conventional techniques for diagnosis of *Shigella* and enteroinvasive
Escherichia coli infection in children with acute diarrhoea in Calcutta, India. *Journal of Medical*
Microbiology. **50** (8), 667-674 (2001).



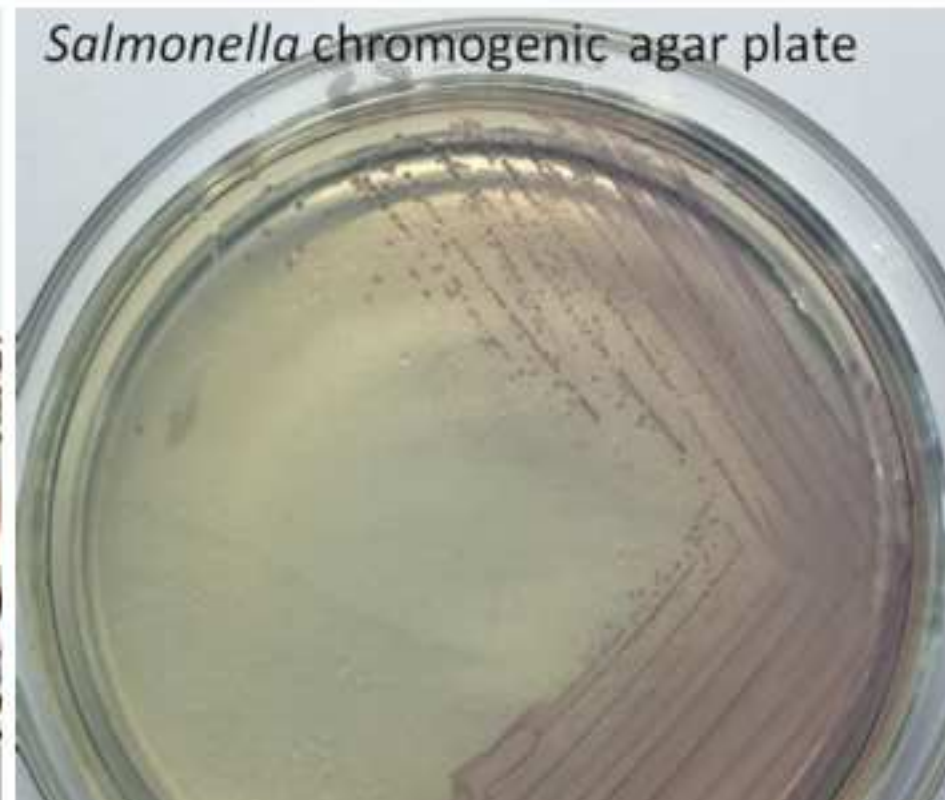
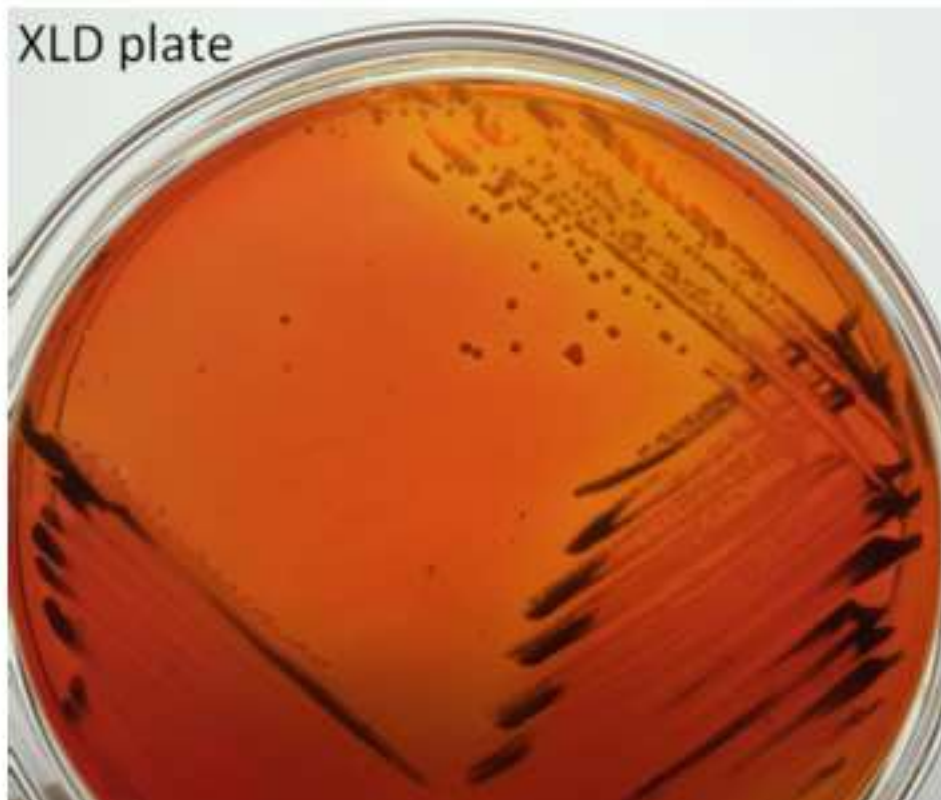



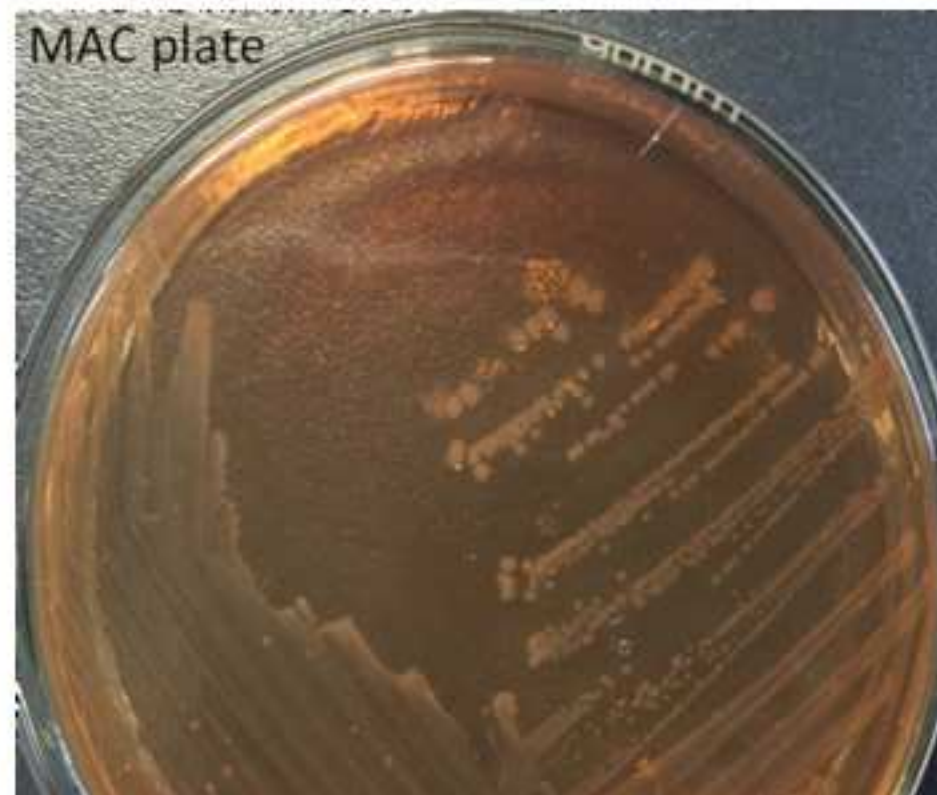
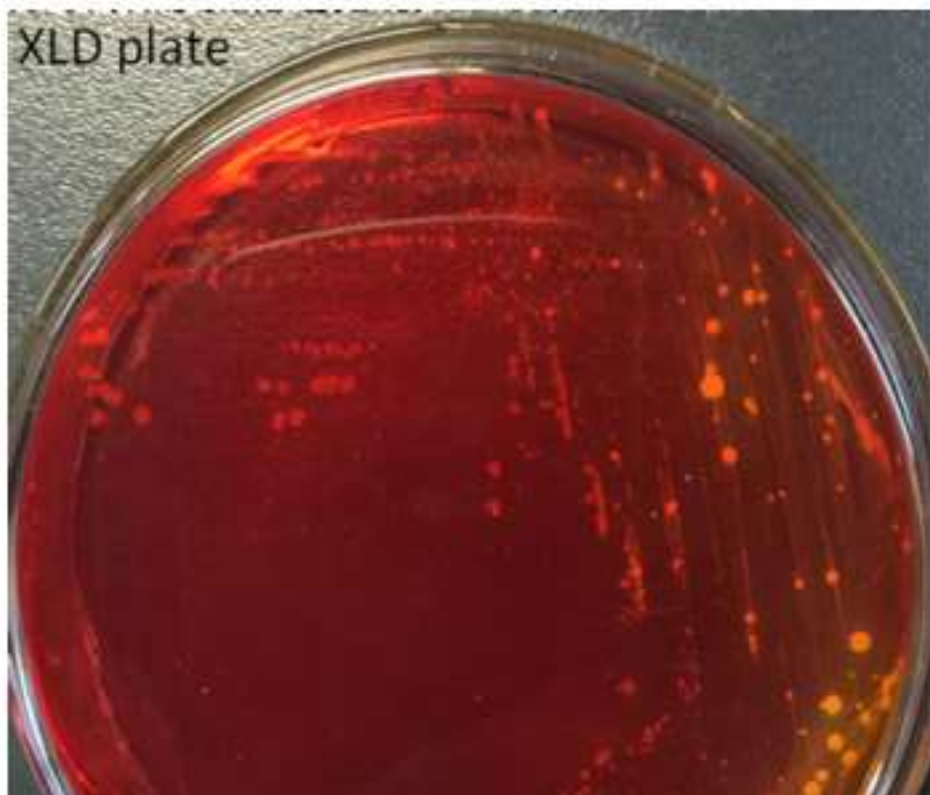

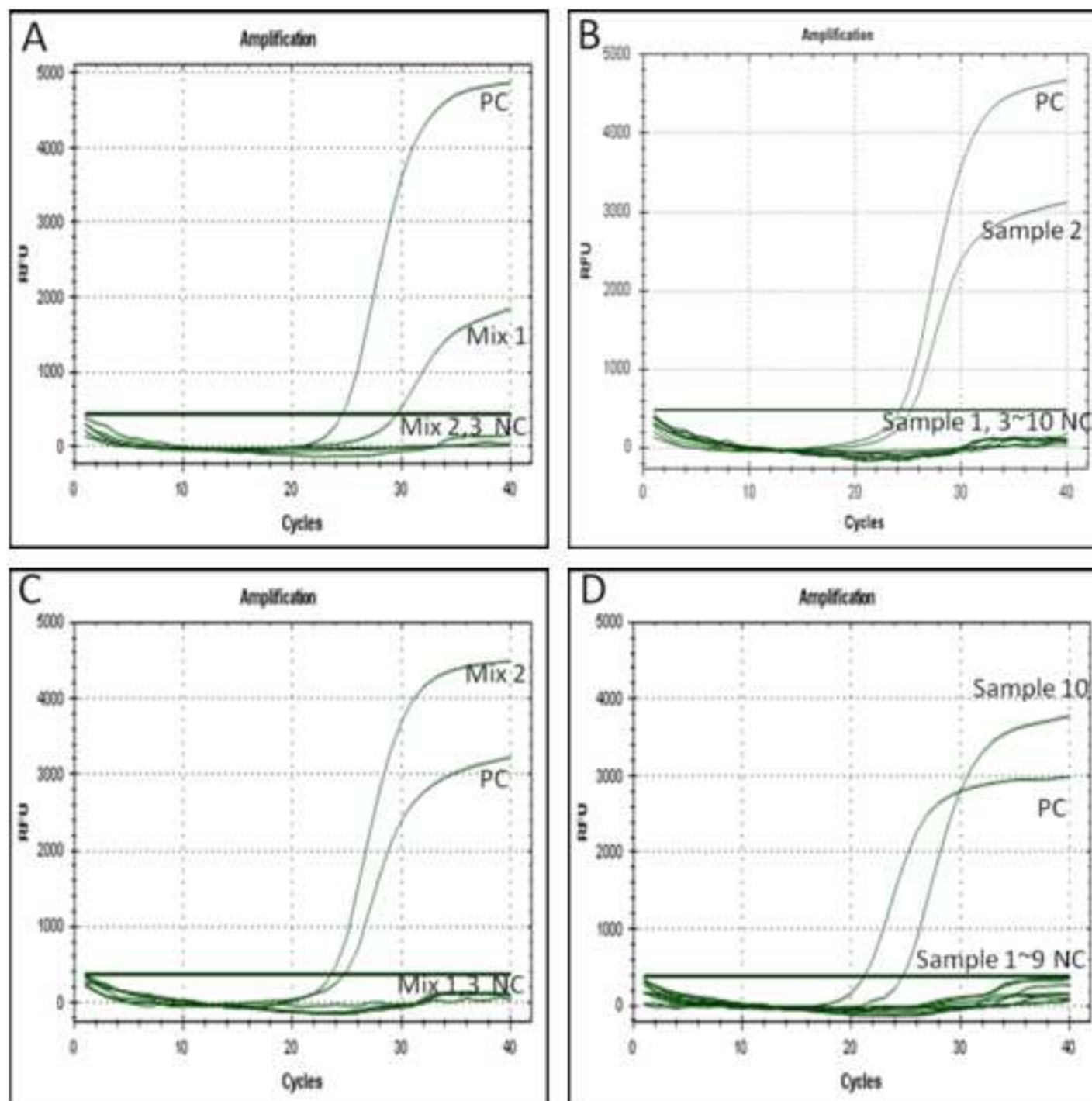

Table 1 Primers and probes used

Pathogen	Name	Sequence(5'-3')
<i>Salmonella</i>	Sal-F	gctcatattaattccggcatttac
	Sal-R	caggtaatagccagaaagg
	Sal-probe	HEX-ataagtaatccaatccgaaatgcctgcgt-Eclipse
	Shi-F	ccgggataaagtcagaactc
<i>Shigella</i>	Shi-R	cagtgagagctgaagtcc
	Shi-probe	FAM-aggccaggtagacttctatctcatccac-Eclipse

Name of Material/ Equipment	Company	Catalog Number	Comments/Description
Tris	Sigma	10708976001	
EDTA	Sigma	798681	
NP40	Sigma	11332473001	
ddH ₂ O	Takara	9012	
PrimeSTAR HS (Premix)	Takara	R040Q	
Nutrient Broth	LandBridge	CM106	
Nutrient agar	LandBridge	CM107	
Selenite Cystine medium	LandBridge	CM225	
XLD	LandBridge	CM219	
MAC	LandBridge	CM908	
Salmonella chromogenic agar	CHROMagar	SA130	
Salmonella diagnostic serum	Tianrun	SAL60	
Shigella diagnostic serum	Tianrun	SHI54	
anal swab (collecting tube plus)	Huachenyang		
slide	Mingsheng	7102	
micro-loop	Weierkang	W511	
incubator	Jinghong	DNP-9082	
autoclave	AUL	SS-325	
dry bath	Jinghong	KB-20	
automated microbial identification system	bioMérieux	VITEK2	other equivalent system could be used
fluorescent real-time PCR machine	ThermoFisher	ABI7500	other equivalent machine could be used



1 Alewife Center #200
Cambridge, MA 02140
tel. 617.945.9051
www.jove.com

ARTICLE AND VIDEO LICENSE AGREEMENT

Title of Article:

A high-throughput platform for the screening of Salmonella spp./Shigella spp.

Author(s):

Ze Yang, Xin-Bin Chen, Cheng-Ning Tu, Ying Su, Hai-Bo WANG

Item 1 (check one box): The Author elects to have the Materials be made available (as described at <http://www.jove.com/author>) via: ☒ Standard Access ☐ Open Access

Item 2 (check one box):

- ☒ The Author is NOT a United States government employee.
- ☐ The Author is a United States government employee and the Materials were prepared in the course of his or her duties as a United States government employee.
- ☐ The Author is a United States government employee but the Materials were NOT prepared in the course of his or her duties as a United States government employee.

ARTICLE AND VIDEO LICENSE AGREEMENT

1. Defined Terms. As used in this Article and Video License Agreement, the following terms shall have the following meanings: “**Agreement**” means this Article and Video License Agreement; “**Article**” means the article specified on the last page of this Agreement, including any associated materials such as texts, figures, tables, artwork, abstracts, or summaries contained therein; “**Author**” means the author who is a signatory to this Agreement; “**Collective Work**” means a work, such as a periodical issue, anthology or encyclopedia, in which the Materials in their entirety in unmodified form, along with a number of other contributions, constituting separate and independent works in themselves, are assembled into a collective whole; “**CRC License**” means the Creative Commons Attribution-Non Commercial-No Derivs 3.0 Unported Agreement, the terms and conditions of which can be found at: <http://creativecommons.org/licenses/by-nc-nd/3.0/legalcode>; “**Derivative Work**” means a work based upon the Materials or upon the Materials and other pre-existing works, such as a translation, musical arrangement, dramatization, fictionalization, motion picture version, sound recording, art reproduction, abridgment, condensation, or any other form in which the Materials may be recast, transformed, or adapted; “**Institution**” means the institution, listed on the last page of this Agreement, by which the Author was employed at the time of the creation of the Materials; “**JoVE**” means MyJove Corporation, a Massachusetts corporation and the publisher of *The Journal of Visualized Experiments*; “**Materials**” means the Article and / or the Video; “**Parties**” means the Author and JoVE; “**Video**” means any video(s) made by the Author, alone or in conjunction with any other parties, or by JoVE or its affiliates or agents, individually or in collaboration with the Author or any other parties, incorporating all or any portion of the Article, and in which the Author may or may not appear.

2. Background. The Author, who is the author of the Article, in order to ensure the dissemination and protection of the Article, desires to have the JoVE publish the Article and create and transmit videos based on the Article. In furtherance of such goals, the Parties desire to memorialize in this Agreement the respective rights of each Party in and to the Article and the Video.

3. Grant of Rights in Article. In consideration of JoVE agreeing to publish the Article, the Author hereby grants to JoVE, subject to **Sections 4 and 7** below, the exclusive, royalty-free, perpetual (for the full term of copyright in the Article, including any extensions thereto) license (a) to publish, reproduce, distribute, display and store the Article in all forms, formats and media whether now known or hereafter developed (including without limitation in print, digital and electronic form) throughout the world, (b) to translate the Article into other languages, create adaptations, summaries or extracts of the Article or other Derivative Works (including, without limitation, the Video) or Collective Works based on all or any portion of the Article and exercise all of the rights set forth in (a) above in such translations, adaptations, summaries, extracts, Derivative Works or Collective Works and (c) to license others to do any or all of the above. The foregoing rights may be exercised in all media and formats, whether now known or hereafter devised, and include the right to make such modifications as are technically necessary to exercise the rights in other media and formats. If the “Open Access” box has been checked in **Item 1** above, JoVE and the Author hereby grant to the public all such rights in the Article as provided in, but subject to all limitations and requirements set forth in, the CRC License.

ARTICLE AND VIDEO LICENSE AGREEMENT

4. Retention of Rights in Article. Notwithstanding the exclusive license granted to JoVE in **Section 3** above, the Author shall, with respect to the Article, retain the non-exclusive right to use all or part of the Article for the non-commercial purpose of giving lectures, presentations or teaching classes, and to post a copy of the Article on the Institution's website or the Author's personal website, in each case provided that a link to the Article on the JoVE website is provided and notice of JoVE's copyright in the Article is included. All non-copyright intellectual property rights in and to the Article, such as patent rights, shall remain with the Author.

5. Grant of Rights in Video – Standard Access. This **Section 5** applies if the "Standard Access" box has been checked in **Item 1** above or if no box has been checked in **Item 1** above. In consideration of JoVE agreeing to produce, display or otherwise assist with the Video, the Author hereby acknowledges and agrees that, Subject to **Section 7** below, JoVE is and shall be the sole and exclusive owner of all rights of any nature, including, without limitation, all copyrights, in and to the Video. To the extent that, by law, the Author is deemed, now or at any time in the future, to have any rights of any nature in or to the Video, the Author hereby disclaims all such rights and transfers all such rights to JoVE.

6. Grant of Rights in Video – Open Access. This **Section 6** applies only if the "Open Access" box has been checked in **Item 1** above. In consideration of JoVE agreeing to produce, display or otherwise assist with the Video, the Author hereby grants to JoVE, subject to **Section 7** below, the exclusive, royalty-free, perpetual (for the full term of copyright in the Article, including any extensions thereto) license (a) to publish, reproduce, distribute, display and store the Video in all forms, formats and media whether now known or hereafter developed (including without limitation in print, digital and electronic form) throughout the world, (b) to translate the Video into other languages, create adaptations, summaries or extracts of the Video or other Derivative Works or Collective Works based on all or any portion of the Video and exercise all of the rights set forth in (a) above in such translations, adaptations, summaries, extracts, Derivative Works or Collective Works and (c) to license others to do any or all of the above. The foregoing rights may be exercised in all media and formats, whether now known or hereafter devised, and include the right to make such modifications as are technically necessary to exercise the rights in other media and formats. For any Video to which this Section 6 is applicable, JoVE and the Author hereby grant to the public all such rights in the Video as provided in, but subject to all limitations and requirements set forth in, the CRC License.

7. Government Employees. If the Author is a United States government employee and the Article was prepared in the course of his or her duties as a United States government employee, as indicated in **Item 2** above, and any of the licenses or grants granted by the Author hereunder exceed the scope of the 17 U.S.C. 403, then the rights granted hereunder shall be limited to the maximum rights permitted under such

statute. In such case, all provisions contained herein that are not in conflict with such statute shall remain in full force and effect, and all provisions contained herein that do so conflict shall be deemed to be amended so as to provide to JoVE the maximum rights permissible within such statute.

8. Likeness, Privacy, Personality. The Author hereby grants JoVE the right to use the Author's name, voice, likeness, picture, photograph, image, biography and performance in any way, commercial or otherwise, in connection with the Materials and the sale, promotion and distribution thereof. The Author hereby waives any and all rights he or she may have, relating to his or her appearance in the Video or otherwise relating to the Materials, under all applicable privacy, likeness, personality or similar laws.

9. Author Warranties. The Author represents and warrants that the Article is original, that it has not been published, that the copyright interest is owned by the Author (or, if more than one author is listed at the beginning of this Agreement, by such authors collectively) and has not been assigned, licensed, or otherwise transferred to any other party. The Author represents and warrants that the author(s) listed at the top of this Agreement are the only authors of the Materials. If more than one author is listed at the top of this Agreement and if any such author has not entered into a separate Article and Video License Agreement with JoVE relating to the Materials, the Author represents and warrants that the Author has been authorized by each of the other such authors to execute this Agreement on his or her behalf and to bind him or her with respect to the terms of this Agreement as if each of them had been a party hereto as an Author. The Author warrants that the use, reproduction, distribution, public or private performance or display, and/or modification of all or any portion of the Materials does not and will not violate, infringe and/or misappropriate the patent, trademark, intellectual property or other rights of any third party. The Author represents and warrants that it has and will continue to comply with all government, institutional and other regulations, including, without limitation all institutional, laboratory, hospital, ethical, human and animal treatment, privacy, and all other rules, regulations, laws, procedures or guidelines, applicable to the Materials, and that all research involving human and animal subjects has been approved by the Author's relevant institutional review board.

10. JoVE Discretion. If the Author requests the assistance of JoVE in producing the Video in the Author's facility, the Author shall ensure that the presence of JoVE employees, agents or independent contractors is in accordance with the relevant regulations of the Author's institution. If more than one author is listed at the beginning of this Agreement, JoVE may, in its sole discretion, elect not take any action with respect to the Article until such time as it has received complete, executed Article and Video License Agreements from each such author. JoVE reserves the right, in its absolute and sole discretion and without giving any reason therefore, to accept or decline any work submitted to JoVE. JoVE and its employees, agents and independent contractors shall have

ARTICLE AND VIDEO LICENSE AGREEMENT

full, unfettered access to the facilities of the Author or of the Author's institution as necessary to make the Video, whether actually published or not. JoVE has sole discretion as to the method of making and publishing the Materials, including, without limitation, to all decisions regarding editing, lighting, filming, timing of publication, if any, length, quality, content and the like.

11. Indemnification. The Author agrees to indemnify JoVE and/or its successors and assigns from and against any and all claims, costs, and expenses, including attorney's fees, arising out of any breach of any warranty or other representations contained herein. The Author further agrees to indemnify and hold harmless JoVE from and against any and all claims, costs, and expenses, including attorney's fees, resulting from the breach by the Author of any representation or warranty contained herein or from allegations or instances of violation of intellectual property rights, damage to the Author's or the Author's institution's facilities, fraud, libel, defamation, research, equipment, experiments, property damage, personal injury, violations of institutional, laboratory, hospital, ethical, human and animal treatment, privacy or other rules, regulations, laws, procedures or guidelines, liabilities and other losses or damages related in any way to the submission of work to JoVE, making of videos by JoVE, or publication in JoVE or elsewhere by JoVE. The Author shall be responsible for, and shall hold JoVE harmless from, damages caused by lack of sterilization, lack of cleanliness or by contamination due to the making of a video by JoVE its employees, agents or independent contractors. All sterilization, cleanliness or decontamination procedures shall be solely the responsibility of the Author and shall be undertaken at the Author's

expense. All indemnifications provided herein shall include JoVE's attorney's fees and costs related to said losses or damages. Such indemnification and holding harmless shall include such losses or damages incurred by, or in connection with, acts or omissions of JoVE, its employees, agents or independent contractors.

12. Fees. To cover the cost incurred for publication, JoVE must receive payment before production and publication the Materials. Payment is due in 21 days of invoice. Should the Materials not be published due to an editorial or production decision, these funds will be returned to the Author. Withdrawal by the Author of any submitted Materials after final peer review approval will result in a US\$1,200 fee to cover pre-production expenses incurred by JoVE. If payment is not received by the completion of filming, production and publication of the Materials will be suspended until payment is received.

13. Transfer, Governing Law. This Agreement may be assigned by JoVE and shall inure to the benefits of any of JoVE's successors and assignees. This Agreement shall be governed and construed by the internal laws of the Commonwealth of Massachusetts without giving effect to any conflict of law provision thereunder. This Agreement may be executed in counterparts, each of which shall be deemed an original, but all of which together shall be deemed to me one and the same agreement. A signed copy of this Agreement delivered by facsimile, e-mail or other means of electronic transmission shall be deemed to have the same legal effect as delivery of an original signed copy of this Agreement.

A signed copy of this document must be sent with all new submissions. Only one Agreement required per submission.

CORRESPONDING AUTHOR:

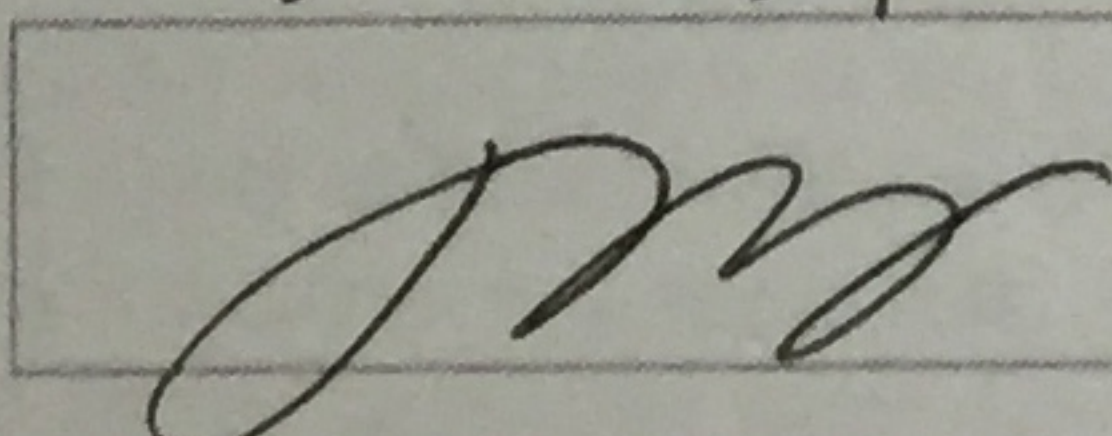
Name: Hai-Bo WANG
Department: State Key Laboratory of Diarrhea Disease Detection
Institution: Zhuhai International Travel Healthcare Center
Article Title: A high-throughput platform for the screening of Salmonella spp. / Shigella spp.
Signature:  Date: 26-MAR-2018

Please submit a signed and dated copy of this license by one of the following three methods:

- 1) Upload a scanned copy of the document as a pdf on the JoVE submission site;
- 2) Fax the document to +1.866.381.2236;
- 3) Mail the document to JoVE / Attn: JoVE Editorial / 1 Alewife Center #200 / Cambridge, MA 02139

For questions, please email submissions@jove.com or call +1.617.945.9051

Reply to comments on JoVE58200R1

We thank the editor and reviewers for their valuable comments and suggestions. All the changes are tracked in the revised manuscript.

Editor:

Q1: Please take this opportunity to thoroughly proofread the manuscript to ensure that there are no spelling or grammar issues.

A1: We have sent the manuscript to a native English-speaking scientist again for proofreading. The manuscript has now been amended to ensure that there are no spelling or grammar issues.

Q2: JoVE cannot publish manuscripts containing commercial language. This includes company names of an instrument or reagent. Please remove all commercial language from your manuscript and use generic terms instead. All commercial products should be sufficiently referenced in the Table of Materials and Reagents.

A2: We have deleted all commercial language related to instrument and reagents, such as VITEK2, ABI7500, PrimeStar HS. The information could be found in the Table of Materials and Reagents.

Q3: Step 1.1-1.6: Please write each step in complete sentences and in imperative tense.

A3: Steps 1.1-1.6 have been re-written in complete sentences and in imperative tense. For example, in Step 1.1, we now say “Nutrient Broth: Dissolve 1 % peptone, 0.3 % beef extract, 0.5 % sodium chloride, 0.1 % glucose in H₂O, adjust pH to 7.5 and autoclave it in 121 °C for 15 min”.

Q4: 2.5.4: Please ensure that all text is written in imperative tense.

A4: 2.5.4 has been re-written in imperative tense. We now say “Go to Step 4 directly and issue negative reports if negative results occur on the FAM/HEX channels, which

means that samples are negative for Salmonella spp./Shigella spp.”.

Q5: 2.5.5: Please ensure that all text is written in imperative tense.

A5: 2.5.5 has been re-written in imperative tense. We now say “Go to step 3.1 and/or 3.2 if positive results occur on the HEX and/or FAM channels, which means that the sample may be positive for Salmonella spp. and/or Shigella spp., respectively”.

Q6: 3.1.4.1.3: Please ensure that all text is written in imperative tense.

A6: 3.1.4.1.3 has been re-written in imperative tense. We now say “Go to step 3.1.4.1.4 if it looks like flowing sand, which means that the colony is reactive to the sera (Figure 3). Otherwise, go to step 3.1.4.1.5.”.

Q7: 3.1.4.2.3: Please ensure that all text is written in imperative tense.

A7: 3.1.4.2.3 has been re-written in imperative tense. We now say “Go to step 3.1.4.2.4 if it looks like flowing sand, which means that the colony is reactive to the sera”. We also changed other similar sentences into imperative tense, such as 2.3.1, 3.1.4.1.4, 3.1.4.1.5, 3.1.4.2.4, 3.2.3.3, 3.2.3.4.

Q8: There is a 2.75 page limit for filmable content. Please highlight 2.75 pages or less of the Protocol (including headings and spacing) in yellow that identifies the essential steps of the protocol for the video, i.e., the steps that should be visualized to tell the most cohesive story of the Protocol. The highlighted steps should form a cohesive narrative with a logical flow from one highlighted step to the next. Remember that non-highlighted Protocol steps will remain in the manuscript, and therefore will still be available to the reader.

A8: A 2.75 page of the protocol has been highlighted in yellow. It includes steps 2.2, 2.4, 2.5.1 to 2.5.3, 3.1 to 3.1.4.1.4, 3.1.4.2 to 3.1.4.2.4 and 3.2 to 3.2.3.4.

Reviewer #4:

Q1: Regarding the sensitivity and specificity, the authors report that there is some concern about the limitation of the primers/probes to detect all *Salmonella* spp./*Shigella* spp. due to sequence variations as they have reported previously. My question is why the primer/probe sets are not updated to compensate for this?

A1: This comment is well-taken. As reported previously, we admit that some of the *Salmonella* spp., such as *S. Wandsworth*, *S. Koessen*, and *etc*, could not be identified by Sal-probe while some of the *Sh. boydii* could not be identified by Shi-probe due to sequence variation. When we designed the method, we tried to design a set of primers and probes which could amplify all the serotypes of *Salmonella* spp./*Shigella* spp.. However, it failed. Therefore, with the aim to maximize the power of the method, we designed the primers/probes which majority of the *Salmonella* spp./*Shigella* spp. could be detected and several strains (the above mentioned ones) were sacrificed. However, as these serotypes were not the circulating ones in China [1-3], the protocol was still powerful for the screening of *Salmonella* spp./*Shigella* spp.. Ran *et al* showed that *S. Enteritidis* (31%) and *S. Typhimurium* (26%) were the most common in China[2] while Liang *et al* showed that *S. Typhimurium* (30%), *S. serotype 4,5,12:i:-* (14%), and *S. Enteritidis* (13%) were the most common in Guangdong Province where our laboratory located[1]. Results from Qiu *et al* indicated that the most common *Shigella* spp. was *Sh. flexneri* (55.3%), followed by *Sh. sonnei* (44.1%) in China[3]. We have discussed this in the manuscript by saying “if negative real-time PCR results appear for those samples from patients with obvious clinical symptoms, laboratory technicians should pay attention and may conduct other experiments to confirm the results”.

Q2: I have one minor concern regarding the authors' statement in the discussion that PCR directly from stool specimens does not require enrichment to obtain high sensitivity. In my own experience, for *Salmonella* spp. pre-enrichment in Selenite broth increases the sensitivity from 90% to 100% for both culture and PCR, with the last 10% of the specimens only positive after selenite enrichment. In addition, from

my own experiments I have been able to reach sensitivities as low as 18 CFU/gr of stool for *Salmonella* spp by both PCR and culture, which is about 2-3 log more sensitive compared to what the authors report, assuming 1 gram of stool equals 1 ml of stool.

A2: We agree with the reviewer that pre-enrichment in Selenite broth would increase the sensitivity for both culture and PCR for *Salmonella* spp.. However, as these protocol was used for the simultaneous detection of *Salmonella* spp./*Shigella* spp., pre-enrichment in Nutrient Broth was applied. If PCR positive results occur on the HEX channels, which means that the sample may be positive for *Salmonella* spp., then Selenite Cystine medium was applied to selectively enrich *Salmonella* spp. for the purpose of increasing sensitivity. The difference between the reviewer and us regarding the initial pre-enrichment medium used could also explain the different sensitivities obtained. As Nutrition Broth was used, there were more interfering background flora cultured which may mask the detection and isolation of target pathogens[4]. To make the protocol more powerful, we added “If the protocol was only applied for the detection of *Salmonella* spp., then pre-enrichment could be conducted in Selenite Cystine medium in order to increase the sensitivity”.

Reviewer #5:

Q1: There is a lack of references for various statements throughout the manuscript.

A1: This comment is well-taken. We have added a total of ten references (three existing and seven new references) to the Introduction and Discussion to backup various statements in the manuscript.

Q2: Provide more details in the introduction. e.g. why is it important to identify those pathogens at the species level?

A2: This suggestion is well-taken. The aim of identifying those pathogens to the species level is to facilitate the disease outbreak management and antimicrobial profiling for better treatment of the patients. We have added this to the Introduction. More other details have also been added in the Introduction part in track-change mode.

Q3: Species of *Shigella* are commonly seen in the human gut microbiota, both as colonizers and/or remnants of past infections. With that in mind, it is highly unlikely that the pooling strategy will reduce the workload for that pathogen, as most of the mixes composed of several samples will probably be positive, provided the qPCR is sufficiently sensitive.

A3: Indeed the sensitivity of qPCR for the detection of *Shigella* spp. was as low as 10^1 CFU/mL. However, in our previous paper, we tested 20664 stool samples but no *Shigella* spp. was detected during the PCR stage [5]. The reason may be due to the target of PCR. When we designed the primers and probe for the detection of *Shigella* spp., we chose invasive plasmid antigen H (ipaH) gene as target, which is one of the virulence genes of *Shigella* spp.. Therefore, the common *Shigella* without ipaH gene in the human gut microbiota would not be detected.

References

1. Liang, Z., et al., *Serotypes, seasonal trends, and antibiotic resistance of non-typhoidal*

- Salmonella* from human patients in Guangdong Province, China, 2009-2012. BMC Infect Dis, 2015. **15**: p. 53.
2. Ran, L., et al., *Laboratory-based surveillance of nontyphoidal Salmonella infections in China*. Foodborne Pathog Dis, 2011. **8**(8): p. 921-7.
 3. Qiu, S., et al., *Shift in serotype distribution of Shigella species in China, 2003-2013*. Clin Microbiol Infect, 2015. **21**(3): p. 252.e5-8.
 4. Kumar, R., P.K. Surendran, and N. Thampuran, *Evaluation of culture, ELISA and PCR assays for the detection of Salmonella in seafood*. Lett Appl Microbiol, 2008. **46**(2): p. 221-6.
 5. Xi-Jun Tang, Z.Y., Xin-Bin Chen, Wen-Fang Tian, Cheng-Ning Tu, Hai-Bo Wang, *Verification and large scale clinical evaluation of a national standard protocol for Salmonella spp./Shigella spp. screening using real-time PCR combined with guided culture*. Journal of Microbiological Methods, 2018. **145**: p. 14-19.