

# Journal of Visualized Experiments

## Spinal Cord Lateral Hemisection and Asymmetric Behavioral Assessments in Adult Rats

--Manuscript Draft--

<b>Article Type:</b>	Invited Methods Article - JoVE Produced Video
<b>Manuscript Number:</b>	JoVE57126R3
<b>Full Title:</b>	Spinal Cord Lateral Hemisection and Asymmetric Behavioral Assessments in Adult Rats
<b>Keywords:</b>	spinal cord injury; Hemisection; Rats; Brown-Séquard syndrome; Behavioral assessments; Asymmetric neurological performance
<b>Corresponding Author:</b>	Xiao-Ming Xu Indiana University School of Medicine Indianapolis, Indiana UNITED STATES
<b>Corresponding Author's Institution:</b>	Indiana University School of Medicine
<b>Corresponding Author E-Mail:</b>	xu26@iupui.edu
<b>Order of Authors:</b>	Xiao-Jing Lin Shaonan Wen Melissa Walker Chen Chen Tingbao Zhao Xiao-Ming Xu
<b>Additional Information:</b>	
<b>Question</b>	<b>Response</b>
Please indicate whether this article will be Standard Access or Open Access.	Open Access (US\$4,200)
Please indicate the <b>city, state/province, and country</b> where this article will be <b>filmed</b> . Please do not use abbreviations.	320 W. 15th Street, NB 500E, Indianapolis, IN 46202



**INDIANA UNIVERSITY**  
SCHOOL OF MEDICINE

Spinal Cord and Brain Injury Research Group  
Stark Neuroscience Research Institute  
320 W. 15<sup>th</sup> St., NB, Neurosci. Bldg. 500E  
Indianapolis, IN 46202

Office: 317-274-1036  
Fax: 317-278-5849  
E-mail: [xu26@iupui.edu](mailto:xu26@iupui.edu)

---

December 23, 2018

Vineeta Bajaj, Ph.D.  
Science Editor  
JoVE  
617.674.1888

Re: Spinal Cord Lateral Hemisection and Asymmetric Behavioral Assessments in Adult Rats  
Manuscript #: 57126 R2

Dear Vineeta,

Thank you for the editorial review of our manuscript 57126 R2 and your patience waiting for our revision. It took us longer than anticipated to complete the revision due to new neurobehavioral experiments conducted to address your comments. We tracked the changes within the manuscript to identify all of the edits. We also uploaded a separate rebuttal document that addressed each of the editorial comments individually.

I have added a few lab members as co-authors due to their contribution to the new experiments incorporated into the revised manuscript.

We thank you again for your consideration of our manuscript and are looking forward to hearing from you soon.

Yours Sincerely,

Xiao-Ming Xu, M.D., Ph.D.  
Professor and Mari Hulman George Chair of Neurological Surgery  
Scientific Director, Spinal Cord and Brain Injury Research Group  
Phone: (317) 274-1036; Fax: (317) 278-5849; E-mail: [xu26@iupui.edu](mailto:xu26@iupui.edu)

**TITLE:**

Spinal Cord Lateral Hemisection and Asymmetric Behavioral Assessments in Adult Rats

**AUTHORS & AFFILIATIONS:**

Xiao-Jing Lin<sup>1,2,3</sup>, Shaonan Wen<sup>2</sup>, Ling-Xiao Deng<sup>3</sup>, Heqiao Dai<sup>3</sup>, Xiaolong Du<sup>3</sup>, Chen Chen<sup>3,4</sup>,  
Melissa J. Walker<sup>3</sup>, Ting-Bao Zhao<sup>1,5</sup>, Xiao-Ming Xu<sup>3</sup>

<sup>1</sup>Department of Spinal Cord Injury and Repair, Trauma and Orthopedics Institute of Chinese PLA, General Hospital of Jinan Military Region, Jinan, Shandong Province, P.R. China

<sup>2</sup>Institute of Military Cognitive and Brain Sciences, Academy of Military Medical Sciences, Beijing 100850, China

<sup>3</sup>Spinal Cord and Brain Injury Research Group, Stark Neurosciences Research Institute, Department of Neurological Surgery and Goodman Campbell Brain and Spine, Indiana University School of Medicine, Indianapolis, IN, USA

<sup>4</sup>Program in Medical Neuroscience, Paul and Carole Stark Neurosciences Research Institute, Indiana University School of Medicine, Indianapolis, IN, USA

<sup>5</sup>Shandong University Affiliated Shandong Cancer Hospital and Institute, Jinan, Shandong Province, China

**EMAIL ADDRESSES:**

Xiaojing Lin	(lxj1972@126.com)
Shaonan Wen	(wenshaonanace@sina.com)
Lingxiao Deng	(dengl@iupui.edu)
Heqiao Dai	(dheqiao@iupui.edu)
Xiaolong Du	(dux@iu.edu)
Chen Chen	(cc21@iupui.edu)
Melissa J. Walker	(walker67@iupui.edu)
Tingbao Zhao	(doctorzhaotingbao@163.com)
Xiao-Ming Xu	(xu26@iupui.edu)

**CORRESPONDING AUTHORS:**

Xiao-Ming Xu	(xu26@iupui.edu)
Tingbao Zhao	(doctorzhaotingbao@163.com)

**KEYWORDS:**

Spinal cord injury, Hemisection, Rats, Brown-Séquard syndrome, Behavioral assessments, Asymmetric neurological performance

**SHORT ABSTRACT**

Here we describe surgical procedures to produce a reliable spinal cord lateral hemisection (HX) at the 9<sup>th</sup> thoracic level in adult rats and neurobehavioral assessments designed for detecting asymmetric deficits after such a unilateral injury.

**LONG ABSTRACT:**

Incomplete spinal cord injury (SCI) often leads to impairments of sensorimotor functions and is clinically the most frequent type of SCI. Human Brown-Séquard syndrome is a common type of incomplete SCI caused by a lesion to one half of the spinal cord which results in paralysis and loss of proprioception on the same (or ipsilesional) side as the injury, and loss of pain and temperature sensation on the opposite (or contralesional) side. Adequate methodologies for producing a spinal cord lateral hemisection (HX) and assessing neurological impairments are essential to establish a reliable animal model of Brown-Séquard syndrome. Although lateral hemisection model plays a pivotal role in basic and translational research, standardized protocols for creating such a hemisection and assessing unilateralized function are lacking. The goal of this study is to describe step-by-step procedures to produce a rat spinal lateral HX at the 9<sup>th</sup> thoracic (T9) vertebral level. We, then, describe a combined behavior scale for HX (CBS-HX) that provides a simple and sensitive assessment of asymmetric neurological performance for unilateral SCI. The CBS-HX, ranging from 0 to 18, is composed of 4 individual assessments which include unilateral hindlimb stepping (UHS), coupling, contact placing, and grid walking. For CBS-HX, the ipsilateral and contralateral hindlimbs are assessed separately. We found that, after a T9 HX, the ipsilateral hindlimb showed impaired behavior function whereas the contralateral hindlimb showed substantial recovery. The CBS-HX effectively discriminated behavioral functions between ipsilateral and contralateral hindlimbs and detected temporal progression of recovery of the ipsilateral hindlimb. The CBS-HX components can be analyzed separately or in combination with other measures when needed. Although we only provided visual descriptions of the surgical procedures and behavioral assessments of a thoracic HX, the principle may be applied to other incomplete SCIs and at other levels of the injury.

## **INTRODUCTION:**

The incomplete spinal cord injuries (SCI) often lead to severe and persistent impairments of sensorimotor functions and are clinically the most frequent type of SCI<sup>1</sup>. The Brown-Séquard syndrome in humans is caused by a lesion to half of the spinal cord which results in paralysis and loss of proprioception on the same (or ipsilesional) side as the injury, and loss of pain and temperature sensation on the opposite (or contralesional) side<sup>2-4</sup>. Spinal lateral hemisection animal models are used broadly to mimic human Brown-Séquard syndrome and they have been reported in rats<sup>5-9</sup>, opossums<sup>10</sup>, and monkeys<sup>7,11-13</sup> by various laboratories at various spinal levels. However, detailed visualized procedures for producing a standard lateral hemisection have not been described. Providing step-by-step procedures for a lateral hemisection should optimize the model and facilitate the comparison or replication of experimental results in basic and translational research.

A unilateral SCI produces asymmetrical and disproportional behavior deficits that are difficult to measure using conventional assessments for symmetric injuries. An adequate methodology for assessing neurologic impairments for a unilateral SCI is an essential component of developing a unilateral SCI model. Despite the pivotal role of a unilateral spinal injury, standardized protocols for evaluating sensorimotor deficits in animals with such an injury are lacking. The Basso-Beattie-Bresnahan (BBB) locomotor rating scale has been the most frequently used measurement of function after SCI for adult rats<sup>14</sup> which yields a semiquantitative description of locomotion as a whole. However, it does not measure each hindlimb independently.

In this study, we report step-by-step procedures to produce a rodent spinal HX at the 9<sup>th</sup> thoracic (T9) vertebral level. We also introduce a combined behavior scale for hemisection (CBS-HX) that includes unilateral hindlimb stepping (UHS), coupling, placing contact, and grid walking assessments for evaluating neurological impairments and recovery after a unilateral SCI. We hope this model will be a useful model for examining injury mechanisms and therapeutic efficacies for unilateral SCIs.

## **PROTOCOL:**

All surgical and animal handling procedures were performed as approved under the Guide for the Care and Use of Laboratory Animals (National Research Council) and the Guidelines of the Indiana University School of Medicine Institutional Animal Care and Use Committee.

### **1. General Consideration**

1.1. Use adult female Sprague-Dawley (SD) rats (weighing 200 g, n=12) for this study. Habituate animals to all testing environments and collect baseline data for all behavior tests one week prior to the surgical procedure.

1.2. Perform the behavioral assessments by two observers who are blinded to the experimental groups.

### **2. Animal Preparation**

2.1. Clean the surgical table with 70% ethanol. Place a pre-warmed heating pad on the surgical table. Cover the surgical area with a sterile surgical drape. Place the sterile gauze, cotton swabs, and autoclaved surgical tools on the surface of the surgical drape.

2.2. Turn on a microbead sterilizer for the intersurgery sterilization of surgical tools.

NOTE: An example of the tools used in this experiment is shown in **Figure 1**.

2.3. Anesthetize the rat with an intraperitoneal (i.p.) injection of ketamine (87.7 mg/kg) and xylazine (12.3 mg/kg). Ensure that the proper plane of anesthesia is reached by no response to the toe pinch stimulus. Apply vet ointment to the eyes of the animal to prevent corneal drying during surgery.

2.4. Remove the hair overlying the thoracic vertebrae by shaving (**Figure 2A**). Remove the shaved fur with a vacuum equipped with a HEPA filter.

2.5. Clean the surgical area with three alternating scrubs of iodine-based scrub and ethanol.

2.6. Cover the animal with a sterile drape with a fenestration over the proposed incision site (**Figure 2B**).

### 3. Spinal Hemisection

3.1. Touch the 13<sup>th</sup> rib which is the lowest rib in the rat and a floating rib that does not connect to the sternum. Follow the 13<sup>th</sup> rib dorsally to identify its connection with the T13 vertebra and then count up to identify the T10 vertebra.

3.2. Use a scalpel blade (#15, **Figure 1**) to perform a 3 - 4 cm midline skin incision on the back overlying the 8-11<sup>th</sup> vertebral spinous processes.

3.3. Under a surgical microscope, bluntly dissect and separate the paraspinal muscles laterally from the spinous processes towards the facets of the T9 and T10 vertebrae on both sides using the same scalpel blade.

NOTE: This approach will nicely tease the tissue apart without causing hemorrhage.

3.4. Use a retractor to retract muscles from the surgical area (**Figure 2B**) and to expose the T8-11 vertebral laminae and spinous processes (**Figure 2C**).

NOTE: There is a large gap between the T8 and T9 spinous processes, which are landmarks for identifying T9 (**Figure 2C**, dorsal view). From the lateral view, the spinous process of the T9 vertebra points caudally, the T10 spinous process points dorsally, and the T11 spinous process points rostrally; so, the 3 spinous processes form a pyramid and the T10 spinous process forms the peak (**Figure 2D**, lateral view).

3.5. Perform a dorsal laminectomy on the T9 vertebra using a rongeur. Snip away the T9 spinous process and remove a small portion of the lamina left to the midline (**Figure 3A**, dashed line), and the entire right portion of the lamina as laterally as possible (**Figure 3A**, dashed line). For laminectomy, insert the rongeur gently under the lamina and snip a small piece of bone at a time until a desired region of laminectomy is completed (**Figure 3B** and **Figure 3C**).

3.6. Under a surgical microscope, identify the dorsal midline of the spinal cord (**Figure 3C**). Insert a needle (30 G) vertically through the midline into the spinal cord with the beveled side facing the right side (**Figure 4A**).

NOTE: The needle should penetrate the entire spinal cord to reach the ventral wall of the vertebral canal.

3.7. Stop any bleeding with a small piece of sterile gelfoam.

3.8. Insert one tip of an iridectomy/microsurgical scissors through the midline needle track, and the other tip along the lateral surface of the right hemi-cord, and then make a complete cut on the right hemi-cord with the scissors (**Figure 4B**).

NOTE: Use a sharp micro-scissors for the spinal cord cut to minimize compression lesion to the spinal cord during the cutting.

3.9. Use the lateral edge of the same needle as a knife to cut through the lesion gap to confirm a complete right hemisection. Verify the completeness of the right hemisection by visualizing the bottom of the vertebral canal with the surgical microscope (**Figure 4C**, cross-sectional view; **Figure 4D**, lateral view; **Figure 4E**, dorsal view).

3.10. Place a small piece of gelatin sponge over the lesion site (**Figure 4F**). Use cement mixture and build a narrow bridge over the sponge and the spinous processes of T8 and T10 (**Figure 4G, H**).

NOTE: The purpose of using a cement bridge is two-fold: 1) it separates the scar developed at the injury site from the rest of the tissue, and 2) it makes easier to dissect out the spinal cord segment after animal sacrifice.

3.11. Suture the muscle and skin layers separately with 4-0 silk thread.

3.12. Inject 0.9% sterile saline subcutaneously to maintain hydration. Inject an analgesic agent Buprenorphine (0.05-2.0mg/kg S) 8-12 h/day subcutaneously for 2 days. Press urinary bladder 2-3 times daily for the first week and 1-2 times in the following weeks till spontaneous bladder voiding returns.

#### 4. Postoperative Animal Care

4.1. Return the animal to its single-housed home cage. Provide moist rodent chow or gel on the bottom of the cage to aid in animal's ability to eat/hydrate. Place a heating pad below the cage during post-surgery recovery. Make sure that the heating pad only covers half of the cage bottom to avoid overheating.

4.2. Inject 0.9% sterile saline subcutaneously to maintain hydration. Inject an analgesic agent Buprenorphine (0.05-2.0mg/kg S) 8-12 h/day subcutaneously for 2 days. Press urinary bladder 2-3 times daily for the first week and 1-2 times in the following weeks till spontaneous bladder voiding returns.

#### 5. Assess the Unilateral Hemisection Stepping (UHS)

NOTE: The unilateral hemisection stepping (UHS) test is a direct measure of the ability of SCI animals to utilize their ipsilesional hindlimb in the open field. As mentioned in 1.1, the animals were acclimated to an open field environment (diameter 42 inches)<sup>15</sup> twice a day for 7 days. Two observers blinded to the animal groups perform the test. UHS score at both baseline (7 days prior to the T9 HX) and time points after injury will be collected. The steps for assessment are described as followed.

5.1. Place the animal into an open field environment and examine the animal's locomotion for 4 min.

NOTE: During testing, encouragement may be given to the animal to move actively.

5.2. With the form provided in **Table 1**, assign a value of 1 for Yes and 0 for No for each behavior category and then sum the total value to give a final UHS score of 0 to 8.

NOTE: According to **Table 1** 0: no observable movement of the hindlimb; 1 – 4: isolated movements of 3 hindlimb joints (hip, knee, and ankle); 5: sweeping with no weight support; 6: placing with no weight support; 7: placing with weight support; and 8: stepping with weight support.

5.3. Collect UHS scores at both baseline (7 days prior to the T9 HX) and time points after injury.

NOTE: The scores will be assessed at various time points after the T9 HX.

## 6. Coupling

6.1. Analyze the CPL (gait coupling) with a video recording an animal walking on a narrow runway device or a simple open-field.

6.2. In the coupling section of **Table 1**, assign a score of 0 for “No”, 1 for “Irregular/clumsy”, and 2 for “Normal” for each CPL category.

NOTE: The coupling (CPL) test is to evaluate the coordination of alternating movements of limbs, including homologous CPL (front-front/rear-rear limbs, **Figure 5A**), diagonal CPL (front left-rear right or front right-rear left limbs, **Figure 5B**), and homolateral CPL (front-rear limbs on the same side, **Figure 5C**). Following a T9 HX, the deficits of the hindlimb on the ipsilesional side become visible resulting in the alternation of the homologous CPL (**Figure 5D**), diagonal CPL (**Figure 5E**), and homolateral CPL (**Figure 5F**).

## 7. Contact Placing

NOTE: The hindlimb contact placing test is used to evaluate the motor integration of hindlimb responses to proprioceptive stimuli<sup>16</sup>. Proprioception is considered to be intact if the animal steps up with its hindlimb onto the surface after the hindlimb is pulled down below the surface.

7.1. Hold the animal in a vertical position so that both hindlimbs are available for the placing response.

7.2. Brush the dorsal surface of a hindlimb forward lightly towards the edge of a surface (e.g., animal working bench).



7.3. Observe the foot placement onto the surface and assign a hindlimb contact placing score.  
0: no placing; 1: placing.

NOTE: The dorsal surface receives stimulation and the foot will subsequently extend and place the foot on the surface if the reflex is intact. The assessment form is also in **Table 1**.

## 8. Grid Walking

NOTE: The grid walking test assesses spontaneous motor deficits and limb movements involved in precise stepping, coordination, and accurate paw placement.

8.1. Place a rat on an elevated plastic-coated wire mesh grid (36 × 38 cm with 3 cm<sup>2</sup> openings) and allow it to walk freely across the platform for 30 steps.

8.2. Count the total number of footsteps and the number of foot missteps for each limb. Video recordings are made to confirm the counting. A misstep occurs (a) when the paw completely misses a rung, (b) the limb falls between the rungs, or (c) the paw is correctly placed on the rung but slips off during weight bearing.

NOTE: Two blinded observers assess paw placement of forelimbs and hindlimbs as animals walk.

8.3. Assign the grid walking scores for each hindlimb as follows – 0: missteps greater than 15; 1: missteps less than or equal to 15; 2: missteps less than or equal to 10; and 3: missteps less than or equal to 5.

NOTE: The scoring assessment is based on **Table 1**. The cutoffs scores are used as measures of severity of motor deficits.

## 9. Perfusion and Tissue Processing

9.1. After appropriate anesthesia similar in step 2.3, perfuse the animals carefully following the transcardial perfusion protocol<sup>17</sup>.

9.2. Dissect and collect the spinal cord samples and post-fix them in 4% PFA overnight.

9.3. The samples can then be transferred to 30% sucrose solution.

9.4. Cut the spinal cord in cross sections and stain the selected sections with an axon marker SMI-31 and astrocytic marker glial fibrillary acidic protein (GFAP) according to standard procedures<sup>18</sup>.

## REPRESENTATIVE RESULTS:

The surgical procedures described above allow the production of a consistent and reproducible lateral HX at T9. After perfusion and skin removal, the surgical site at T9 could be readily identified by a residual suture (**Figure 6A**). Further dissection allows the exposure of the cement bridge

(**Figure 6B**), and gelatin sponge (**Figure 6C**) in layers. The spinal cord is then exposed to the opened vertebral canal and a lateral hemisection on the right side is confirmed (**Figure 4D**). The level of the injury can be further confirmed by its association with the exposed vertebral bodies and ribs (**Figure 6D**). Immunofluorescence staining of a cross-section at the injury epicenter shows a complete loss of right hemicord and the preservation of the left hemicord contralateral to the injury. The section stained with an axon marker SMI-31 and astrocytic marker glial fibrillary acidic protein (GFAP) (**Figure 6E**).

Neurobehaviorally, the CBS-HX system is capable of detecting asymmetric deficits over time following a T9 HX. After HX, the ipsilateral hindlimb lost its ability to step whereas the contralateral hindlimb retained the ability to walk. For each behavior measure, we performed 3 trials and used the mean of the 3 trials for quantification and analysis. We used pre-surgery measure as a baseline which we consider as the most accurate control as compared with using other rats. Scores of the 4 individual measures, i.e. UHS, CPL, contact placing, and grid walking can be analyzed separately (**Figure 7A-D**) or they can be combined into a composite CBS-HX (**Figure 7E**). Two-way ANOVA analyses showed significant differences in UHS ( $F = 23.199$ ,  $p < 0.001$ ), coupling ( $F = 8.376$ ,  $p < 0.01$ ), contact placing ( $F = 17.672$ ,  $p < 0.001$ ), grid walking ( $F = 19.261$ ,  $p < 0.001$ ), CBS-HX ( $F = 20.897$ ,  $p < 0.001$ ) between the ipsilateral and contralateral sides. **Figure 7A** shows the results of UHS after a T9 HX. In the first 3 days postinjury, rats lost the ability to step and received a score of 0-2 for the ipsilesional hindlimb. Step-like movements began to appear on the ipsilesional side at 7-10 days after injury with most steps being dorsal steps. By 28 days after the T9 HX, the rats could take plantar steps with virtually normal coordination with an assigned UHS score of 8. As a comparison, the contralesional hindlimb was less interrupted and the UHS score dropped within the first 5 days after the T9 HX and returned to the baseline level after day 10 post-injury. For the total CPL (including homolateral, homologous and diagonal coupling) test, both stability and adaptability of coordination after T9 HX were markedly reduced (**Figure 7B**). At 1-5 days after injury, the HX animals showed no sign of CPL. Over time, CPL of the ipsilateral hindlimb emerged, often clumsy, unsteady, and inappropriately varying in their speed, force, and direction. The contact placing (**Figure 7C**) and grid walking (**Figure 7D**) of the ipsilateral hindlimb were also affected by the T9 HX particularly within the first 5 days after the injury, and usually recovered when the animal began to take plantar steps. The composite CBS-HX system includes the UHS, CPL, contact placing, and grid walking tests for a maximum possible score of 18 (**Figure 7E**). The motor function of the ipsilateral hindlimbs demonstrated a decrease in CBS-HX scores after the T9 lateral HX, which is consistent with the deficits seen in the human Brown-Séquard syndrome. The motor function of the ipsilateral hindlimbs demonstrated a decrease in CBS-HX scores from 1 day to 4 weeks after the T9 lateral HX as compared to the contralateral hindlimbs (**Figure 7E**).

Thus, the composite CBS-HX system combining the UHS, CPL, contact placing, and grid walking can be used to evaluate the behavioral function of rats after the lateral injury of the thoracic spinal cord for a maximum possible score of 18.

#### FIGURE LEGENDS:

**Figure 1. Surgical tools used for producing a T9 right-sided hemisection.**

**Figure 2. Surgical exposure.** **A)** Shave the hair on the back overlying the surgical region. **B)** Retract muscles from the surgical area using a retractor. **C)** Expose the T8-11 vertebral laminae and define individual spinous processes (arrows). Note that there is a large gap between the T8 and T9 spinous processes, which is a landmark for identifying T9. **D)** The schematic drawing shows the lateral view of the spinous processes. The T9-11 spinous processes form a pyramid with the T10 spinous process being the peak. Again, a large gap between the T8 and T9 spinous processes is clearly seen as a landmark for identifying T9 where a laminectomy is performed.

**Figure 3. Laminectomy and exposure of the right hemicord.** **A)** The schematic drawing shows the cross section of the spinal cord within the T9 vertebra. The dashed line indicates the extent of laminectomy on each side. **B)** The schematic drawing shows the removal of a small portion of the lamina on the left side and the entire vertebral arch on the right side. An arrow indicates the dorsal midline of the cord. **C)** Dorsal view of the exposed spinal cord. Note that the dorsal vein was located in the middle of the spinal cord dividing the left and right hemicords. The right hemicord was completely exposed.

**Figure 4. Lateral hemisection.** **A-D)** Schematic drawings show the midline needle insertion into the spinal cord (**A**), the T9 hemisection (**B**), the covering of gelatin sponge and cement (**C**), and the lateral view of a T9 lateral hemisection (**D**). Dashed lines in **C** outline the removed T9 vertebral lamina and the right hemicord. **E)** Dorsal view of a right spinal cord hemisection. **F)** Placement of a small piece of gelatin sponge over the hemisection site. **G-H)** A Simplex-P cement bridge built over the sponge and the spinous processes of T8 and T10.

**Figure 5. Schematic drawing of the coupling (CPL) test.** The CPL test is to evaluate the coordination of alternating movements of limbs, including **A)** homologous CPL (front-front/rear-rear limbs), **B)** diagonal CPL (front left-rear right/front right-rear left limbs), and **C)** homolateral CPL (front-rear limbs on the same side). After T9 HX (red box, D-F), the hindlimb deficit became visible on the ipsilesional side and animals show lack of coordination in homolog (**D**), diagonal (**E**), and homolateral (**F**) CPL.

**Figure 6. Tissue dissection and histology.** After perfusion, tissues were dissected out to expose the spinal cord. Cross sections were processed for double immunofluorescent staining of glial fibrillary acidic protein (GFAP, a marker for astrocytes) and SMI31 (a marker for axons). **A)** Exposure of the suture as a landmark for the injury site (yellow arrow). **B)** Exposure of the dental cement (yellow arrow). **C)** Exposure of the gelatin sponge (yellow arrow). **D)** Identify the spinal hemisection on the right side (yellow arrow). **E)** A spinal cord cross section at the injury epicenter immunostained with GFAP (green) and SMI 31 (red). It shows that the right spinal hemicord was completely cut and the left hemicord was well preserved.

**Figure 7. Results of neurobehavioral scores.** Graphs show scores of the 5 measures: **A**, the unilateral hemisection score (UHS); **B**, coupling (CPL); **C**, contact placing; **D**, grid walking, and **E**, combined behavior score (CBS) on ipsilateral and contralateral hindlimbs after a T9 HX. Data represent mean  $\pm$  s.e.m. \*:  $p < 0.05$ , \*\*:  $p < 0.01$ , \*\*\*:  $p < 0.001$  between ipsilateral and

contralateral hindlimbs (Two-way ANOVA, Tukey's multiple comparisons test,  $n = 12$  rats/groups).

#### **Table 1: The combined behavior scores for hemisection (CBS-HX)**

#### **DISCUSSION:**

In this study, we report step-by-step procedures for producing a simple, consistent, and reproducible T9 spinal HX in adult rats that mimics the Brown-Séquard Syndrome in humans. We further introduce a combined behavior score system for hemisection (CBS-HX) which is sensitive to evaluate asymmetrical neurological impairment and progression of recovery, measured by a combination of unilateral hindlimb stepping (UHS), coupling (CPL), placing contact, and grid walking. Although we demonstrate the injury at the T9 level, this procedure can be applied to other regions of the spinal cord including the cervical and lumbar cords in a simple and undemanding way. We hope this model, along with unilateralized behavioral assessments, will be useful for examining injury mechanisms and therapeutic efficacies for such types of SCI.

Since the lateral HX model only lesions the ipsilateral half of the cord, the contralateral side of the cord is largely preserved and can be used as an internal control. Many descending and ascending pathways are unilaterally projected and a lateral hemisection in many circumstances produces damage to an axonal tract at one side and preserves the same tract on the opposite side, allowing comparison of reorganization and functional consequences of these tracts in the same animal. In addition, producing a more localized lesion may allow the targeting of specific pathways. For example, a ventral and ventrolateral lesion may affect reticulospinal and vestibulospinal pathways. A dorsal or dorsolateral lesion may affect the corticospinal and rubrospinal pathways. The hemisection or partial injury model can also be used to study the anatomy and function of other pathways, such as the propriospinal, noradrenergic or serotonergic pathways. Thus, the hemisection model can be uniquely employed to study compensation by sensory afferents, by descending pathways, and by intrinsic spinal circuitry. This model is also suitable for investigating mechanisms of locomotor recovery after HX.

The lateral HX leads to obvious behavioral impairments, which are assessable under motor tasks (e.g., Treadscan or Treadmill) paradigm for the automated gait analysis<sup>19</sup>. Also, the conductivity of the axonal tracts on the contralateral side to the lesion could be measured using electrophysiological recordings, and this evaluation provides the possibility to establish a functional reorganization following various treatments. Moreover, unilateral injections of the anatomical tracers into neurons of a particular pathway permit visualization of anterogradely labeled midline crossing fibers and their connection with retrogradely labeled neurons<sup>20-25</sup>.

Although a typical spinal HX surgery takes less than 20 minutes to finish, it requires some practice to achieve a precise and consistent HX. First, it is important that the spinal HX level be consistent from animal to animal. Therefore, it is critical that the appropriate vertebral segment for laminectomy is identified. Second, make sure that the HX is complete. To make a complete HX, one can use a 30-gauge needle inserted vertically through the midline to guide the cutting using microscissors. The needle insertion also avoids damage to the posterior spinal vessels or cord

over lesioning. The second function of the 30-gauge needle is that it can serve as a knife to trace the cut to make sure that there is no ambiguity of the lesion. Third, placing gelatin onto the lesion site can minimize the cerebrospinal fluid leakage, and placing the cement on top of the gelatin and bridging the vertebral lamina can strengthen the stability of spinal vertebrae at the lesion site and facilitate wound healing. To avoid the signal interference with the application of electrophysiological recordings, muscles, fascia, and skin should be sutured in layers with 4-0 silk thread. Finally, every effort should be made to minimize the damage to the contralateral spinal cord. Histological verification should be established to confirm a complete lateral hemisection on one side and preservation of the other half of the cord on the other side (as shown in **Figure 6E**).

To improve locomotion after SCI, previous studies have utilized a wide range of strategies including cell transplantation, axon regeneration<sup>8,18,26,27</sup>, and activity-based rehabilitation<sup>28-30</sup>. Meanwhile, several behavioral tests have been established for functional assessment and to screen for the best treatments following SCI. The BBB locomotor rating scale was designed for locomotor assessment of spinal symmetric injuries such as a midline contusion or transection injuries that affect bilateral hindlimbs<sup>14,31</sup>. Certain parameters of BBB, such as coordination and toe clearance, are recorded by observing both hindlimbs. If one hindlimb is intact and the other shows deficits as seen in asymmetric injuries, then the intact hindlimb will confound the score of the affected hindlimb. Since the BBB scoring does not accommodate one hindlimb score from the other after the unilateral injury, it is not ideal for assessing unilateral spinal cord injuries. However, if joint movement and weight support on each side are assessed separately and are not calculated as part of the BBB, then the intact hindlimb (similar to a sham control) will not confound the score of the affected hindlimb. Moreover, the intact side will not bias the overall score of the animal, because the intact hindlimb does not have dramatic deficits in joint movement, weight support, or stepping.

The combined behavior score for hemisection is designed to be a sensitive and easily performed evaluation of behavioral recovery in the rat model of lateral hemisection. It can be used to assess behaviors of both early and late phases of recovery. The early phase is within 7-10 days postinjury. In the first 3-5 days post-HX, the ipsilateral hindlimb activity increased steadily and should be assessed more frequently to record spontaneous or treatment-mediated hindlimb movement recoveries. By 5-7 days post-HX, rats began to make sweeping hindlimb movements without weight support. By 7-10 days, rats typically began to stand and step. During this phase, attention to the stepping pattern should be paid. At the late phase (14-28 days), the ipsilateral hindlimb activity was stable and close to normal.

Close attention should also be paid to coupling (CPL) capacity. The CPL test (gait coupling) can be performed either with a video (e.g., Treadscan/Catwalk) or a filming video during an open-field test. The second option provides flexibility if the researchers do not have access to the gait analysis system. For both video recording sessions, a minimum of two consecutive touchdowns for each foot is required for this test. For the analysis, there are three coupling parameters: homologous, homolateral and diagonal coupling (step 6.2). Each coupling involves a reference foot and the given foot. Take homologous coupling (front left-front right, or hind left-hind right) for example, it is the first touchdown time of the given foot divided by one whole stride time of

the reference foot. Since the left and right foot should be out of phase, the perfect coupling should be 0.5. This is the same case in homolateral coupling (left front-left hind, or right front-right hind). However, for diagonal coupling (left front-right hind, or right front-left hind), the perfect coupling should be 0 or 1 since the two feet should be in phase. In step 6.4, we assign a score for each CPL from 0 to 2. In details, a score 0 shall represent the given foot is unable to move to finish a touchdown, hence no CPL; a score 1 represents any irregular or clumsy CPL since the given foot finishes a touchdown but not in the perfect coupling; a score 2 means a perfect coupling of 0.5. The three coupling parameter concepts are well described in the previous publications<sup>32,33</sup>. CPL can be combined with the assessments of contact placing and grid walking. Individual components of the combined behavior scoring system will be more or less effective in different rat models of SCI. For CPL, the deficits became obviously visible in the rate of alternation and the completeness of the sequence. Proprioceptive hindlimb placing deficits could be clearly revealed after unilateral HX. In our study, all rats showed ipsilesional hindlimb placing deficits while the contralateral hindlimb placing showed no deficits. The grid walking test should be considered when contact placing, which involves the corticospinal tract, begins to recover. To rule out any possible fatigue issues, the sequence of behavioral tests could be randomized at each test.

In conclusion, we report step-by-step procedures to create a reproducible *in vivo* rat model of the T9 spinal HX that mimics the Brown-Séquard Syndrome in humans. The combined behavior scoring system for hemisection offers a more discriminative measure of individual hindlimb behavioral outcomes for evaluating injury mechanisms and treatments after a unilateral SCI. Although we only provide a visual description of the surgical procedures and behavioral assessments of a thoracic HX, methods described here may be applied to other incomplete SCIs at different injury levels.

#### **ACKNOWLEDGMENT:**

This work was supported in part by the Foundation of Director of General Hospital of Jinan Military Region of Chines PLA 2016ZD03 and 2014ZX01 (XJL and TBZ), and NIH NS059622, NS073636, DOD CDMRP W81XWH-12-1-0562, Merit Review Award I01 BX002356 from the U.S. Department of Veterans Affairs, Craig H Neilsen Foundation 296749, Indiana Spinal Cord and Brain Injury Research Foundation, Mari Hulman George Endowment Funds (XMX).

#### **DISCLOSURE:**

We have nothing to disclose.

#### **REFERENCES:**

- 1 Center, N. S. C. I. S. Spinal Cord Injury Facts and Figures at a Glance. SCI Data Sheet 2018. (2018).
- 2 Zhang, X. Y. & Yang, Y. M. Scissors stab wound to the cervical spinal cord at the craniocervical junction. *Spine Journal*. **16** (6), e403-406, doi:10.1016/j.spinee.2016.01.189, (2016).

527 3 Enicker, B., Gonya, S. & Hardcastle, T. C. Spinal stab injury with retained knife blades: 51  
 528 Consecutive patients managed at a regional referral unit. *Injury*. **46** (9), 1726-1733,  
 529 doi:10.1016/j.injury.2015.05.037, (2015).  
 530 4 Witiw, C. D. & Shamji, M. F. Brown-Sequard syndrome from herniation of a thoracic disc.  
 531 *Canadian Medical Association Journal*. **186** (18), 1395, doi:10.1503/cmaj.140117, (2014).  
 532 5 Webb, A. A. & Muir, G. D. Compensatory locomotor adjustments of rats with cervical or  
 533 thoracic spinal cord hemisections. *Journal of Neurotrauma*. **19** (2), 239-256,  
 534 doi:10.1089/08977150252806983, (2002).  
 535 6 Filli, L., Zorner, B., Weinmann, O. & Schwab, M. E. Motor deficits and recovery in rats with  
 536 unilateral spinal cord hemisection mimic the Brown-Sequard syndrome. *Brain*. **134** (Pt 8), 2261-  
 537 2273, doi:10.1093/brain/awr167, (2011).  
 538 7 Friedli, L. *et al.* Pronounced species divergence in corticospinal tract reorganization and  
 539 functional recovery after lateralized spinal cord injury favors primates. *Science Translational*  
 540 *Medicine* **7** (302), 302ra134, doi:10.1126/scitranslmed.aac5811, (2015).  
 541 8 Xu, X. M., Zhang, S. X., Li, H., Aebischer, P. & Bunge, M. B. Regrowth of axons into the  
 542 distal spinal cord through a Schwann-cell-seeded mini-channel implanted into hemisectioned adult  
 543 rat spinal cord. *European Journal of Neuroscience*. **11** 1723-1740 (1999).  
 544 9 Gulino, R., Dimartino, M., Casabona, A., Lombardo, S. A. & Perciavalle, V. Synaptic  
 545 plasticity modulates the spontaneous recovery of locomotion after spinal cord hemisection.  
 546 *Neuroscience Research*. **57** (1), 148-156, doi:10.1016/j.neures.2006.10.001, (2007).  
 547 10 Xu, X. M. & Martin, G. F. The response of rubrospinal neurons to axotomy in the adult  
 548 opossum, *Didelphis virginiana*. *Experimental Neurology*. **108** 46-54 (1990).  
 549 11 Wu, W. *et al.* Axonal and Glial Responses to a Mid-Thoracic Spinal Cord Hemisection in  
 550 the Macaca fascicularis Monkey. *Journal of Neurotrauma*. doi:10.1089/neu.2012.2681, (2013).  
 551 12 Shi, F. *et al.* Glial response and myelin clearance in areas of wallerian degeneration after  
 552 spinal cord hemisection in the monkey Macaca fascicularis. *Journal of Neurotrauma*. **26** (11),  
 553 2083-2096, doi:10.1089/neu.2008-0706, (2009).  
 554 13 Nout, Y. S. *et al.* Methods for functional assessment after C7 spinal cord hemisection in  
 555 the rhesus monkey. *Neurorehabilitation and Neural Repair*. **26** (6), 556-569,  
 556 doi:10.1177/1545968311421934, (2012).  
 557 14 Basso, D. M., Beattie, M. S. & Bresnahan, J. C. A sensitive and reliable locomotor rating  
 558 scale for open field testing in rats. *Journal of Neurotrauma*. **12** (1), 1-21 (1995).  
 559 15 Liu, N. K. *et al.* Cytosolic phospholipase A2 protein as a novel therapeutic target for spinal  
 560 cord injury. *Annals of Neurology*. **75** (5), 644-658, doi:10.1002/ana.24134, (2014).  
 561 16 Kunkel-Bagden, E., Dai, H. N. & Bregman, B. S. Recovery of function after spinal cord  
 562 hemisection in newborn and adult rats: differential effects on reflex and locomotor function.  
 563 *Experimental Neurology*. **116** 40-51 (1992).  
 564 17 Gage, G. J., Kipke, D. R. & Shain, W. Whole animal perfusion fixation for rodents. *Journal*  
 565 *of Visualized Experiment*. (65), doi:10.3791/3564, (2012).  
 566 18 Deng, L. X. *et al.* A novel growth-promoting pathway formed by GDNF-overexpressing  
 567 Schwann cells promotes propriospinal axonal regeneration, synapse formation, and partial  
 568 recovery of function after spinal cord injury. *Journal of Neuroscience*. **33** (13), 5655-5667,  
 569 doi:10.1523/JNEUROSCI.2973-12.2013, (2013).

- 19 Liu, J. T. *et al.* Methotrexate combined with methylprednisolone for the recovery of motor function and differential gene expression in rats with spinal cord injury. *Neural Regeneration Research*. **12** (9), 1507-1518, doi:10.4103/1673-5374.215263, (2017).
- 20 Schnell, L. *et al.* Combined delivery of Nogo-A antibody, neurotrophin-3 and the NMDA-NR2d subunit establishes a functional 'detour' in the hemisectioned spinal cord. *European Journal of Neurosciences*. **34** (8), 1256-1267, doi:10.1111/j.1460-9568.2011.07862.x, (2011).
- 21 Arvanian, V. L. *et al.* Chronic spinal hemisection in rats induces a progressive decline in transmission in uninjured fibers to motoneurons. *Experimental Neurology*. **216** (2), 471-480, doi:10.1016/j.expneurol.2009.01.004, (2009).
- 22 Hunanyan, A. S. *et al.* Alterations of action potentials and the localization of Nav1.6 sodium channels in spared axons after hemisection injury of the spinal cord in adult rats. *Journal of Neurophysiology*. **105** (3), 1033-1044, doi:10.1152/jn.00810.2010, (2011).
- 23 Garcia-Alias, G. *et al.* Chondroitinase ABC combined with neurotrophin NT-3 secretion and NR2D expression promotes axonal plasticity and functional recovery in rats with lateral hemisection of the spinal cord. *Journal of Neuroscience*. **31** (49), 17788-17799, doi:10.1523/JNEUROSCI.4308-11.2011, (2011).
- 24 Petrosyan, H. A. *et al.* Neutralization of inhibitory molecule NG2 improves synaptic transmission, retrograde transport, and locomotor function after spinal cord injury in adult rats. *Journal of Neuroscience*. **33** (9), 4032-4043, doi:10.1523/JNEUROSCI.4702-12.2013, (2013).
- 25 Yu, Y. L. *et al.* Comparison of commonly used retrograde tracers in rat spinal motor neurons. *Neural Regeneration Research*. **10** (10), 1700-1705, doi:10.4103/1673-5374.167772, (2015).
- 26 Lu, P. *et al.* Long-distance axonal growth from human induced pluripotent stem cells after spinal cord injury. *Neuron*. **83** (4), 789-796, doi:10.1016/j.neuron.2014.07.014, (2014).
- 27 Teng, Y. D. *et al.* Functional recovery following traumatic spinal cord injury mediated by a unique polymer scaffold seeded with neural stem cells. *PNAS*. **99** 3024-3029 (2002).
- 28 Wang, H. *et al.* Treadmill training induced lumbar motoneuron dendritic plasticity and behavior recovery in adult rats after a thoracic contusive spinal cord injury. *Experimental Neurology*. **271** 368-378, doi:10.1016/j.expneurol.2015.07.004, (2015).
- 29 Courtine, G. *et al.* Performance of locomotion and foot grasping following a unilateral thoracic corticospinal tract lesion in monkeys (*Macaca mulatta*). *Brain*. **128** (Pt 10), 2338-2358 (2005).
- 30 Ichiyama, R. M. *et al.* Step training reinforces specific spinal locomotor circuitry in adult spinal rats. *Journal of Neuroscience*. **28** (29), 7370-7375, doi:10.1523/JNEUROSCI.1881-08.2008, (2008).
- 31 Basso, D. M., Beattie, M. S. & Bresnahan, J. C. Graded histological and locomotor outcomes after spinal cord contusion using the NYU weight-drop device versus transection. *Experimental Neurology*. **139** 244-256 (1996).
- 32 Li, S. *et al.* Assessing gait impairment after permanent middle cerebral artery occlusion in rats using an automated computer-aided control system. *Behavioural Brain Research*. **250** 174-191, doi:10.1016/j.bbr.2013.04.044, (2013).
- 33 Bonito-Oliva, A., Masini, D. & Fisone, G. A mouse model of non-motor symptoms in Parkinson's disease: focus on pharmacological interventions targeting affective dysfunctions. *Frontiers in Behavioral Neuroscience*. **8** 290, doi:10.3389/fnbeh.2014.00290, (2014).







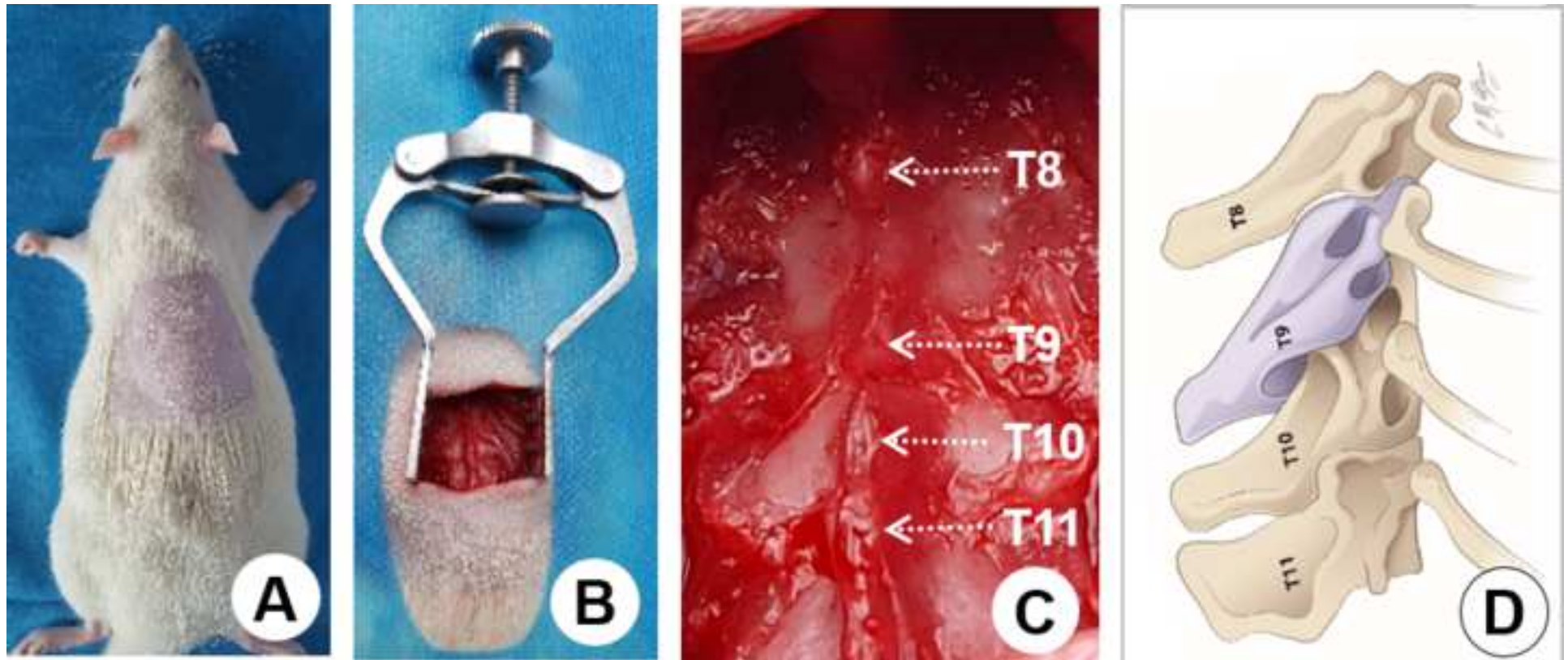

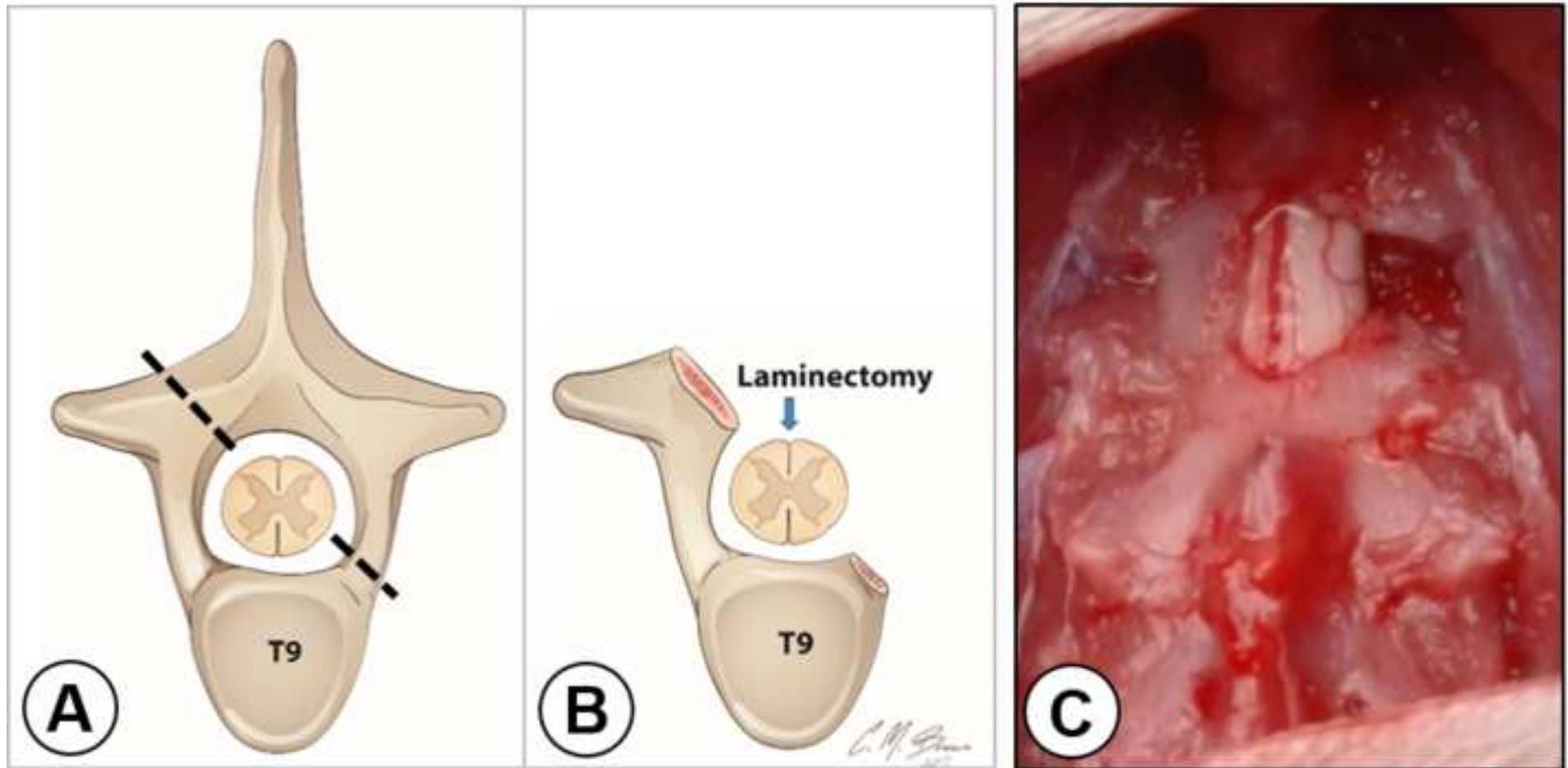



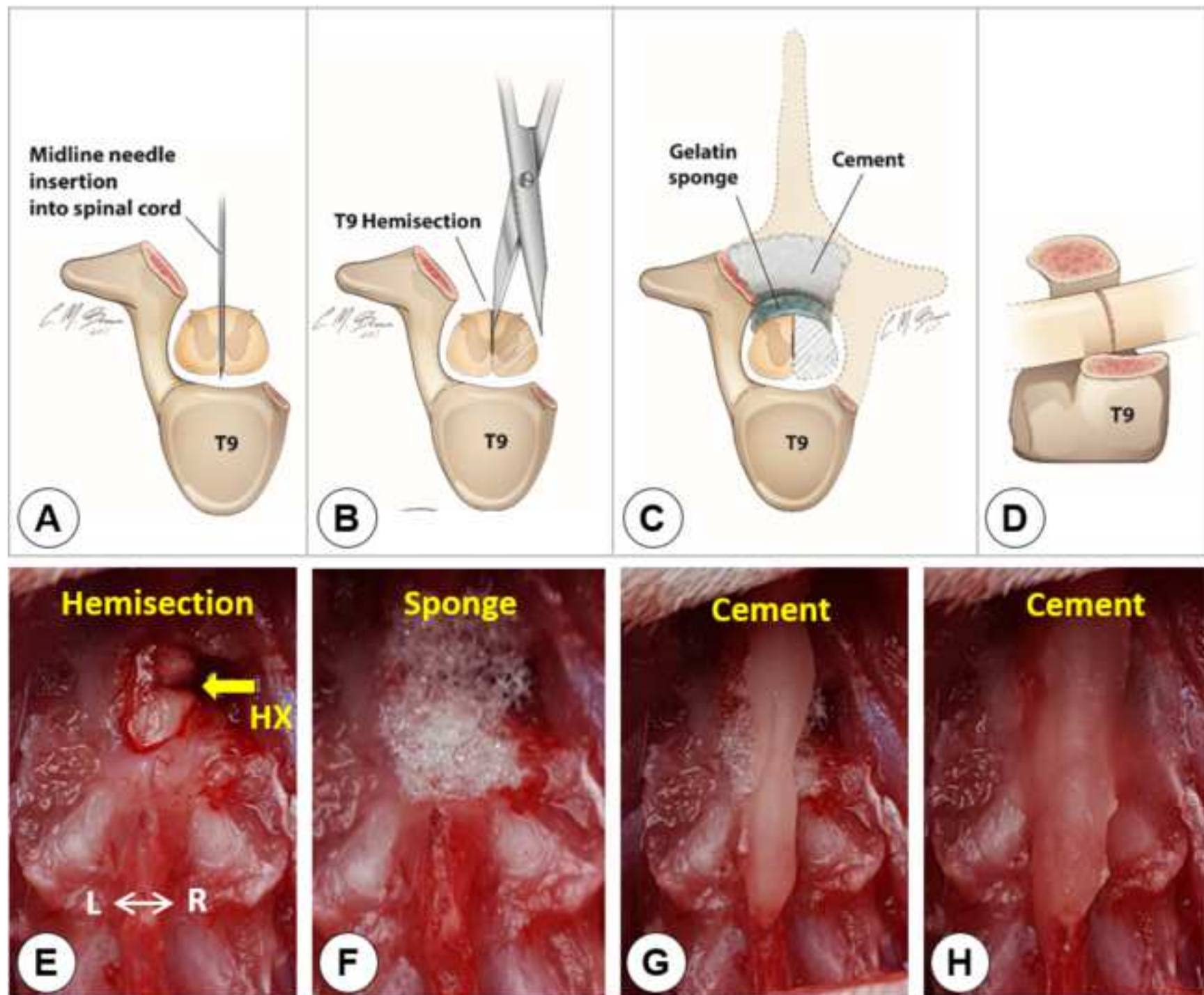

Figure 5

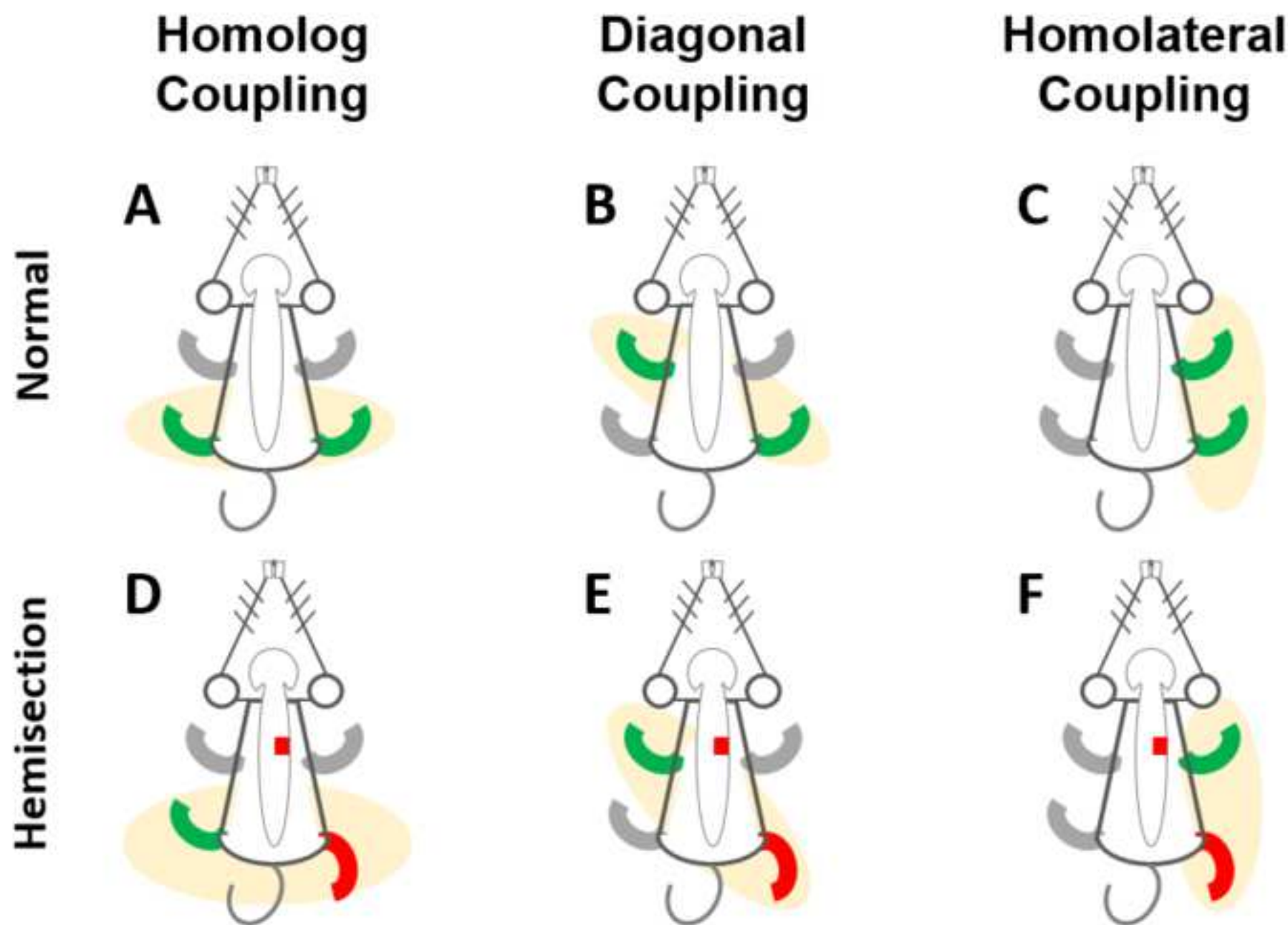
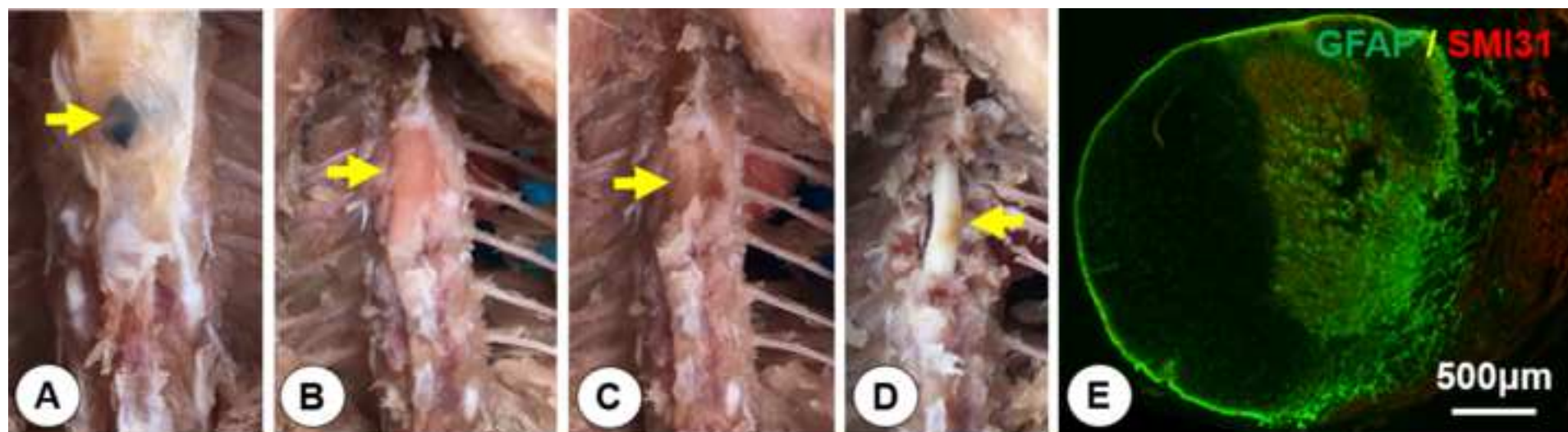
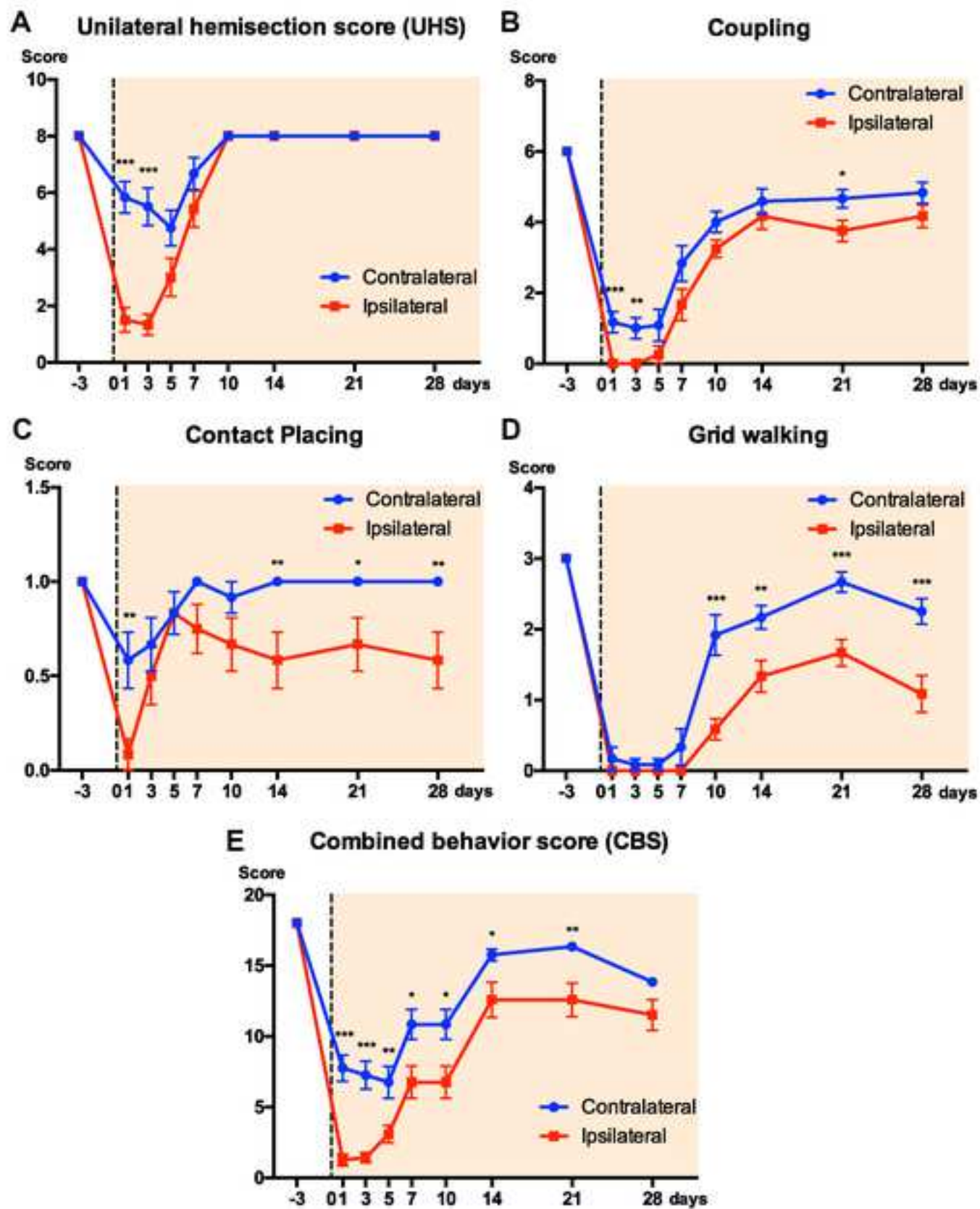

Figure 6









**Table 1. The combined behavior score for hemisection (CBS-HX) :**

Subscore Name/Range	Description	
Unilateral hindlimb stepping (UHS) (0-7)	Observable slight hindlimb movement	No Yes
	Movement of Ankle	No Yes
	Movement of Knee	No Yes
	Movement of Hip	No Yes
	Sweeping (no weight support)	No Yes
	Placing (no weight support)	No Yes
	Stepping	No Yes
Coupling (0-6)	Homolateral	No Irregular/clumsy Normal
	Homologous	No Irregular/clumsy Normal
	Diagonal	No Irregular/clumsy Normal
Contact placing (0-2)		No Incomplete/delayed Normal
Grid walking (0-3)	Miss steps	>15 ≤15 ≤10 ≤5
<b>Total CBS-HX (0-18)</b>		



**Table 2. Materials/Equipment**

Name of Material/ Equipment	Company	Catalog number	Comments/Description
Baby-Mixer Hemostat	FST	13013-14	Can be any brand of choice
Elevated plastic coated wire mesh grid	Any		36×38 cm with 3 cm <sup>2</sup> openings
Gel foam	Moore Medical	2928	Can be any brand of choice.
Grip cement kit, powder and solvent	Dentsply	675570	Can be any brand of choice.
Microbead Sterilizer	FST	NA	Can be any brand of choice
Pearson Rongeur	FST	16015-17	Can be any brand of choice.
Retractors	Jinxie surgical tools	6810	Can be any brand of choice
Scalpel Handle	FST	10003-12	Can be any brand of choice
Simplex-P cement	Stryker		Can be any brand of choice.
TreadScan automatic gait analysis	CleverSys Inc	NA	Can be any brand of choice





1 Alewife Center #200  
Cambridge, MA 02140  
tel. 617.945.9051  
[www.jove.com](http://www.jove.com)

## ARTICLE AND VIDEO LICENSE AGREEMENT

Title of Article:

Spinal cord lateral hemisection and asymmetric behavioral assessments in adult rats

Author(s):

Xiaojing Lin, Shaonan Wen, Melissa J. Walker, Ting-Bao Zhao, and Xiao-Ming Xu

Item 1 (check one box): The Author elects to have the Materials be made available (as described at

<http://www.jove.com/author>) via: ☐ Standard Access ☒ x Open Access

Item 2 (check one box):

- ☒ The Author is NOT a United States government employee.
- ☐ The Author is a United States government employee and the Materials were prepared in the course of his or her duties as a United States government employee.
- ☐ The Author is a United States government employee but the Materials were NOT prepared in the course of his or her duties as a United States government employee.

### ARTICLE AND VIDEO LICENSE AGREEMENT

1. **Defined Terms.** As used in this Article and Video License Agreement, the following terms shall have the following meanings: “**Agreement**” means this Article and Video License Agreement; “**Article**” means the article specified on the last page of this Agreement, including any associated materials such as texts, figures, tables, artwork, abstracts, or summaries contained therein; “**Author**” means the author who is a signatory to this Agreement; “**Collective Work**” means a work, such as a periodical issue, anthology or encyclopedia, in which the Materials in their entirety in unmodified form, along with a number of other contributions, constituting separate and independent works in themselves, are assembled into a collective whole; “**CRC License**” means the Creative Commons Attribution-Non Commercial-No Derivs 3.0 Unported Agreement, the terms and conditions of which can be found at: <http://creativecommons.org/licenses/by-nc-nd/3.0/legalcode>; “**Derivative Work**” means a work based upon the Materials or upon the Materials and other pre-existing works, such as a translation, musical arrangement, dramatization, fictionalization, motion picture version, sound recording, art reproduction, abridgment, condensation, or any other form in which the Materials may be recast, transformed, or adapted; “**Institution**” means the institution, listed on the last page of this Agreement, by which the Author was employed at the time of the creation of the Materials; “**JoVE**” means MyJoVE Corporation, a Massachusetts corporation and the publisher of *The Journal of Visualized Experiments*; “**Materials**” means the Article and / or the Video; “**Parties**” means the Author and JoVE; “**Video**” means any video(s) made by the Author, alone or in conjunction with any other parties, or by JoVE or its affiliates or agents, individually or in collaboration with the Author or any other parties, incorporating all or any portion of the Article, and in which the Author may or may not appear.

2. **Background.** The Author, who is the author of the Article, in order to ensure the dissemination and protection of the Article, desires to have the JoVE publish the Article and create and transmit videos based on the Article. In furtherance of such goals, the Parties desire to memorialize in this Agreement the respective rights of each Party in and to the Article and the Video.

3. **Grant of Rights in Article.** In consideration of JoVE agreeing to publish the Article, the Author hereby grants to JoVE, subject to **Sections 4** and **7** below, the exclusive, royalty-free, perpetual (for the full term of copyright in the Article, including any extensions thereto) license (a) to publish, reproduce, distribute, display and store the Article in all forms, formats and media whether now known or hereafter developed (including without limitation in print, digital and electronic form) throughout the world, (b) to translate the Article into other languages, create adaptations, summaries or extracts of the Article or other Derivative Works (including, without limitation, the Video) or Collective Works based on all or any portion of the Article and exercise all of the rights set forth in (a) above in such translations, adaptations, summaries, extracts, Derivative Works or Collective Works and (c) to license others to do any or all of the above. The foregoing rights may be exercised in all media and formats, whether now known or hereafter devised, and include the right to make such modifications as are technically necessary to exercise the rights in other media and formats. If the “Open Access” box has been checked in **Item 1** above, JoVE and the Author hereby grant to the public all such rights in the Article as provided in, but subject to all limitations and requirements set forth in, the CRC License.

## ARTICLE AND VIDEO LICENSE AGREEMENT

4. Retention of Rights in Article. Notwithstanding the exclusive license granted to JoVE in **Section 3** above, the Author shall, with respect to the Article, retain the non-exclusive right to use all or part of the Article for the non-commercial purpose of giving lectures, presentations or teaching classes, and to post a copy of the Article on the Institution's website or the Author's personal website, in each case provided that a link to the Article on the JoVE website is provided and notice of JoVE's copyright in the Article is included. All non-copyright intellectual property rights in and to the Article, such as patent rights, shall remain with the Author.

5. Grant of Rights in Video – Standard Access. This **Section 5** applies if the "Standard Access" box has been checked in **Item 1** above or if no box has been checked in **Item 1** above. In consideration of JoVE agreeing to produce, display or otherwise assist with the Video, the Author hereby acknowledges and agrees that, Subject to **Section 7** below, JoVE is and shall be the sole and exclusive owner of all rights of any nature, including, without limitation, all copyrights, in and to the Video. To the extent that, by law, the Author is deemed, now or at any time in the future, to have any rights of any nature in or to the Video, the Author hereby disclaims all such rights and transfers all such rights to JoVE.

6. Grant of Rights in Video – Open Access. This **Section 6** applies only if the "Open Access" box has been checked in **Item 1** above. In consideration of JoVE agreeing to produce, display or otherwise assist with the Video, the Author hereby grants to JoVE, subject to **Section 7** below, the exclusive, royalty-free, perpetual (for the full term of copyright in the Article, including any extensions thereto) license (a) to publish, reproduce, distribute, display and store the Video in all forms, formats and media whether now known or hereafter developed (including without limitation in print, digital and electronic form) throughout the world, (b) to translate the Video into other languages, create adaptations, summaries or extracts of the Video or other Derivative Works or Collective Works based on all or any portion of the Video and exercise all of the rights set forth in (a) above in such translations, adaptations, summaries, extracts, Derivative Works or Collective Works and (c) to license others to do any or all of the above. The foregoing rights may be exercised in all media and formats, whether now known or hereafter devised, and include the right to make such modifications as are technically necessary to exercise the rights in other media and formats. For any Video to which this Section 6 is applicable, JoVE and the Author hereby grant to the public all such rights in the Video as provided in, but subject to all limitations and requirements set forth in, the CRC License.

7. Government Employees. If the Author is a United States government employee and the Article was prepared in the course of his or her duties as a United States government employee, as indicated in **Item 2** above, and any of the licenses or grants granted by the Author hereunder exceed the scope of the 17 U.S.C. 403, then the rights granted hereunder shall be limited to the maximum rights permitted under such

statute. In such case, all provisions contained herein that are not in conflict with such statute shall remain in full force and effect, and all provisions contained herein that do so conflict shall be deemed to be amended so as to provide to JoVE the maximum rights permissible within such statute.

8. Likeness, Privacy, Personality. The Author hereby grants JoVE the right to use the Author's name, voice, likeness, picture, photograph, image, biography and performance in any way, commercial or otherwise, in connection with the Materials and the sale, promotion and distribution thereof. The Author hereby waives any and all rights he or she may have, relating to his or her appearance in the Video or otherwise relating to the Materials, under all applicable privacy, likeness, personality or similar laws.

9. Author Warranties. The Author represents and warrants that the Article is original, that it has not been published, that the copyright interest is owned by the Author (or, if more than one author is listed at the beginning of this Agreement, by such authors collectively) and has not been assigned, licensed, or otherwise transferred to any other party. The Author represents and warrants that the author(s) listed at the top of this Agreement are the only authors of the Materials. If more than one author is listed at the top of this Agreement and if any such author has not entered into a separate Article and Video License Agreement with JoVE relating to the Materials, the Author represents and warrants that the Author has been authorized by each of the other such authors to execute this Agreement on his or her behalf and to bind him or her with respect to the terms of this Agreement as if each of them had been a party hereto as an Author. The Author warrants that the use, reproduction, distribution, public or private performance or display, and/or modification of all or any portion of the Materials does not and will not violate, infringe and/or misappropriate the patent, trademark, intellectual property or other rights of any third party. The Author represents and warrants that it has and will continue to comply with all government, institutional and other regulations, including, without limitation all institutional, laboratory, hospital, ethical, human and animal treatment, privacy, and all other rules, regulations, laws, procedures or guidelines, applicable to the Materials, and that all research involving human and animal subjects has been approved by the Author's relevant institutional review board.

10. JoVE Discretion. If the Author requests the assistance of JoVE in producing the Video in the Author's facility, the Author shall ensure that the presence of JoVE employees, agents or independent contractors is in accordance with the relevant regulations of the Author's institution. If more than one author is listed at the beginning of this Agreement, JoVE may, in its sole discretion, elect not take any action with respect to the Article until such time as it has received complete, executed Article and Video License Agreements from each such author. JoVE reserves the right, in its absolute and sole discretion and without giving any reason therefore, to accept or decline any work submitted to JoVE. JoVE and its employees, agents and independent contractors shall have

## ARTICLE AND VIDEO LICENSE AGREEMENT

full, unfettered access to the facilities of the Author or of the Author's institution as necessary to make the Video, whether actually published or not. JoVE has sole discretion as to the method of making and publishing the Materials, including, without limitation, to all decisions regarding editing, lighting, filming, timing of publication, if any, length, quality, content and the like.

11. **Indemnification.** The Author agrees to indemnify JoVE and/or its successors and assigns from and against any and all claims, costs, and expenses, including attorney's fees, arising out of any breach of any warranty or other representations contained herein. The Author further agrees to indemnify and hold harmless JoVE from and against any and all claims, costs, and expenses, including attorney's fees, resulting from the breach by the Author of any representation or warranty contained herein or from allegations or instances of violation of intellectual property rights, damage to the Author's or the Author's institution's facilities, fraud, libel, defamation, research, equipment, experiments, property damage, personal injury, violations of institutional, laboratory, hospital, ethical, human and animal treatment, privacy or other rules, regulations, laws, procedures or guidelines, liabilities and other losses or damages related in any way to the submission of work to JoVE, making of videos by JoVE, or publication in JoVE or elsewhere by JoVE. The Author shall be responsible for, and shall hold JoVE harmless from, damages caused by lack of sterilization, lack of cleanliness or by contamination due to the making of a video by JoVE its employees, agents or independent contractors. All sterilization, cleanliness or decontamination procedures shall be solely the responsibility of the Author and shall be undertaken at the Author's

expense. All indemnifications provided herein shall include JoVE's attorney's fees and costs related to said losses or damages. Such indemnification and holding harmless shall include such losses or damages incurred by, or in connection with, acts or omissions of JoVE, its employees, agents or independent contractors.

12. **Fees.** To cover the cost incurred for publication, JoVE must receive payment before production and publication the Materials. Payment is due in 21 days of invoice. Should the Materials not be published due to an editorial or production decision, these funds will be returned to the Author. Withdrawal by the Author of any submitted Materials after final peer review approval will result in a US\$1,200 fee to cover pre-production expenses incurred by JoVE. If payment is not received by the completion of filming, production and publication of the Materials will be suspended until payment is received.

13. **Transfer, Governing Law.** This Agreement may be assigned by JoVE and shall inure to the benefits of any of JoVE's successors and assignees. This Agreement shall be governed and construed by the internal laws of the Commonwealth of Massachusetts without giving effect to any conflict of law provision thereunder. This Agreement may be executed in counterparts, each of which shall be deemed an original, but all of which together shall be deemed to be one and the same agreement. A signed copy of this Agreement delivered by facsimile, e-mail or other means of electronic transmission shall be deemed to have the same legal effect as delivery of an original signed copy of this Agreement.

A signed copy of this document must be sent with all new submissions. Only one Agreement required per submission.

### CORRESPONDING AUTHOR:

Name:	Xiao-ming Xu		
Department:	Stark Neurosciences Research Institute		
Institution:	Indiana University School of Medicine		
Article Title:	Imaging neural activity in the primary somatosensory cortex using Thy1-GCaMP6s transgenic mice		
Signature:		Date:	2017-08-08

Please submit a signed and dated copy of this license by one of the following three methods:

- 1) Upload a scanned copy of the document as a pdf on the JoVE submission site;
- 2) Fax the document to +1.866.381.2236;
- 3) Mail the document to JoVE / Attn: JoVE Editorial / 1 Alewife Center #200 / Cambridge, MA 02139

For questions, please email [submissions@jove.com](mailto:submissions@jove.com) or call +1.617.945.9051

## Response to Editorial Comments

Manuscript #: JoVE57126R2

Title: Spinal Cord Lateral Hemisection and Asymmetric Behavioral Assessments in Adult Rats

1. The editor has formatted the manuscript as per journal's style. Please retain the same.

Response: Yes, we retain the same format of the manuscript.

2. Please address specific comments marked in the manuscript.

Response: Yes, we addressed specific comments marked in the manuscript (in blue).

3. For the step 6,7,8 in the protocol, we need a representative result to support the protocol being described. This is an important consideration. Table 1 is just a way to assess the behavior. Since these steps are highlighted, they will be a part of the video the representative result becomes more important.

Response: Yes, we did new experiments and now provided a representative result for each step (summarized in new Fig. 7).

4. Please upload the footage as well which you would like to be incorporated into the video.

Response: We have not decided whether we should include any footage in this submission.

5. Please upload Table 1 as Table and not as a Materials table in your editorial manager account.

Response: Yes, we will.