

Journal of Visualized Experiments

Preparation of viable myocardial slices from biopsies of neonates and infants with congenital heart disease for physiological measurements --Manuscript Draft--

| | |
|--|--|
| Manuscript Number: | JoVE55566R2 |
| Full Title: | Preparation of viable myocardial slices from biopsies of neonates and infants with congenital heart disease for physiological measurements |
| Article Type: | Invited Methods Article - JoVE Produced Video |
| Keywords: | myocardium; cardiovascular research; heart slices |
| Manuscript Classifications: | 1.7: Cardiovascular System; 2.1.50.150.900.649.801.400.112.400.400: Humans; 5.5.599.395.161: Models, Cardiovascular; 7.9.330.190: Cardiovascular Physiological Processes; 8.1.158.344.528.500: Cardiac Electrophysiology; 8.1.158.782: Physiology |
| Corresponding Author: | Tobias Hannes Department of Paediatric Cardiology Koeln, NRW GERMANY |
| Corresponding Author Secondary Information: | |
| Corresponding Author E-Mail: | tobias.hannes@uk-koeln.de |
| Corresponding Author's Institution: | Department of Paediatric Cardiology |
| Corresponding Author's Secondary Institution: | |
| First Author: | Moritz Haustein, BSc |
| First Author Secondary Information: | |
| Other Authors: | Moritz Haustein, BSc |
| | Rewa Nazzal, MD |
| | Jan Trieschmann, MS |
| | Gerardus Bennink, MD |
| | Juergen Hescheler, MD |
| | Frank Pillekamp, MD |
| Order of Authors Secondary Information: | |
| | |
| | |
| | |
| | |
| | |
| Abstract: | <p>In cardiovascular research, diverse ex vivo models are utilized to investigate cardiac function. These models can be categorized according to their complexity ranging from isolated cardiomyocytes to multicellular 3-dimensional tissue preparations such as the Langendorffperfused heart or coronary-perfused wedges. Cardiac tissue slices bridge the gap between these models as their relatively low thickness overcomes the need for arterial perfusion while native cellular alignment and extracellular matrix structure are preserved. This enables the use of tissue when coronary perfusion is not available, e.g. tissue excised during surgery for congenital heart disease. The present protocol describes the preparation of viable cardiac slices from myocardial explants from neonates and infantile patients undergoing surgery for congenital heart disease. Upon extraction, myocardial tissue is transferred into</p> |

| | |
|--|---|
| | <p>oxygenated ice-cold low-calcium solution and is transported to the laboratory. Thereafter, the tissue is pre-cut, embedded into low-melting agarose and sectioned with a vibratome. Tissue recovery is promoted by stepwise increase of calcium concentration followed by gradual rewarming to 37 °C for 1 h in the measurement solution. Afterwards, the obtained acute myocardial slices can be used for physiological experiments. Representative results for isometric force measurements and action potential recordings are provided. The importance of the used solution and vibratome parameters for preparation of viable cardiac slices as well as limitations regarding control of fiber alignment and long-term culture are discussed.</p> |
| Author Comments: | |
| Additional Information: | |
| Question | Response |
| If this article needs to be "in-press" by a certain date, please indicate the date below and explain in your cover letter. | |

Uniklinik Köln | Herzzentrum | Klinik für Kinderkardiologie
Kerpener Straße 62 · 50924 Köln

Herzzentrum der Universität zu Köln
Klinik für Kinderkardiologie
Direktor: Prof. Dr. med. Konrad
Brockmeier

Sekretariat: Frau Ulrike Schmidt
Telefon: +49 221 478-32514
Telefax: +49 221 478-32516
konrad.brockmeier@uk-koeln.de

Dr. med. Tobias Hannes, MSc
Telefon: +49 221 478 98333
Fax: +49 221 478 32646
tobias.hannes@uk-koeln.de

Köln, 07.04.2017

Dear Dr Mukherjee,

Please find enclosed a revised version of our manuscript entitled „Preparation of viable myocardial slices from biopsies of neonates and infants with congenital heart disease for physiological measurements“.

We revised the discussion and conclusions according to the reviewers' comments and we have the feeling that the conclusions are now much more adequate.

We hope that this revised version of our manuscript will be considered appropriate for publication in *JoVE*.

All authors have read and approved the submission of the manuscript. The manuscript has not been published and is not being considered for publication elsewhere in whole or part in any language.

Sincerely yours,



Tobias Hannes, MD

TITLE:

Preparation of Acute Myocardial Tissue Slices from Biopsies of Human Neonates and Infants with Congenital Heart Disease for Physiological Measurements

AUTHORS:

Moritz Haustein¹, Rewa Nazzal¹, Jan Trieschmann², Gerardus Bennink³, Juergen Hescheler², Frank Pillekamp⁴, Tobias Hannes^{1,5}

¹Department of Pediatric Cardiology
University Hospital of Cologne
Cologne
North Rhine-Westphalia
Germany

²Institute for Neurophysiology
University of Cologne
Cologne
North Rhine-Westphalia
Germany

³Department of Cardio-thoracic Surgery
University Hospital of Cologne
Cologne
North Rhine-Westphalia
Germany

⁴Department of General Pediatrics, Neonatology and Pediatric Cardiology
University Children's Hospital of Heinrich-Heine-University Duesseldorf
Duesseldorf
North Rhine-Westphalia
Germany

⁵Children's Hospital for Wales
University Hospital of Wales
Cardiff
United Kingdom

E-MAIL ADDRESSES:

Moritz Haustein (moritz.haustein@uni-koeln.de)
Rewa Nazzal (rewa.nazzal@uk-koeln.de)
Jan Trieschmann (jan.trieschmann@uk-koeln.de)
Gerardus Bennink (gerardus.bennink@uk-koeln.de)
Juergen Hescheler (j.hescheler@uni-koeln.de)
Frank Pillekamp (frank.pillekamp@med.uni-duesseldorf.de)

Tobias Hannes (tobias.hannes@uk-koeln.de)

CORRESPONDING AUTHOR:

Hannes, Tobias
Department of Pediatric Cardiology
University Hospital of Cologne
Kerpener Str. 52
50931 Koeln
Germany
tobias.hannes@uk-koeln.de
Tel.: +49-221-478-32514

KEYWORDS:

tissue slices, myocardium, human, Tetralogy of Fallot, hypoplastic left heart syndrome, isometric force measurements, cardiac electrophysiology

SHORT ABSTRACT:

Cardiac slices are a unique model for cardiovascular research and bridge the gap between single-cell and whole-heart models. This protocol describes the preparation of viable cardiac slices from myocardial tissue samples excised during surgery for congenital heart disease.

LONG ABSTRACT:

In cardiovascular research, diverse *ex vivo* models are used to investigate cardiac function. These models can be categorized according to their complexity, ranging from isolated cardiomyocytes to multicellular 3-dimensional tissue preparations, such as the Langendorff-perfused heart or coronary-perfused wedges. Cardiac tissue slices bridge the gap between these models, as their relatively low thickness overcomes the need for arterial perfusion, while the native cellular alignment and extracellular matrix structure are preserved. This enables the use of tissue when coronary perfusion is not available (*e.g.*, tissue excised during surgery for congenital heart disease). The present protocol describes the preparation of viable cardiac slices from myocardial explants from neonate and infant patients undergoing surgery for congenital heart disease. Upon extraction, the myocardial tissue is transferred to oxygenated, ice-cold, low-calcium solution and transported to the laboratory. Thereafter, the tissue is pre-cut, embedded into low-melting agarose, and sectioned with a vibratome. Tissue recovery is promoted by the stepwise increase of calcium concentration, followed by gradual rewarming to 37 °C for 1 h in the measurement solution. Afterwards, the obtained acute myocardial slices can be used for physiological experiments. Representative results for isometric force measurements and action potential recordings are provided. The importance of the solution and the vibratome parameters to the preparation of viable cardiac slices, as well as limitations regarding the control of the fiber alignment and long-term culture, are discussed.

INTRODUCTION:

Ex vivo cellular studies on myocardial function rely on a spectrum of models, ranging from isolated single cells to whole-heart preparations such as the Langendorff-perfused heart.

Although isolated cardiomyocytes are the key model for many research questions, they do not entirely reflect the *in vivo* situation because intercellular interactions and connections to an extracellular matrix (ECM) are missing^{1,2}. Moreover, enzymatic digestion during the dissociation of myocardial tissue can modify the electrophysiological properties of cardiomyocytes. For instance, Yue *et al.*³ demonstrated that delayed rectifier potassium channel configuration was dependent upon the isolation protocol.

Multicellular preparations, such as the Langendorff-perfused heart or coronary-perfused wedge preparation, on the other hand, provide cardiomyocytes in their native cellular and extracellular environment. This allows for the investigation of phenomena that require interactions such as the development of arrhythmia. To provide proper oxygenation and to cover the metabolic demands, they require arterial perfusion due to their relatively great thickness^{1,4}. This restricts the use of these techniques, especially in human myocardial preparations, as explanted whole hearts or at least large tissue samples with an intact coronary artery are required.

Organotypic tissue slices have been a popular *in vitro* model for physiological and pathophysiological investigations for many decades. Although well-established for organs such as the brain, liver, and kidney, the use of slice preparations for functional cardiovascular research has gained more interest only recently^{1,5}. With a few exceptions¹, myocardial slices have extended the methodological repertoire of cardiovascular research only in the last decade. Many studies have demonstrated that viable cardiac tissue slices of high integrity can be obtained from diverse species, including mouse⁶⁻⁸, dog⁴, guinea pig^{2,9}, rabbit², zebrafish¹⁰, and human^{4,5,11}, and at different developmental stages.

Since the precision vibratome sectioning of slices thinner than 400 µm is feasible, adequate oxygenation and nutrient supply by diffusion can be ensured for cardiac slice preparations¹. Cardiac tissue slices show a more *in vivo*-like profile in terms of cell composition and extracellular matrix than single cardiomyocytes or cell culture models². As arterial perfusion is not required, this preparation technique can be used for small patient biopsies.

The present protocol describes a method to prepare viable myocardial slices obtained from right ventricular tissue samples. These biopsies are an essential component during surgery on neonate and infant patients with hypoplastic left heart syndrome (HLHS) and Tetralogy of Fallot (TOF), respectively, and are discarded if not used for experimental purposes.

PROTOCOL:

This study was approved by the local ethics committee of the Medical Faculty of the University of Cologne (reference no. 07-045) and complied with the World Medical Association Declaration of Helsinki (7th revision, Fortaleza, Brazil, 2013). Written informed consent was given by the parents of each patient.

1. Laboratory Preparation

1.1. Switch on the water bath that controls the temperature of a custom-made jacketed vessel (**Figure 1**). Set the temperature to 42 °C to maintain the temperature of melted agarose in a beaker, which will be inserted later, at 37 °C .

1.2. Add 500 µL of the calcium solution to 1 L of solution A (**Table 1**) to obtain a low-calcium solution with a Ca^{2+} concentration of 0.05 mmol/L.

1.3. Fill the vibratome chamber with low-calcium solution A. Oxygenate the solution in the vibratome chamber by bubbling with pure O_2 . Cool the solution around the vibratome chamber with ice.

1.4. Insert a new steel blade according to the manufacturer's manual.

Note: The steel blade must be handled carefully to prevent injury. One blade is sufficient for the whole slicing procedure on one experimental day.

1.5. Prepare the “slice collector” tool by carefully breaking the tip of a glass Pasteur pipette and mounting a small Peleus ball on the broken side. Use a glass cutter to make a score on one side, close to where the taper starts. Wrap the pipette in paper tissue and gently press at the point of the score to break the glass.

Note: Breaking glass and handling broken glass increases the risk for injuries. Work carefully and wear protective clothes (*i.e.*, cut-resistant gloves and goggles). Alternatively, the opening of the plastic Pasteur pipettes can be widened by cutting them with scissors. However, the tissue slices tend to stick to the inside of plastic Pasteur pipettes more frequently than to glass Pasteur pipettes.

1.6. Weigh 0.4 g of low-melting agarose into a beaker and add 10 mL of low-calcium solution A and a magnetic stir bar.

1.7. Transfer the beaker to a microwave, set the power to 750 W, and heat for 10 s. Swirl the beaker a few times and heat for an additional 5 s to completely dissolve the agarose. Cover the beaker opening with aluminum foil.

1.8. Transfer the beaker into the custom-made jacketed vessel, which stands on a magnetic stirring device. Stir the agarose briefly at a high speed and then at a moderate speed to avoid bubble formation in the agarose. Keep the temperature at 37 °C.

1.9. Fill a “collection beaker” with 40 mL of low-calcium solution A and store it on ice. Oxygenate by bubbling with pure O_2 .

1.10. Store a 10-cm Petri dish filled with 10-15 mL of oxygenated low-calcium solution A on ice.

1.11. Fill a small “transport Erlenmeyer flask” with low-calcium solution A and place it in a portable container with ice. Cover the Erlenmeyer flask opening with aluminum foil or thermoplastic paraffin sealing film.

2. Transferring the Tissue from the Operating Room to the Laboratory

2.1. Arrive at the operating room early. Define a time trigger indicating when to leave the lab depending upon local circumstances.

Note: Here, researchers leave the lab approximately at the time of the sternotomy.

2.2. Upon arrival to the operating room, briefly discuss the tissue transfer with the surgeon’s assistant at a convenient moment, specifically concerning the proper waiting area, the transfer procedure, and the signal for tissue receipt.

Note: It is crucial that the tissue pieces are transferred into low-calcium solution A immediately after excision. Arranging with the surgeon’s assistant helps to minimize the time delay between the myectomy and the transfer of the tissue into the solution without interfering with the sterility of the procedure.

2.3. Start oxygenating the ice-cold low-calcium solution A upon arrival to the operating room using a portable oxygen cylinder.

2.4. Before the surgeon starts the myectomy, take the transport Erlenmeyer flask out of the ice and wipe it dry. Wait at the arranged position until the surgeon’s assistant is ready to drop the tissue directly into the low-calcium solution A.

2.5. Return the transport Erlenmeyer flask to the portable container for cooling, restart oxygenation, and return to the lab.

Note: Here, the time interval between excision and arrival in the laboratory was 17 ± 4.5 min (mean \pm standard deviation, $n = 21$).

3. Slicing

3.1. Transfer the tissue (collected in step 2) to a Petri dish filled with oxygenated low-calcium solution A on ice.

3.2. Pre-cut the tissue into smaller blocks (approximately 3 mm x 3 mm x 3 mm) using a scalpel.

3.3. Transfer a single tissue block into a cylindrical steel chamber (inner: \varnothing 1.5 cm, 0.9 cm depth; outer: \varnothing 2.0 cm, 1.1 cm depth). Remove the fluid using a pipette.

3.4. Pour the liquid agarose solution into the steel chamber and move the tissue block into the middle using a pipette tip.

3.5. Immediately cool down the steel chamber on ice to solidify the agarose.

3.6. Carefully retrieve the agarose block with the aid of a scalpel and glue it on the vibratome specimen holder using instant adhesive, applying gentle pressure. Remove excess instant adhesive with a scalpel and insert the specimen holder into the vibratome chamber.

3.7. Set the cutting thickness to 300 μm . Advance the blade to the tissue. Before entering the tissue, slow down the speed at which the blade is advancing to a minimum and set the oscillation frequency to between 70 and 80 Hz.

3.8. Transfer the tissue slices in the collection beaker filled with oxygenated, ice-cold, low-calcium solution A using the slice collector tool.

4. Preparation of Tissue Slices for Physiological Measurements

4.1. After the slicing is finished, fill up the collection beaker to 90 mL with oxygenated, ice-cold, low-calcium solution A.

4.2. Add 405 μL of calcium solution (**Table 1**) to increase the Ca^{2+} concentration to 0.50 mmol/L. Incubate on ice for 15 min.

4.3. After 15 min, add other 405 μL of calcium solution to further increase the Ca^{2+} concentration to 0.95 mmol/L.

4.4. After another 15 min on ice, collect the tissue slices and transfer them to a Petri dish at 4 °C and filled with the solution suitable for the intended type of subsequent measurement.

Note: Physiological buffer solutions such as Tyrode's solution (solution A) or Krebs-Henseleit buffer, as well as cell culture media, such as Iscove's modified Dulbecco's medium, can be used for subsequent measurements. Particular attention should be paid to ensuring an appropriate calcium concentration between 1.2 and 2.0 mmol/L.

4.5. Place the Petri dish into a humidified incubator at 37 °C to slowly rewarm the tissue slices.

Note: 37 °C is typically reached after 1 h.

REPRESENTATIVE RESULTS:

Pictures of typical myocardial tissue slices obtained using the present protocol are shown in **Figure 2**. The prepared slices can be used for physiological measurements, such as force measurements or electrophysiological recordings.

For force measurements, the tissue slices were mounted onto J-shaped steel needles connected to an isometric force transducer. The slices were immersed in the measurement chamber, which was filled with IMDM. The temperature was maintained at 37 °C and was continuously bubbling with carbogen (95% O₂ and 5% CO₂), pH 7.4. Contractions were triggered by field stimulation at 2 Hz. One major intrinsic regulatory mechanism for cardiac contractility is the Frank-Starling mechanism. When the length of the tissue slices was increased stepwise after mounting on an isometric force measurement setup, a positive force-length relationship was observed. A representative force-length experiment is depicted in **Figure 3A**, showing that contractility is elevated at a greater length. The same experiment demonstrated that passive tension of the tissue slices and force of contraction (FOC) increase with length (**Figure 3B**). The FOC is less elevated after the last length increment than was observed in previous steps, indicating that the length of maximum FOC (L_{max}) was reached. However, passive tension still increased substantially after the last length increment. After L_{max} was reached, the FOC attained routinely steady-state conditions within 15 min (**Figure 3C**). The FOC can be maintained for longer measurement periods (**Figure 3D**).

Representative action potential recordings are depicted in **Figure 4A**. Recordings were performed with microelectrodes pulled from borosilicate capillaries (30-60 M Ω) in DMEM and maintained at 37 °C under constant bubbling with carbogen (95% O₂ and 5% CO₂). Tissue slices were electrically stimulated at 1 Hz with a glass micropipette filled with DMEM and connected to a stimulation device. Application of the I_{Kr} blocker E4031 (0.1 μ mol/L) led to the expected prolongation of the action potential duration, and this effect was antagonized by the subsequent addition of the β -adrenergic agonist isoproterenol (0.1 μ mol/L) (**Figure 4A-B**). Action potential properties did not change after prolonged measurements (**Figure 4C**). More detailed methodological descriptions are available elsewhere^{6-8,10}.

FIGURE LEGENDS:

Figure 1. Jacketed vessel for the maintenance of the agarose temperature. The custom-made jacketed vessel is warmed by water flow from a water bath (42 °C). The agarose is stirred constantly by a magnetic stir bar.

Figure 2. Representative pictures of myocardial tissue slices. (A-C) The pictures show individual slice preparation before functional measurements were performed.

Figure 3. Isometric force measurements. (A) Representative force-length relationship experiment of a slice obtained from a patient with HLHS at day 7 of life who underwent the implantation of a shunt between the right ventricle and pulmonary arteries. The time course of the experiment is depicted in the lower trace, while the upper traces (a, b) show enlarged excerpts. The length was increased stepwise every 2 min. (B) Changes in the FOC and passive tension with increasing length during the same experiment. (C) After the length of maximum FOC is obtained, the FOC is maintained for at least 15 min. The mean FOC of 15 min for each experiment was used for normalization. The data is presented as the mean \pm SEM, n = 4. Slices were obtained from 3 HLHS patients undergoing the implantation of a shunt between the right

ventricle and pulmonary arteries at 2, 7, and 8 days of life. (D) Examples of long-term measurements over 90 min from two slices. The right traces (c-f) show averaged contractions (interval: 2 min) from the begin and end of the recordings. These slices were obtained from the right ventricular outflow tract of a patient undergoing TOF repair at 6 months of age.

Figure 4. Microelectrode recordings. (A) Representative action potential recordings of a myocardial tissue slice before (baseline, black) and after (dark gray) the administration of 0.1 $\mu\text{mol/L}$ E4031 and the subsequent addition of 0.1 $\mu\text{mol/L}$ isoproterenol (ISO, light gray), stimulated at 1 Hz. (B) Changes in the action potential duration (APD) of the same experiment, before and after drug administration. This slice was obtained from an HLHS patient who received a shunt between the right ventricle and pulmonary arteries at 69 days of life. (C) Representative action potential recordings of a myocardial tissue slice 1 min (black) and 22 min (red) after impalement with a microelectrode (not corrected for baseline drift). This slice was obtained from the right ventricular outflow tract of a patient undergoing TOF repair at 6 months of age.

Table 1. Materials: The essential supplies, reagents, and equipment.

DISCUSSION:

Cardiac slices bridge the gap between single-cell and complex multicellular models for physiological research^{1,2}. Here a protocol has been introduced describing the preparation of viable cardiac tissue slices from human myocardial explants obtained from neonatal and infantile patients undergoing surgery for congenital heart disease. These slices can be used for studying contractile behavior and electrophysiological properties, among other physiological parameters.

A particular challenge for the preparation of viable cardiac tissue slices is to minimize tissue damage. The cessation of electrical activity and contractions does not only reduce the metabolic demand during storage and vibratome sectioning but also facilitates the sectioning process. This is most commonly achieved by transferring the tissue into oxygenated, ice-cold (4 °C) solutions^{2,4-11}. Additional strategies involve the use of low-calcium¹¹ or calcium-free^{6-8,10} solutions, the use of high potassium concentrations⁹, and pharmacological uncoupling of excitation and contraction with 2,3-butanedione monoxime (BDM)^{2,4,5,7-9,11} or blebbistatin². In the present protocol, oxygenated, ice-cold, low-calcium solution supplemented with BDM was successfully used. To prevent calcium paradox-related tissue injury (*i.e.*, necrosis of cardiomyocytes upon calcium repletion after a period of calcium depletion)¹², the calcium concentration was increased stepwise back to a physiological level after slicing. Additionally, gradual warming to 37 °C and sufficient incubation time are required to promote tissue recovery to an adequate electrophysiological steady state².

The slicing process is the second source of tissue injury, and most difficulties arise from the high degree of elasticity of myocardial tissue⁹. Embedding in low-melting agarose stabilizes the tissue during slicing, and the low gelling temperature assists with the prevention of heat-induced damage. A very slow blade advancing speed, less than 50 $\mu\text{m/s}$, promotes homogeneous slice thickness and obviates undesired crushing of the myocardial tissue². Choosing an appropriate thickness is important to facilitate oxygen and nutrient supply as well as the removal of metabolic

waste by diffusion. Slice thicknesses below 400 μm are suggested to prevent hypoxia in the inner core of the slice². The lower boundary for intact slices is approximately 100-150 μm . It was shown that the preparation of slices from adult murine hearts with a thickness of 150 μm is feasible⁷.

For optimal results, it is crucial to establish a fast workflow for tissue transfer into the ice-cold oxygenated solution in the operating room and to limit the time for the whole slicing procedure. We observed that omitting to immediately drop the tissue explant into the solution dramatically reduced the chance of measuring contractions or action potentials after slicing. Restriction of the sectioning time to 1 h also led to a higher number of exploitable slices. One reason for this might be the use of BDM as cardioprotective reagent. Although BDM is widely used for the slicing of myocardial tissues, there are unfavorable side effects on calcium handling¹³ and the electrophysiological properties¹⁴ of cardiomyocytes. Blebbistatin is suggested to be a more specific myosin II ATPase inhibitor¹⁵ and thus might constitute a potentially superior yet more expensive alternative.

A limitation of human neonatal and infant myocardial explants is that it is challenging to control fiber orientation. This must be taken into account for several applications, such as the assessment of conduction velocities. When sectioned in the epicardium-tangential plane, cardiac slices display predominantly longitudinal fibers^{2,4}. However, the researcher must know the tissue orientation before embedding and sectioning, which might not always be possible, depending on the surgical procedure.

Following the present protocol, measurements can be performed for 4-8 h on the generated cardiac slices. An adapted culture protocol should be established when aiming for long-term experiments, such as screening for chronic drug effects. Brandenburger *et al.*¹¹ developed a culture system that allows for the maintenance of adult human cardiac slices for at least 28 days. Validation of the reliability of long-term cultures, however, is still lacking, as alterations of the physiological parameters should be expected over longer periods in culture.

ACKNOWLEDGMENTS:

The authors acknowledge the technical workshop of the Institute for Neurophysiology for the fabrication of custom-made equipment and the excellent support. We thank Annette Köster for the skillful technical assistance. This study was supported by the Koeln Fortune programme (T.H., grant no 288/2013) and the B. Braun foundation (T.H. and R.N.).

DISCLOSURES:

The authors have nothing to disclose.

REFERENCES:

1. de Boer, T.P., Camelliti, P., Ravens, U., Kohl, P. Myocardial tissue slices: organotypic pseudo-2D models for cardiac research & development. *Future Cardiol.* 5(5), 425-430. doi: 10.2217/fca.09.32 (2009).

2. Wang, K. *et al.* Cardiac tissue slices: preparation, handling, and successful optical mapping. *Am J Physiol Heart Circ Physiol.* **308**(9), H1112-1125, doi: 10.1152/ajpheart.00556.2014 (2015).
3. Yue, L., Feng, J., Li, G.R., Nattel, S. Transient outward and delayed rectifier currents in canine atrium: properties and role of isolation methods. *Am J Physiol Heart Circ Physiol.* **270**(6), H2157-2168 (1996).
4. Camelliti, P. *et al.* Adult human heart slices are a multicellular system suitable for electrophysiological and pharmacological studies. *J Mol Cell Cardiol.* **51**(3), 390-398, doi: 10.1016/j.yjmcc.2011.06.018 (2011).
5. Kang, C. *et al.* Human Organotypic Cultured Cardiac Slices: New Platform For High Throughput Preclinical Human Trials. *Sci Rep.* **6**, 28798, doi: 10.1038/srep28798 (2016).
6. Pillekamp, F. *et al.* Establishment and characterization of a mouse embryonic heart slice preparation. *Cell Physiol Biochem.* **16**(1-3), 127-132, doi:10.1159/000087739 (2005).
7. Halbach, M., Pillekamp, F., Brockmeier, K., Hescheler, J., Müller-Ehmsen, J., Reppel, M. Ventricular slices of adult mouse hearts--a new multicellular in vitro model for electrophysiological studies. *Cell Physiol Biochem.* **18**(1-3), 1-8, doi: 10.1159/000095132 (2006).
8. Pillekamp, F. *et al.* Neonatal murine heart slices. A robust model to study ventricular isometric contractions. *Cell Physiol Biochem.* **20**(6), 837-846, doi: 10.1159/000110443 (2007).
9. Bussek, A., Schmidt, M., Bauriedl, J., Ravens, U., Wettwer, E., Lohmann, H. Cardiac tissue slices with prolonged survival for in vitro drug safety screening. *J Pharmacol Toxicol Methods.* **66**(2), 145-151, doi: 10.1016/j.vascn.2011.12.002 (2012).
10. Hausteint, M. *et al.* Excitation-contraction coupling in zebrafish ventricular myocardium is regulated by trans-sarcolemmal Ca²⁺ influx and sarcoplasmic reticulum Ca²⁺ release. *PLoS One.* **10**(5), e0125654, doi: 10.1371/journal.pone.0125654 (2015).
11. Brandenburger, M. *et al.* Organotypic slice culture from human adult ventricular myocardium. *Cardiovasc Res.* **93**(1), 50-99, doi: 10.1093/cvr/cvr259 (2012).
12. Piper, H.M. The calcium paradox revisited: an artefact of great heuristic value. *Cardiovasc Res.* **45**(1), 123-127, doi: 10.1016/S0008-6363(99)00304-1 (2000).
13. Gwathmey, J.K., Hajjar, R.J., Solaro, R.J. Contractile deactivation and uncoupling of crossbridges. Effects of 2,3-butanedione monoxime on mammalian myocardium. *Circ Res.* **69**(5), 1280-1292, doi: 10.1161/01.RES.69.5.1280 (1991).
14. Lou, Q., Li, W., Efimov, I.R. The role of dynamic instability and wavelength in arrhythmia maintenance as revealed by panoramic imaging with blebbistatin vs. 2,3-butanedione monoxime. *Am J Physiol Heart Circ Physiol.* **302**(1), H262-269, doi: 10.1152/ajpheart.00711.2011 (2012).
15. Farman, G.P., Tachampa, K., Mateja, R., Cazorla, O., Lacampagne, A., de Tombe, P.P. Blebbistatin: use as inhibitor of muscle contraction. *Pflugers Arch.* **455**(6), 995-1005, doi: 10.1007/s00424-007-0375-3 (2008).

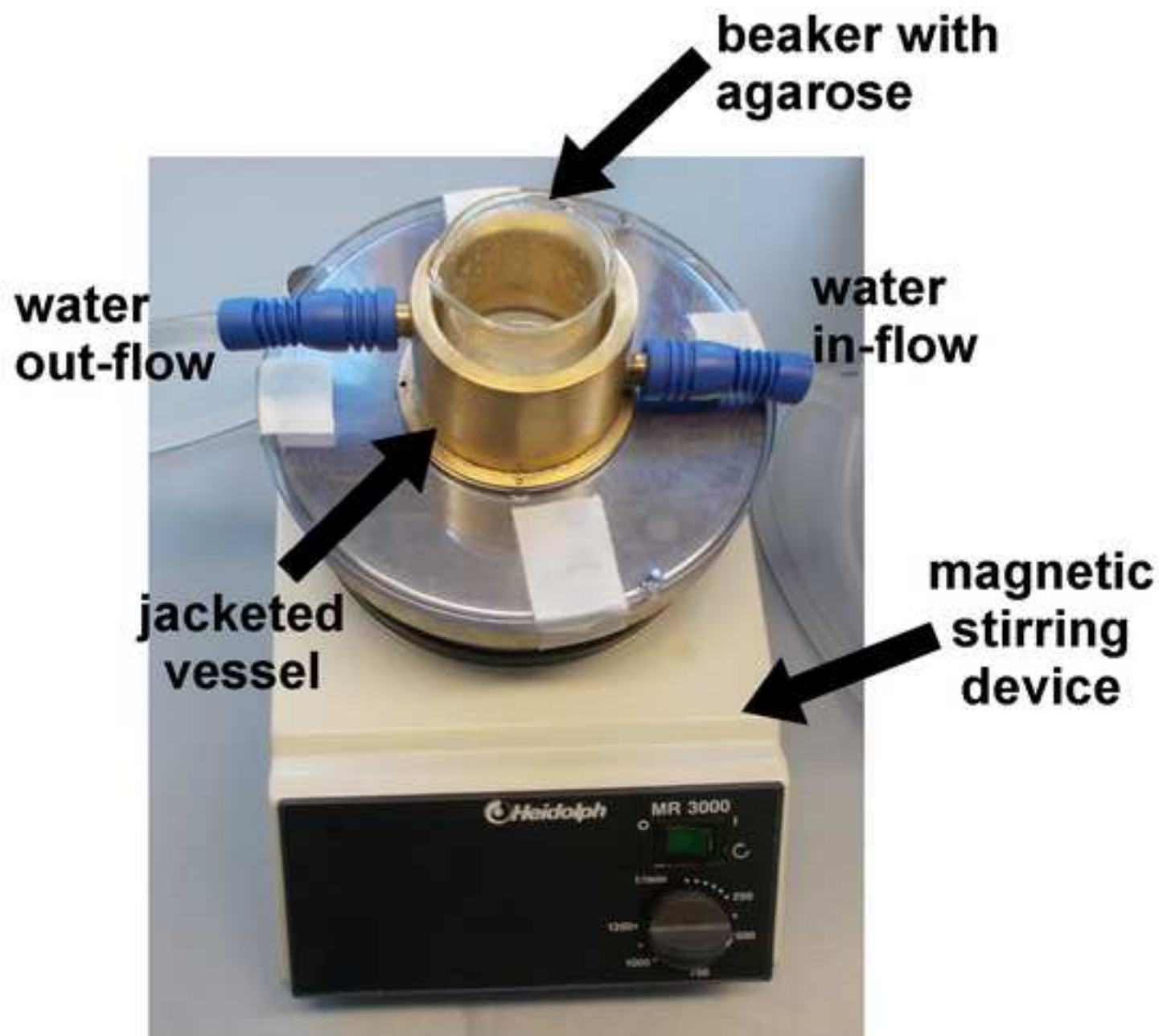

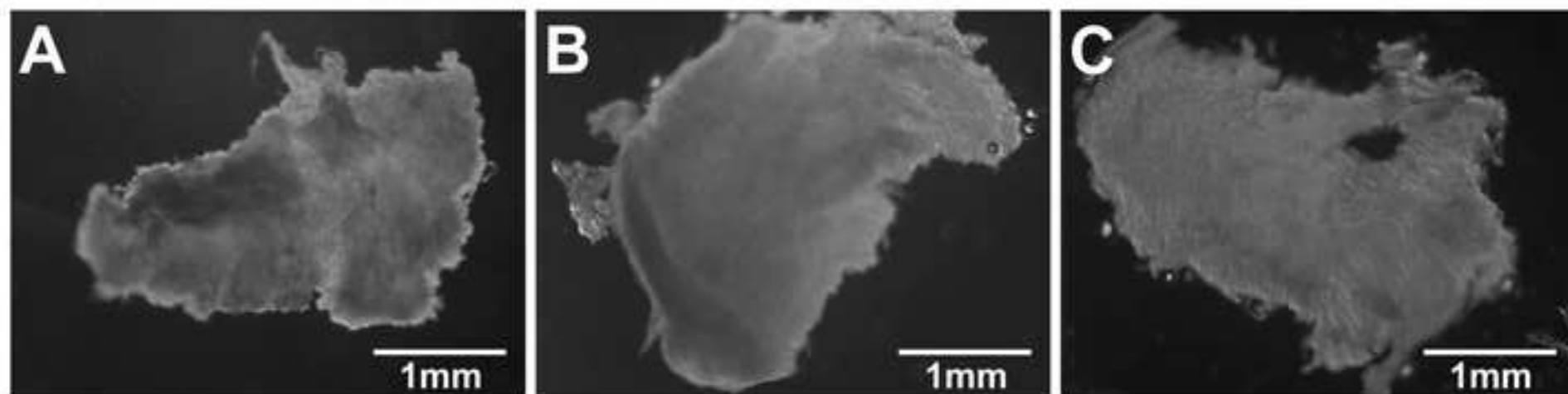

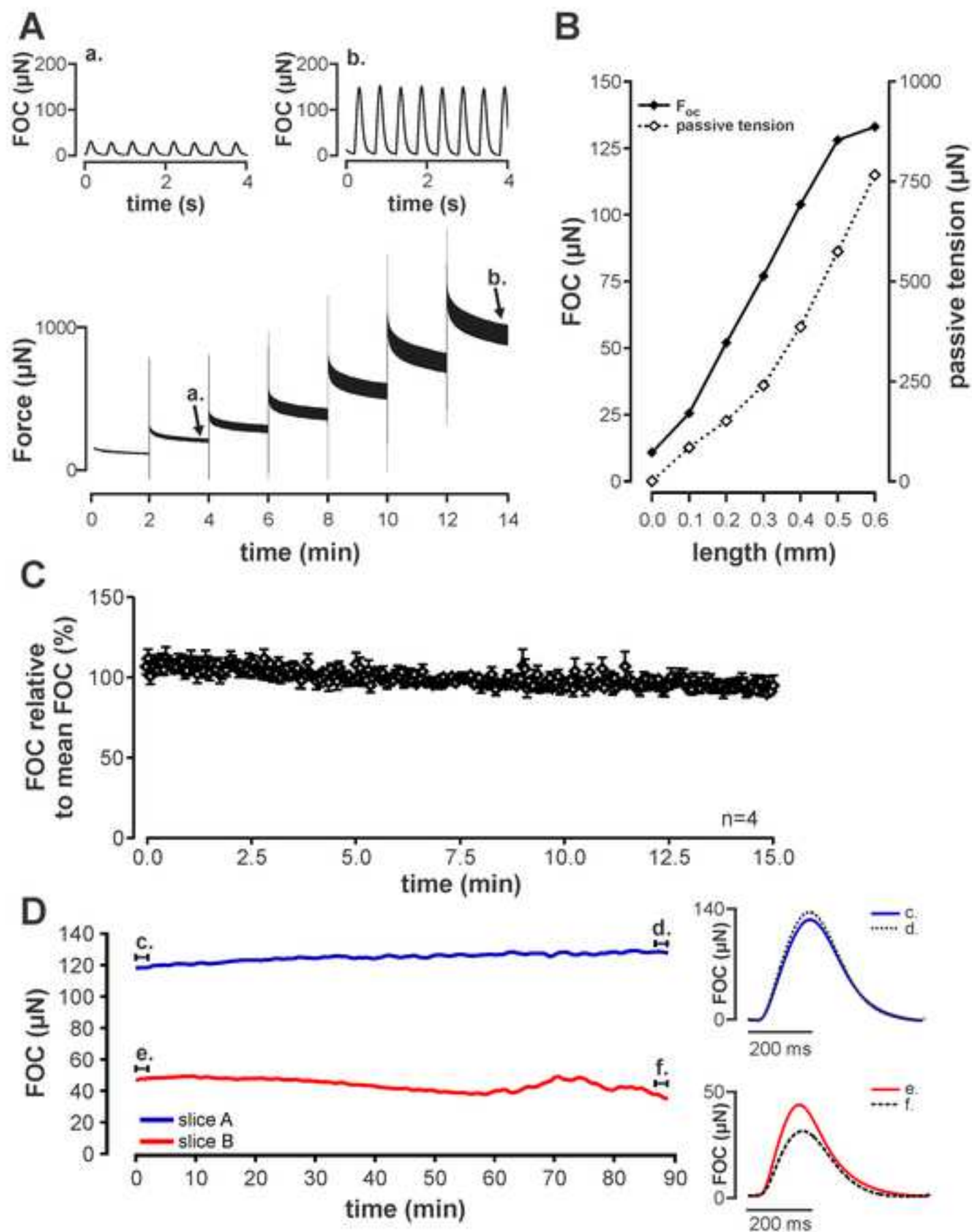

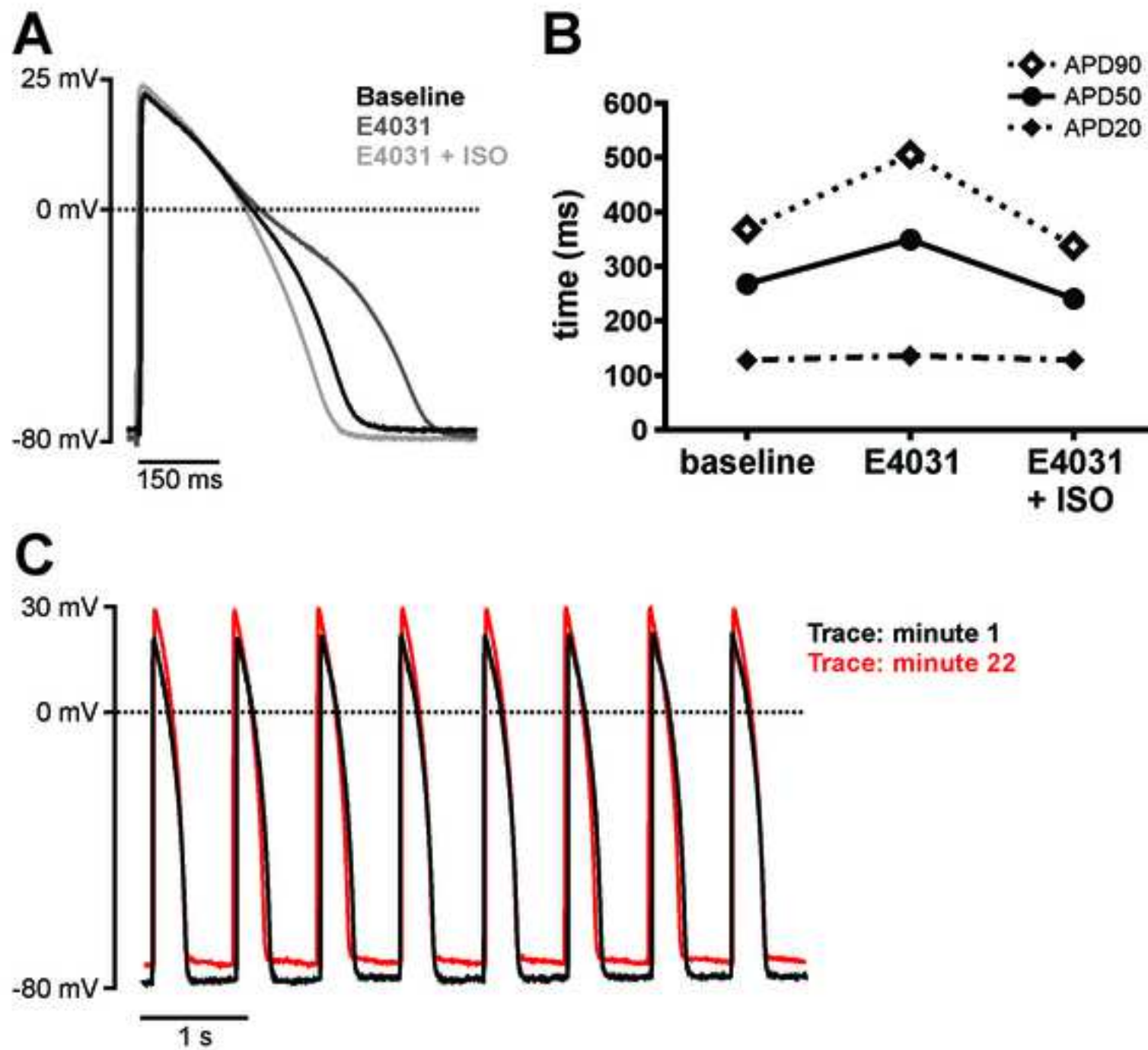

| Name | Company | Catalog Number |
|---|---------------------|-----------------------|
| NaCl | Carl-Roth | HN00.2 |
| KCl | Merck | 1.04936.0500 |
| NaH ₂ PO ₄ * 2 H ₂ O | Carl-Roth | T879.1 |
| MgCl ₂ * 6 H ₂ O | Merck | 1.05833.0250 |
| D(+)-glucose | Carl-Roth | HN06.3 |
| HEPES | Carl-Roth | HN77.3 |
| 2,3-Butanedione monoxime | Sigma-Aldrich | B0753 |
| NaOH | Carl-Roth | K021.1 |
| CaCl ₂ * 2 H ₂ O | Merck | 1.02382.0250 |
| Agarose Low Melt | Carl-Roth | 6351.5 |
| Steel blades | Campden Instruments | 7550-1-SS |
| Vibratome | Leica | VT1000 S |
| Glass pasteur pipettes | VWR | 14673-010 |
| Peleus ball | VWR | 612-2699 |
| steel chamber | custom-made | |
| instant adhesive | Henkel AG | PSG2C |
| Jacketed vessel | custom-made | |
| Water bath | Grant | Sub 14 |
| Water pump | Aquarium Systems | Mini Jet MN404 |
| IMDM | Life Technologies | 31980022 |
| DMEM, high glucose | Life Technologies | 61965026 |
| E4031 dihydrochloride | Abcam | ab120158 |

Comments

solution A: 136 mmol/L in aqua dest.

solution A: 5.4 mmol/L

solution A: 0.33 mmol/L

solution A: 1 mmol/L

solution A: 10 mmol/L

solution A: 5 mmol/L

solution A: 30 mmol/L

solution A: use to adjust pH to 7.4

calcium solution: 100 mmol/L in aqua dest.

for slicing

for slicing

for slicing

for 'slice collector' tool

for 'Slice collector' tool

for embedding tissue into agarose;

cylindric shape (inner: Ø: 1.5 cm, depth 0.9 cm;

outer: Ø: 2.0 cm, depth 1.1 cm)

Pattex Ultra Gel; for slicing

to maintain temperature of agarose in beaker at 37°C; made of steel with a plexiglass bottom

for temperature control of jacketed vessel

for temperature control of jacketed vessel

for force measurements

for microelectrode recordings

for microelectrode recordings

| | |
|--|--|
| | |
| | |
| | |
| | |
| | |
| | |
| | |
| | |
| | |
| | |



1 Alewife Center #200
Cambridge, MA 02140
tel. 617.945.9051
www.jove.com

ARTICLE AND VIDEO LICENSE AGREEMENT

Title of Article:

Author(s):

Item 1 (check one box): The Author elects to have the Materials be made available (as described at <http://www.jove.com/publish>) via: ☒ Standard Access ☐ Open Access

Item 2 (check one box):

- ☒ The Author is NOT a United States government employee.
- ☐ The Author is a United States government employee and the Materials were prepared in the course of his or her duties as a United States government employee.
- ☐ The Author is a United States government employee but the Materials were NOT prepared in the course of his or her duties as a United States government employee.

ARTICLE AND VIDEO LICENSE AGREEMENT

1. **Defined Terms.** As used in this Article and Video License Agreement, the following terms shall have the following meanings: “**Agreement**” means this Article and Video License Agreement; “**Article**” means the article specified on the last page of this Agreement, including any associated materials such as texts, figures, tables, artwork, abstracts, or summaries contained therein; “**Author**” means the author who is a signatory to this Agreement; “**Collective Work**” means a work, such as a periodical issue, anthology or encyclopedia, in which the Materials in their entirety in unmodified form, along with a number of other contributions, constituting separate and independent works in themselves, are assembled into a collective whole; “**CRC License**” means the Creative Commons Attribution-Non Commercial-No Derivs 3.0 Unported Agreement, the terms and conditions of which can be found at: <http://creativecommons.org/licenses/by-nc-nd/3.0/legalcode>; “**Derivative Work**” means a work based upon the Materials or upon the Materials and other pre-existing works, such as a translation, musical arrangement, dramatization, fictionalization, motion picture version, sound recording, art reproduction, abridgment, condensation, or any other form in which the Materials may be recast, transformed, or adapted; “**Institution**” means the institution, listed on the last page of this Agreement, by which the Author was employed at the time of the creation of the Materials; “**JoVE**” means MyJoVE Corporation, a Massachusetts corporation and the publisher of *The Journal of Visualized Experiments*; “**Materials**” means the Article and / or the Video; “**Parties**” means the Author and JoVE; “**Video**” means any video(s) made by the Author, alone or in conjunction with any other parties, or by JoVE or its affiliates or agents, individually or in collaboration with the Author or any other parties, incorporating all or any portion of the Article, and in which the Author may or may not appear.

2. **Background.** The Author, who is the author of the Article, in order to ensure the dissemination and protection of the Article, desires to have the JoVE publish the Article and create and transmit videos based on the Article. In furtherance of such goals, the Parties desire to memorialize in this Agreement the respective rights of each Party in and to the Article and the Video.

3. **Grant of Rights in Article.** In consideration of JoVE agreeing to publish the Article, the Author hereby grants to JoVE, subject to **Sections 4 and 7** below, the exclusive, royalty-free, perpetual (for the full term of copyright in the Article, including any extensions thereto) license (a) to publish, reproduce, distribute, display and store the Article in all forms, formats and media whether now known or hereafter developed (including without limitation in print, digital and electronic form) throughout the world, (b) to translate the Article into other languages, create adaptations, summaries or extracts of the Article or other Derivative Works (including, without limitation, the Video) or Collective Works based on all or any portion of the Article and exercise all of the rights set forth in (a) above in such translations, adaptations, summaries, extracts, Derivative Works or Collective Works and (c) to license others to do any or all of the above. The foregoing rights may be exercised in all media and formats, whether now known or hereafter devised, and include the right to make such modifications as are technically necessary to exercise the rights in other media and formats. If the “Open Access” box has been checked in **Item 1** above, JoVE and the Author hereby grant to the public all such rights in the Article as provided in, but subject to all limitations and requirements set forth in, the CRC License.

ARTICLE AND VIDEO LICENSE AGREEMENT

4. Retention of Rights in Article. Notwithstanding the exclusive license granted to JoVE in **Section 3** above, the Author shall, with respect to the Article, retain the non-exclusive right to use all or part of the Article for the non-commercial purpose of giving lectures, presentations or teaching classes, and to post a copy of the Article on the Institution's website or the Author's personal website, in each case provided that a link to the Article on the JoVE website is provided and notice of JoVE's copyright in the Article is included. All non-copyright intellectual property rights in and to the Article, such as patent rights, shall remain with the Author.

5. Grant of Rights in Video – Standard Access. This **Section 5** applies if the "Standard Access" box has been checked in **Item 1** above or if no box has been checked in **Item 1** above. In consideration of JoVE agreeing to produce, display or otherwise assist with the Video, the Author hereby acknowledges and agrees that, Subject to **Section 7** below, JoVE is and shall be the sole and exclusive owner of all rights of any nature, including, without limitation, all copyrights, in and to the Video. To the extent that, by law, the Author is deemed, now or at any time in the future, to have any rights of any nature in or to the Video, the Author hereby disclaims all such rights and transfers all such rights to JoVE.

6. Grant of Rights in Video – Open Access. This **Section 6** applies only if the "Open Access" box has been checked in **Item 1** above. In consideration of JoVE agreeing to produce, display or otherwise assist with the Video, the Author hereby grants to JoVE, subject to **Section 7** below, the exclusive, royalty-free, perpetual (for the full term of copyright in the Article, including any extensions thereto) license (a) to publish, reproduce, distribute, display and store the Video in all forms, formats and media whether now known or hereafter developed (including without limitation in print, digital and electronic form) throughout the world, (b) to translate the Video into other languages, create adaptations, summaries or extracts of the Video or other Derivative Works or Collective Works based on all or any portion of the Video and exercise all of the rights set forth in (a) above in such translations, adaptations, summaries, extracts, Derivative Works or Collective Works and (c) to license others to do any or all of the above. The foregoing rights may be exercised in all media and formats, whether now known or hereafter devised, and include the right to make such modifications as are technically necessary to exercise the rights in other media and formats. For any Video to which this Section 6 is applicable, JoVE and the Author hereby grant to the public all such rights in the Video as provided in, but subject to all limitations and requirements set forth in, the CRC License.

7. Government Employees. If the Author is a United States government employee and the Article was prepared in the course of his or her duties as a United States government employee, as indicated in **Item 2** above, and any of the licenses or grants granted by the Author hereunder exceed the scope of the 17 U.S.C. 403, then the rights granted hereunder shall be limited to the maximum rights permitted under such

statute. In such case, all provisions contained herein that are not in conflict with such statute shall remain in full force and effect, and all provisions contained herein that do so conflict shall be deemed to be amended so as to provide to JoVE the maximum rights permissible within such statute.

8. Likeness, Privacy, Personality. The Author hereby grants JoVE the right to use the Author's name, voice, likeness, picture, photograph, image, biography and performance in any way, commercial or otherwise, in connection with the Materials and the sale, promotion and distribution thereof. The Author hereby waives any and all rights he or she may have, relating to his or her appearance in the Video or otherwise relating to the Materials, under all applicable privacy, likeness, personality or similar laws.

9. Author Warranties. The Author represents and warrants that the Article is original, that it has not been published, that the copyright interest is owned by the Author (or, if more than one author is listed at the beginning of this Agreement, by such authors collectively) and has not been assigned, licensed, or otherwise transferred to any other party. The Author represents and warrants that the author(s) listed at the top of this Agreement are the only authors of the Materials. If more than one author is listed at the top of this Agreement and if any such author has not entered into a separate Article and Video License Agreement with JoVE relating to the Materials, the Author represents and warrants that the Author has been authorized by each of the other such authors to execute this Agreement on his or her behalf and to bind him or her with respect to the terms of this Agreement as if each of them had been a party hereto as an Author. The Author warrants that the use, reproduction, distribution, public or private performance or display, and/or modification of all or any portion of the Materials does not and will not violate, infringe and/or misappropriate the patent, trademark, intellectual property or other rights of any third party. The Author represents and warrants that it has and will continue to comply with all government, institutional and other regulations, including, without limitation all institutional, laboratory, hospital, ethical, human and animal treatment, privacy, and all other rules, regulations, laws, procedures or guidelines, applicable to the Materials, and that all research involving human and animal subjects has been approved by the Author's relevant institutional review board.

10. JoVE Discretion. If the Author requests the assistance of JoVE in producing the Video in the Author's facility, the Author shall ensure that the presence of JoVE employees, agents or independent contractors is in accordance with the relevant regulations of the Author's institution. If more than one author is listed at the beginning of this Agreement, JoVE may, in its sole discretion, elect not take any action with respect to the Article until such time as it has received complete, executed Article and Video License Agreements from each such author. JoVE reserves the right, in its absolute and sole discretion and without giving any reason therefore, to accept or decline any work submitted to JoVE. JoVE and its employees, agents and independent contractors shall have

ARTICLE AND VIDEO LICENSE AGREEMENT

full, unfettered access to the facilities of the Author or of the Author's institution as necessary to make the Video, whether actually published or not. JoVE has sole discretion as to the method of making and publishing the Materials, including, without limitation, to all decisions regarding editing, lighting, filming, timing of publication, if any, length, quality, content and the like.

11. **Indemnification.** The Author agrees to indemnify JoVE and/or its successors and assigns from and against any and all claims, costs, and expenses, including attorney's fees, arising out of any breach of any warranty or other representations contained herein. The Author further agrees to indemnify and hold harmless JoVE from and against any and all claims, costs, and expenses, including attorney's fees, resulting from the breach by the Author of any representation or warranty contained herein or from allegations or instances of violation of intellectual property rights, damage to the Author's or the Author's institution's facilities, fraud, libel, defamation, research, equipment, experiments, property damage, personal injury, violations of institutional, laboratory, hospital, ethical, human and animal treatment, privacy or other rules, regulations, laws, procedures or guidelines, liabilities and other losses or damages related in any way to the submission of work to JoVE, making of videos by JoVE, or publication in JoVE or elsewhere by JoVE. The Author shall be responsible for, and shall hold JoVE harmless from, damages caused by lack of sterilization, lack of cleanliness or by contamination due to the making of a video by JoVE its employees, agents or independent contractors. All sterilization, cleanliness or decontamination procedures shall be solely the responsibility of the Author and shall be undertaken at the Author's

expense. All indemnifications provided herein shall include JoVE's attorney's fees and costs related to said losses or damages. Such indemnification and holding harmless shall include such losses or damages incurred by, or in connection with, acts or omissions of JoVE, its employees, agents or independent contractors.

12. **Fees.** To cover the cost incurred for publication, JoVE must receive payment before production and publication the Materials. Payment is due in 21 days of invoice. Should the Materials not be published due to an editorial or production decision, these funds will be returned to the Author. Withdrawal by the Author of any submitted Materials after final peer review approval will result in a US\$1,200 fee to cover pre-production expenses incurred by JoVE. If payment is not received by the completion of filming, production and publication of the Materials will be suspended until payment is received.

13. **Transfer, Governing Law.** This Agreement may be assigned by JoVE and shall inure to the benefits of any of JoVE's successors and assignees. This Agreement shall be governed and construed by the internal laws of the Commonwealth of Massachusetts without giving effect to any conflict of law provision thereunder. This Agreement may be executed in counterparts, each of which shall be deemed an original, but all of which together shall be deemed to be one and the same agreement. A signed copy of this Agreement delivered by facsimile, e-mail or other means of electronic transmission shall be deemed to have the same legal effect as delivery of an original signed copy of this Agreement.

A signed copy of this document must be sent with all new submissions. Only one Agreement required per submission.

CORRESPONDING AUTHOR:

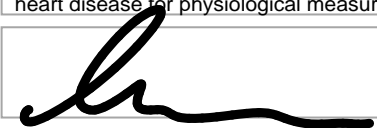
| | | |
|----------------|--|-------------------|
| Name: | Tobias Hannes | |
| Department: | Paediatric Cardiology | |
| Institution: | University of Cologne | |
| Article Title: | Preparation of viable myocardial slices from biopsies of neonates and infants with congenital heart disease for physiological measurements | |
| Signature: |  | Date: Oct 4, 2016 |

Please submit a signed and dated copy of this license by one of the following three methods:

- 1) Upload a scanned copy of the document as a pdf on the JoVE submission site;
- 2) Fax the document to +1.866.381.2236;
- 3) Mail the document to JoVE / Attn: JoVE Editorial / 1 Alewife Center #200 / Cambridge, MA 02139

For questions, please email submissions@jove.com or call +1.617.945.9051

Editorial comments:

-Please provide a little more information about the "custom-made jacketed vessel" in steps 1.1 and 1.8. If the construction has been mentioned elsewhere then a citation will be sufficient; otherwise a brief description would be helpful.

We have added a new figure (Figure 1) showing the construction in detail. The other figures have been renumbered accordingly.

Clarification is requested: Do the authors wish to include Section 2 in the video? This section includes obtaining tissue from the operating room during a neonatal or pediatric surgical procedure, which does not pose any technical problems but may require additional release forms or sensitivity in filming. Please use highlighting to indicate which sections of the protocol should be filmed.

We do not believe that filming in the operating theatre is essential for the description of the method. Weighing the additional information against the sensitivity in filming procedures in patients we prefer not to include this into the video.

Reviewer #1:

1. When working with human cardiac specimen, improper tissue handling during transportation between the surgery room and the laboratory drastically reduces survival. The author did not clearly describe the transportation time. As the tissue was not cardioplegically arrested with high KCl solution, a long transportation time will damage large percentage of cells.

We have added information on transportation time in our experiments (page 5): **In our experiments, the time interval between excision and arrival in the laboratory was 17 ± 4.5 minutes (mean \pm standard deviation, n=21).**

2. Slicing in a low calcium solution prior to performing acute experiment in normal calcium solution should avoid calcium related tissue injury. It would be interesting to compare mechanical and electrical parameters using this calcium reintroduction method versus using the working calcium concentration directly.

This is beyond the scope of our study. Patient material can only be obtained from procedures which are performed infrequently. We understand that this is an important issue indeed, however, we are not able to investigate this point due to low patient numbers.

3. The "solution A" described in the manuscript is pH calibrated to 7.4 with NaOH, however it also contains NaH_2PO_4 which when bubbled with carbogen changes pH. It is not clear if the author used pure O_2 or carbogen in the slice preparation step.

We have clarified this in the manuscript:

Page 3: Oxygenate the solution in the vibratome chamber **by bubbling with pure O₂**.

Page 4: Oxygenate **by bubbling with pure O₂**.

4. 30 mM BDM is used for EC uncoupling. As authors mentioned in the discussion, BDM can alter calcium handling, especially at this high concentration. Is there a reason why 30 mM is used over 10 presented in some of the cited studies?

We have used this concentration in the past and we are not aware of data suggesting that calcium handling remains altered after washing out BDM. To avoid a confounding effect of BDM we made sure that exposure was limited to approximately 1 hr.

5. Z-axis vibration is critical for the viability and longevity of slice preparation. Did the author track amount of z-axis vibration in their vibratome?

The vibratome we used for this study was not able to track z-axis vibration. We did not aim for longevity.

6. Mechanical study and electrical study used two different media (IMDM and DMEM). Both these culture media have different ionic concentration compared to Tyrodes which most studies are performed in. Author should indicate why these medias are chosen for acute studies over standard Tyrodes.

The media can be adapted as required. This was already discussed in the submitted manuscript on page 5-6: **Notes:** Physiological buffer solutions such as Tyrode's solution (solution A) or Krebs-Henseleit buffer as well as cell culture medium such as Iscove's modified Dulbecco's medium can be used for subsequent measurements. Particular attention should be paid on an appropriated calcium concentration between 1.2 – 2.0 mmol/L.

7. Author should clarify the pacing frequency used to calculate APD in figure 3.

We have added this information:

Page 6: Tissue slices were electrically stimulated **at 1 Hz** with a glass micropipette filled with DMEM and connected to a stimulation device.

Page 7: (A) Representative action potential recordings of a myocardial tissue slice before (baseline, black) and after administration of 0.1 µmol/L E4031 (dark gray) and subsequent addition of 0.1 µmol/L Isoproterenol (ISO, light gray) **stimulated at 1 Hz**.

8. Author should indicate typically what percentage of cells in slices are viable. Mechanical properties will likely change due to number of contracting cells.

We are unable to determine the absolute number of viable and non-viable cardiomyocytes and non-myocytes, respectively. To give an overall impression of the viability of the preparation, we

performed live/dead cell viability stainings using Calcein-AM and propidium iodide (Rebuttal-Figure 1).

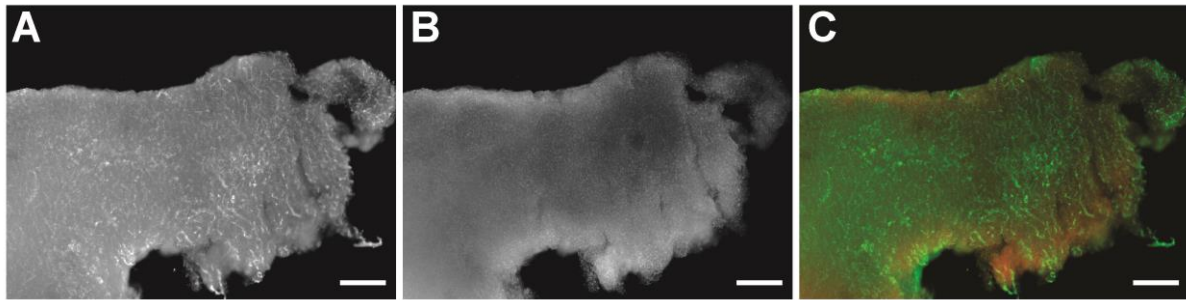

Rebuttal-Figure 1: Live/dead cell viability staining. (A) Staining of viable cells using Calcein-AM. (B) Staining of non-vital cells using propidium iodide. (C) Merged (green: Calcein-AM, red: propidium iodide).

9. This protocol lacks organotypic culture step, which limits its applicability for chronic studies. For example, a recent study (ref. 5) has demonstrated significant difference between acute and chronic effects of phenylephrine. This protocol also lacks electrical or optical mapping techniques. Please discuss these limitations.

This is beyond the scope of our study and was already discussed on page 8: Following the present protocol, measurements can be performed for 4-8 h with the generated cardiac slices. An adapted culture protocol should be established when aiming for long-term experiments such as screening for chronic drug effects. Brandenburger *et al.*¹¹ developed a culture system allowing the maintenance of human adult cardiac slices for at least 28 days. Validation of the reliability of long-term cultures is however still lacking as alterations of physiological parameters should be expected over longer periods in culture.

Reviewer #2:

1. It is not clear how the authors "mount" the tissue slice on a J-shaped needle - do they use it as a hook? If yes, how are the forces within the whole slice are transferred to the isometric force transducer Instead of showing 3 sample slices in Fig. 1 where 1 slice would suffice, I suggest that the authors use the space for a picture of what the mounted tissue slice would look like.

We thank the Reviewer for the suggestion, but we are afraid that including a figure about mounting of the tissue slices would be beyond the scope of our protocol and would therefore rather confuse the reader. Our intention is to present a protocol enabling the reader to prepare slices for functional measurements, but not to describe the functional measurements themselves. We included representative force and electrophysiological data to give the reader ideas about possible measurement methods and to show that slices prepared by our protocol demonstrate functional properties of heart tissue.

To give the Reviewer an overview, we describe our mounting technique. The setup consists basically of two J-shaped needle hooks, one fixed to the setup assembly and the other connected to the force transducer (Rebuttal-Figure 2). One side of the slice is impaled on a glass capillary with a conic tip. The lumen of the capillary is placed on the tip of the fixed J-shaped hooks and the tissue slice is pushed down in a way that the other side of the slice is pinned to the J-shaped hook of the force transducer. Afterwards, the slice is lowered into the medium-containing measuring chamber. As the horizontal position of the force transducer can be altered, the distance between both hooks is stepwise increased by a motor system until L_{\max} is reached.

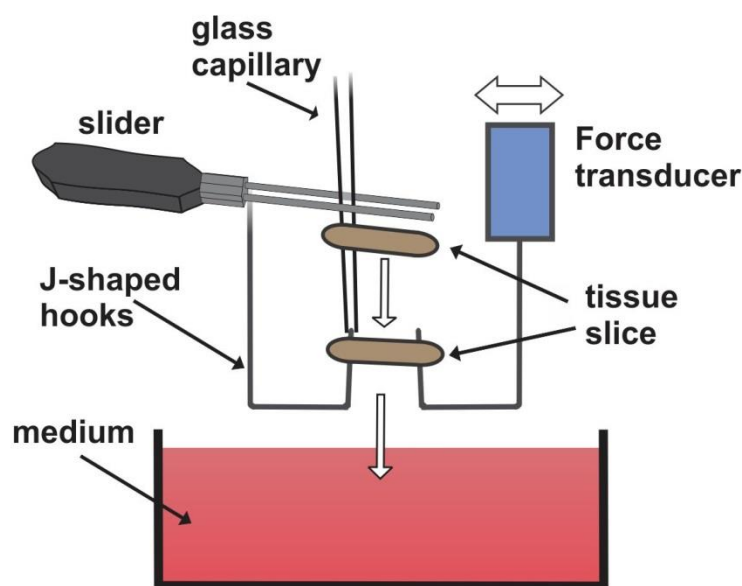

Rebuttal-Figure 2: Technique used for mounting of tissue slices.

2. The authors should provide real time-matched controls in order to demonstrate the stability of the preparations for the entire experimental period and not only for the "pre-intervention" (physiological, pharmacological) time slot. It is essential that the preparations are stable for the equilibration plus the experimental period. *[Editorial comment: We understand your concern over having to include data from several additional experiments in order to address the reviewers' comments. While we do not require in depth results for publication in JoVE, the results must accurately demonstrate the efficacy of the proposed method. Additionally, the results must substantiate all claims presented within the manuscript. Please ensure that all claims you make are*

We have included representative control measurements (Figure 3D).

3. Time-matched controls are also required for action potential measurements. We have included a representative control measurement (Figure 4C).

Reviewer #3:

1. The authors describe that myocardial slices were prepared from right ventricular tissue samples of neonates and infantile patients undergoing surgery for congenital heart disease. Please further specify in the legends with each figure the precise origin of the tissue used for the experiments (e.g. age of patient, reason for surgery).

We have added this information as required.

Page 6: Representative force-length relationship experiment of a slice obtained from a patient with HLHS at day 7 of life who underwent implantation of a shunt between right ventricle and pulmonary arteries.

Page 7: Slices were obtained from 3 HLHS patients undergoing implantation of a shunt between right ventricle and pulmonary arteries at 2, 7, and 8 days of life.

Page 7: (D) Examples of long-term measurements over 90 minutes from two slices. Right traces (c.-f.) show averaged contractions (interval: 2 minutes) from begin and end of the recordings. These slices were obtained from the right ventricular outflow tract of a patient undergoing TOF repair at 6 months of age.

Page 7: This slice was obtained from a HLHS patient who received a shunt between right ventricle and pulmonary arteries at 69 days of life.

2. For sake of reproducibility could you please further specify how the very small (3x3x3mm) blocks of tissue are prepared.

" 3.2 Pre-cut the tissue into blocks of approximately 3 mm x 3 mm x 3 mm using a scalpel."

Pre-cutting the tissue makes slicing easier; however, the exact size is not important. We therefore use eyeballing to estimate the size of the blocks. To make this clearer, we have changed the sentence:

" 3.2 Pre-cut the tissue into smaller blocks (approximately 3 mm x 3 mm x 3 mm) using a scalpel."

3. Table 1 is somewhat unclear. A table describing the content of solution A and a table describing the necessary equipment would be more appealing.

We agree with the reviewer. It is however an editorial requirement to not divide this information into multiple tables.

4. You used low calcium solution combined with BDM to ensure the absence of contractions during the slicing process, thereby lowering tissue injury. Could you please clarify the choice for

both low calcium and BDM instead of either of these options on its own, which would have been easier?

This is a very interesting point we are unable to answer. We have used this method in various settings in the past (Pillekamp F 2005, Halbach M 2006, Halbach M 2007, Pillekamp F 2007, Halbach M 2012). Given the small number of preparations (approx. 10-15 per year), we are unable to test whether using either of these options alone would be non-inferior or better.

References

Pillekamp, F., *et al.* Establishment and characterization of a mouse embryonic heart slice preparation. *Cell. Physiol. Biochem.* **16**(1-3), 127-132 (2005)

Halbach, M., Pillekamp, F., Brockmeier, K., Hescheler, J., Müller-Ehmsen, J., & Reppel, M. Ventricular slices of adult mouse hearts--a new multicellular in vitro model for electrophysiological studies. *Cell. Physiol. Biochem.* **18**(1-3), 1-8 (2006)

Halbach M, Pfannkuche K, Pillekamp F, Ziomka A, Hannes T, Reppel M, Hescheler J, Müller-Ehmsen J. Electrophysiological maturation and integration of murine fetal cardiomyocytes after transplantation. *Circ. Res.* **101**(5):484-92 (2007)

Pillekamp, F., *et al.* Neonatal murine heart slices. A robust model to study ventricular isometric contractions. *Cell. Physiol. Biochem.* **20**(6), 837-846 (2007)

Halbach M, Krausgrill B, Hannes T, Wiedey M, Peinkofer G, Baumgartner S, Sahito RG, Pfannkuche K, Pillekamp F, Reppel M, Müller-Ehmsen J, Hescheler J. Time-course of the electrophysiological maturation and integration of transplanted cardiomyocytes. *J Mol. Cell. Cardiol.* **53**(3):401-8 (2012)

5. It would be nice to see how the electrophysiology results of the slices differ compared to other techniques, single cell patch clamping and wedge or whole heart preparations. Could you please add a historical comparison with other studies? [Editorial comment: The above comment may be addressed in the Discussion using relevant references.]

This is a very interesting point. However, there are no electrophysiological data from HLHS patient biopsies or from other neonatal myocardial biopsies available at all in the literature. This unfortunately makes a comparison impossible.

6. An Y axis with a line indicating 0 mV should be added to figure 3A.

We have changed former Figure 3, now Figure 4 accordingly.