

Journal of Visualized Experiments

Pancreatic Duct Infusion: A Effective and Selective Method of Drug and Viral Delivery --Manuscript Draft--

Manuscript Number:	JoVE55332R3
Full Title:	Pancreatic Duct Infusion: A Effective and Selective Method of Drug and Viral Delivery
Article Type:	Invited Methods Article - JoVE Produced Video
Keywords:	Pancreas; pancreatitis; pancreatic cancer; diabetes; pancreatic duct; viral therapy; lineage tracing; gene introduction
Manuscript Classifications:	1.3.734.414: Islets of Langerhans; 1.3.734.540: Pancreas, Exocrine; 1.3.734.667: Pancreatic Ducts
Corresponding Author:	Joseph Fusco Children's Hospital of Pittsburgh of UPMC Pittsburgh, PA UNITED STATES
Corresponding Author Secondary Information:	
Corresponding Author E-Mail:	joseph.fusco@chp.edu
Corresponding Author's Institution:	Children's Hospital of Pittsburgh of UPMC
Corresponding Author's Secondary Institution:	
First Author:	Joseph Fusco
First Author Secondary Information:	
Other Authors:	Congde Chen
	Xiangwei Xiao
	Krishna Prasad
	David Matthew Ricks
	George Gittes
Order of Authors Secondary Information:	
Abstract:	The pancreas is a bifunctional organ with both endocrine and exocrine components. A number of pathologies can afflict the pancreas, including diabetes, pancreatitis, and pancreatic cancer. All three of these diseases are active areas of study, not only for immediate therapy, but also to better understand their pathophysiology. There are few tools to further these areas of study. Pancreatic duct infusion is an important technique that can allow for lineage tracing, gene introduction, and cell line specific targeting. Although the technique is, at first, technically challenging, the applications are myriad. Ambiguity in the specifics of the procedure among other groups stimulated the need for a standard protocol. Here we show expression of a green fluorescent protein (GFP) within the pancreas after pancreatic duct infusion of a viral vector expressing GFP versus a sham surgery. The infusion and therefore expression is specific to the pancreas without expression present in any other tissue type.
Author Comments:	
Additional Information:	
Question	Response
If this article needs to be "in-press" by a certain date, please indicate the date below and explain in your cover letter.	

Children's Hospital of Pittsburgh of UPMC

4401 Penn Ave • Pittsburgh, PA 15222 • Phone: (347) 256-4649
E-Mail: joseph.fusco@chp.edu

Date: July 31st, 2016

Editor

Journal of Visualized Experiments

1 Alewife Center #200

Cambridge, MA 02140

Dear Editor:

Please find the enclosed manuscript entitled: “Pancreatic Duct Infusion: An Effective and Selective Method of Drug and Viral Delivery” which I am submitting for exclusive consideration of publication as an article in the *Journal of Visualized Experiments*.

This paper demonstrates a targeted therapeutic delivery method that is both effective and selective to the pancreas. Pancreatic duct infusion is a useful tool in exploring the pathophysiology of diabetes, pancreatitis, and pancreatic cancer. As such this paper should be of interest to a broad readership including all clinicians as well as researchers.

Thank you for the consideration of our work. Please address all correspondence concerning this manuscript to me and feel free to correspond with me by e-mail (joseph.fusco@chp.edu).

Sincerely,

Joseph Fusco

TITLE:

Pancreatic Duct Infusion: An Effective and Selective Method of Drug and Viral Delivery

AUTHORS:

Joseph C. Fusco^{2*}; Chen Congde^{1*}, Xiangwei Xiao², Krishna Prasad², David Ricks², George K. Gittes²

¹Department of Pediatric Surgery, the 2nd Affiliated Hospital & Yuying Children's Hospital of Wenzhou Medical University, Wenzhou, Zhejiang 3250527, PR China

²Department of Pediatric Surgery, Children's Hospital of Pittsburgh of UPMC, Pittsburgh, PA, USA

*These authors contributed equally to this work

EMAIL ADDRESSES:

Joseph Fusco	joseph.fusco@chp.edu
Xiangwei Xiao	xiangwei.xiao@chp.edu
Krishna Prasad	krishna.prasad@chp.edu
David Ricks	david.ricks@chp.edu
George Gittes	gittesgk@upmc.edu

CORRESPONDING AUTHOR:

Joseph C. Fusco

KEYWORDS:

Pancreas; pancreatitis; pancreatic cancer; diabetes; pancreatic duct; viral therapy; lineage tracing; gene introduction

SHORT ABSTRACT:

Pancreatic duct infusion is an important technique that can allow for lineage tracing, gene introduction, and cell line-specific targeting. A pancreatic duct infusion technique for drug and viral delivery to pancreatic cells is presented here.

LONG ABSTRACT

The pancreas is a bifunctional organ with both endocrine and exocrine components. A number of pathologies can afflict the pancreas, including diabetes, pancreatitis, and pancreatic cancer. All three of these diseases mark active areas of study, not only to develop immediate therapy, but also to better understand their pathophysiology. There are few tools to further these areas of study. Pancreatic duct infusion is an important technique that can allow for lineage tracing, gene introduction, and cell line-specific targeting. The technique requires the intricate dissection of the second portion of the duodenum and ampulla, followed by the occlusion of the bile duct and the cannulation of the pancreatic duct. Although the technique is technically challenging at first, the applications are myriad. Ambiguity in the specifics of the procedure between groups highlighted the need for a standard protocol. This work describes the expression of a green fluorescent protein (GFP) within the pancreas after the pancreatic duct infusion of a viral vector expressing

GFP versus a sham surgery. The infusion and therefore expression is specific to the pancreas, without expression present in any other tissue type.

INTRODUCTION:

The pancreas is a bifunctional organ, with both endocrine and exocrine components. A number of pathologies can afflict the pancreas, including diabetes, pancreatitis, and pancreatic cancer¹. All three of these diseases mark active areas of study, not only to develop immediate therapy, but also to better understand their pathophysiology.

A targeted therapeutic delivery method would be beneficial. We have developed a pancreatic duct infusion technique that is an effective and selective method for drug and viral delivery to pancreatic cells. In this model, the pancreatic duct is selectively cannulated, and the common bile duct is occluded, allowing for delivery exclusively to the pancreas.

This technique can allow for the lineage tracing of specific cell types to further elucidate the developmental pathways important to pancreatic development and pathology^{2,3}. Different promoters in viral vectors allow for the specific targeting of cell lines and for the introduction of genes into these cell lines^{4,5}. This work demonstrates the expression of a green fluorescent protein (GFP) within the pancreas after the pancreatic duct infusion of a viral vector expressing GFP versus a sham surgery.

PROTOCOL:

All animal experiments were approved by the Animal Research and Care Committee at the Children's Hospital of Pittsburgh and the University of Pittsburgh Institutional Animal Care and Use Committee.

1. Preoperative preparation.

1.1 Administer inhaled isoflurane (1-3% for maintenance and up to 5% for induction) via a nose cone to an appropriate anesthetic level. Monitor the adequacy of anesthesia by toe pinch with forceps. The lack of a response is considered adequate, and be sure not to overmedicate, as respiratory depression may occur.

1.2 Place the animal on its back on the dissecting microscope stage, with the abdomen centered in view of the objective. Immobilize the animal with surgical tape. Apply ophthalmic ointment to the eyes of the animal to prevent dryness while under anesthesia.

1.3 Apply a smooth, thick layer of hair removal cream and leave it in place for 3 min. Check a small area for hair removal. Gently wipe off the cream and hair with 70% ethanol-soaked gauze.

1.4 Cleanse and disinfect the abdomen of the animal by wiping it with a 70% ethanol-soaked gauze followed by a betadine-soaked gauze. Maintain sterile conditions throughout the surgical procedure.

2. Proper exposure.

2.1 Make a midline incision in the skin from the xyphoid process to the umbilicus using a scalpel. Lift the peritoneum with Adson forceps and make a small hole in the midline using scissors.

2.2 Extend the peritoneal incision to the length of the skin incision, taking care to remain on the midline (linea alba).

Note: This will produce an upper midline abdominal laparotomy.

2.3 Elevate the liver with blunt retractors to expose the common bile duct. Clamp the common bile duct with a curved bulldog vascular clamp.

Note: This maneuver prevents undesired infusion into the liver.

3. Identification of the pancreatic papilla and duodenotomy.

3.1 Identify the duodenum and, with Arruga forceps, retract it caudally to display the papilla.

Note: The papilla is a white spot on the anterior surface of the second portion of the duodenum.

3.2 Retract the duodenum caudally, allowing for the identification of the course of the pancreatic duct. With a 30½-gauge needle, puncture the wall of the duodenum tangentially, directly opposite the papilla.

Note: The needle should follow the same angle as the duct as it enters the duodenum.

4. Infusion.

4.1 Pass the catheter through the duodenotomy created in step 3.2 until the catheter is visible within the duct. Advance the catheter into the duct no more than 1 cm to prevent the bypass of minor ductal tributaries.

4.2 Clamp the catheter in place with a second curved bulldog vascular clamp. Turn on the pump and infuse the selected volume. The volume infused may range from 25-250 µL, with an ideal volume of approximately 150 µL.

4.3 Administer an intraperitoneal injection of approximately 1.5 mL of saline to offset losses. Cover the exposed bowel with a moist gauze to prevent desiccation.

4.4 At the conclusion of the infusion, remove the bulldog clamp that was holding the catheter in place. Use the bulldog clamp to gently remove the catheter from the pancreatic duct. Release the clamp from the common bile duct.

4.5 Close the peritoneum and the skin in one or two layers using a running suture.

Note: There is no need to close the duodenotomy, as it will seal on its own.

4.6 As postoperative analgesia, administer a dose of ketofen at 5 mg/kg during the procedure and one on the following day.

4.7 Return the mouse to its cage under a heat lamp until it recovers. Provide the mouse with food and water ad libitum.

4.8 Do not leave the animal unattended until it has regained sufficient consciousness to maintain sternal recumbency. Do not return an animal that has undergone surgery to the company of other animals until it has fully recovered.

5. Sample preparation.

5.1 Place the animal in a carbon dioxide chamber or perform cervical dislocation.

5.2 Harvest the pancreas, with the spleen, liver, and duodenum as controls. Fix the tissues in paraformaldehyde overnight at 4 °C. Cryoprotect the sample in 30% sucrose overnight, as previously described⁶.

5.3 Snap-freeze the samples. Section the tissue at a thickness of 6 µm using a microtome. Perform imaging on a microscope with fluorescence imaging, as previously described⁷.

REPRESENTATIVE RESULTS:

With practice and careful surgical technique, the survival rate of these mice should be greater than 95%. One week after infusion, the desired effect should be evident in the pancreas. Mice at 10 to 12 weeks of age were utilized for pancreatic duct infusions. Here we use an adeno-associated virus serotype 8 (AAV8) with a CMV promoter to express green fluorescent protein (GFP), as compared to a sham surgery. Mice pancreases were harvested 7 days after the infusions. Sections of pancreas, spleen, and duodenum were stained with insulin antibody and Hoescht. Figure 1 shows that there is extensive expression of GFP throughout the pancreas in the mice that underwent pancreatic duct infusion with AAV8, as opposed to those that underwent sham surgery. There is no expression in the liver, spleen, or duodenum in these mice, thus documenting the selective nature of the infusion. These data can be confirmed with several other methods, including DNA and RNA expression profiles.

FIGURE LEGEND:

Figure 1. Expression of GFP after pancreatic duct infusion. (a) Sham surgery as compared to (b) pancreatic duct infusion with AAV8 expressing GFP. The scale bar represents 50 µm.

DISCUSSION:

This work describes in detail the methodology behind pancreatic duct infusion, an effective mouse model for the delivery of genes and other molecules specifically and effectively to the pancreas. Ambiguity in the specifics of the procedure between various groups highlighted the need for a standardized protocol⁸⁻¹⁰.

There are several critical steps of the procedure, beginning with the selection of young, healthy mice. Perforation of the duodenum, however small and controlled, is a traumatic event in the mouse that undoubtedly leads to the recruitment of inflammatory cytokines and other factors that have not been completely characterized. Therefore, a delicate dissection is crucial, as is creating the smallest duodenotomy possible for the introduction of the catheter. The most important step of the entire procedure is the cannulation of the pancreatic duct with the delivery system.

Difficulties can arise with excessive disruption of the pancreatic papilla, leading to an overwhelming systemic inflammatory response. The pancreas is a delicate organ; in the surgical community, it is colloquially described as an organ not to “mess” with. Success rates will vary only slightly with practitioner skill level. As long as bile duct is properly occluded, the infusion will be 100% specific to the pancreas alone.

The learning curve for the procedure is quite steep, and the main limitation is overcome with practice. As previously stated, excessive manipulation of the duodenum and pancreas can lead to an overwhelming inflammatory response that must be avoided.

The procedure has broad applicability across many different disciplines. It can be utilized as a method for targeted gene delivery through the use of specific viral vectors¹¹. The procedure can also allow for the specific infusion of molecules that aid in the elucidation of pancreatic cell function. The specific delivery of certain molecules is an appealing method for modifying the signaling pathways within the islets to produce proliferation¹². The system can also obviate the need for transgenic breeding by directly producing a desired genotype and phenotype within the pancreas. The applications are myriad.

ACKNOWLEDGMENTS:

The authors have no acknowledgements. Funding was received from the Foundation of Health and Family Planning Commission of Zhejiang Province (Grant 20146242) and the Foundation of Wenzhou Science & Technology Bureau (Grant Y20140248).

DISCLOSURES:

The authors have nothing to disclose.

REFERENCES:

- 1 Gittes, G. K. Developmental biology of the pancreas: a comprehensive review. *Dev Biol.* **326** (1), 4-35, doi:10.1016/j.ydbio.2008.10.024, (2009).
- 2 Gu, G., Dubauskaite, J. & Melton, D. A. Direct evidence for the pancreatic lineage: NGN3+ cells are islet progenitors and are distinct from duct progenitors. *Development.* **129** (10), 2447-2457 (2002).
- 3 Weinberg, N., Ouziel-Yahalom, L., Knoller, S., Efrat, S. & Dor, Y. Lineage tracing evidence for in vitro dedifferentiation but rare proliferation of mouse pancreatic beta-cells. *Diabetes.* **56** (5), 1299-1304, doi:10.2337/db06-1654, (2007).
- 4 Raper, S. E. & DeMatteo, R. P. Adenovirus-mediated in vivo gene transfer and expression in normal rat pancreas. *Pancreas.* **12** (4), 401-410 (1996).

- 5 Xiao, X. *et al.* Pancreatic cell tracing, lineage tagging and targeted genetic manipulations in multiple cell types using pancreatic ductal infusion of adeno-associated viral vectors and/or cell-tagging dyes. *Nat Protoc.* **9** (12), 2719-2724, doi:10.1038/nprot.2014.183, (2014).
- 6 Song, Z. *et al.* EGFR signaling regulates beta cell proliferation in adult mice. *J Biol Chem.* doi:10.1074/jbc.M116.747840, (2016).
- 7 Xiao, X. *et al.* M2 macrophages promote beta-cell proliferation by up-regulation of SMAD7. *Proc Natl Acad Sci U S A.* **111** (13), E1211-1220, doi:10.1073/pnas.1321347111, (2014).
- 8 Laukkanen, J. M., Van Acker, G. J., Weiss, E. R., Steer, M. L. & Perides, G. A mouse model of acute biliary pancreatitis induced by retrograde pancreatic duct infusion of Na-taurocholate. *Gut.* **56** (11), 1590-1598, doi:10.1136/gut.2007.124230, (2007).
- 9 Lichtenstein, A. *et al.* Acute lung injury in two experimental models of acute pancreatitis: infusion of saline or sodium taurocholate into the pancreatic duct. *Crit Care Med.* **28** (5), 1497-1502 (2000).
- 10 Perides, G., van Acker, G. J., Laukkanen, J. M. & Steer, M. L. Experimental acute biliary pancreatitis induced by retrograde infusion of bile acids into the mouse pancreatic duct. *Nat Protoc.* **5** (2), 335-341, doi:10.1038/nprot.2009.243, (2010).
- 11 Guo, P. *et al.* Specific transduction and labeling of pancreatic ducts by targeted recombinant viral infusion into mouse pancreatic ducts. *Lab Invest.* **93** (11), 1241-1253, doi:10.1038/labinvest.2013.113, (2013).
- 12 Xiao, X. *et al.* Neurogenin3 activation is not sufficient to direct duct-to-beta cell transdifferentiation in the adult pancreas. *J Biol Chem.* **288** (35), 25297-25308, doi:10.1074/jbc.M113.484022, (2013).

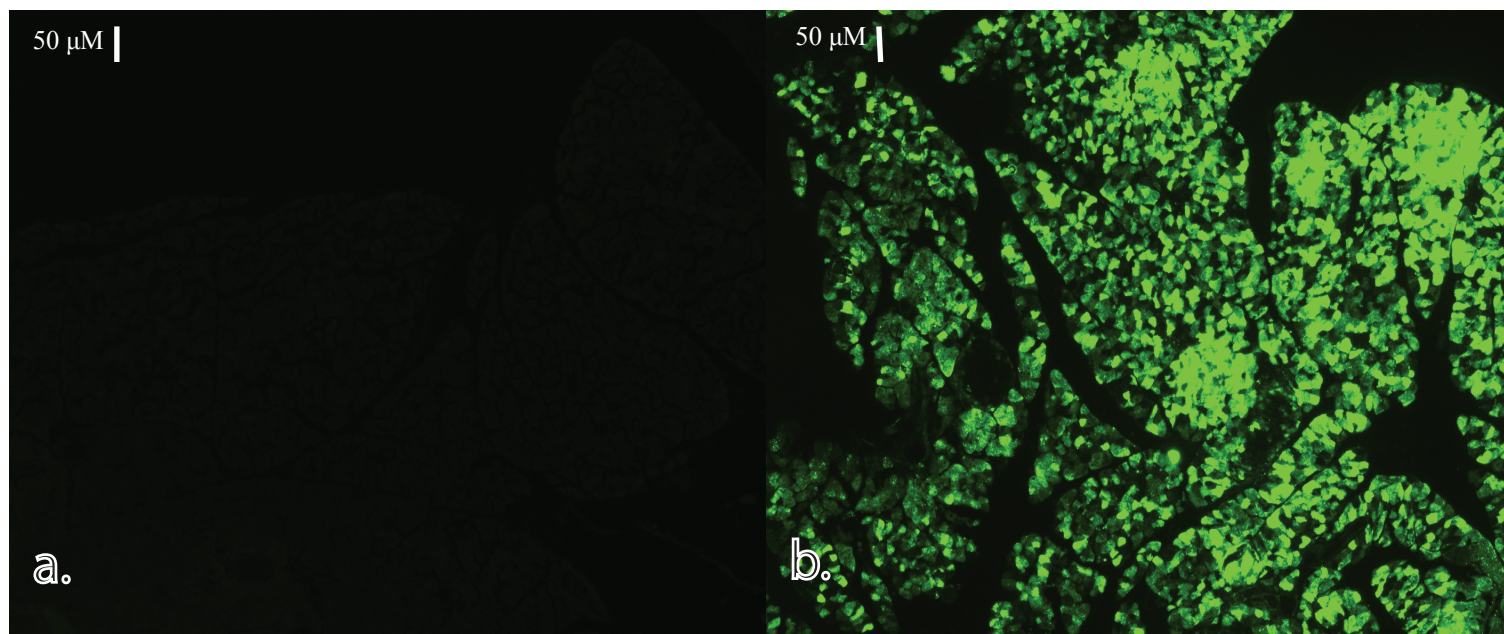

Name of Material/ Equipment	Company	Catalog Number	Comments/Description
Mice (25-30g, 8-12 weeks old)	Jackson Laboratory		
Ketofen	Henry Schein Inc.	5487	
Ethanol (70%)	Sigma-Aldrich	34923	
Baxter Healthcare Corp.			
Sterile Saline Solution		2B-13-00	
Protective Equipment			
Hair Removal Product			Nair or trimmer
Gauze Pads 2in x 2in	Fisher Healthcare	22-362-178	
	Becton Dickinson		
Needles (30.5G and 25G)	and Co.	305106 and 305122	
	Becton Dickinson		
Syringe for Ketofen and Saline	and Co.	309657	
	Henke Sass		
Syringe for Pump	Wolf	4010.200V0	
Infusion Pump	Pump Systems Inc.	NE-1000	
Infusion Catheter	World Precision Instruments	CMF31G	
Curved Bulldog Clamps (2)	Roboz	RS-7439	
Arruga Forceps	Roboz	RS-5163	
Adson Forcep	Roboz	RS-5234	

Needle Holder	Roboz	RS-7882
Scissor	Roboz	RS-5982
	Physician	
	Sales and	
Cotton Tip Applicators	Services	22-9988
Dissecting Microscope		
	Owens and	
Suture	Minor	SXMD1B402

ARTICLE AND VIDEO LICENSE AGREEMENT

Title of Article: Pancreatic Duct Infusion: An Effective and Selective Method of Drug and Viral Delivery
 Author(s): J. Fusco, X. Xiao, K. Prasad, D. Ricks, G. Gitter

Item 1 (check one box): The Author elects to have the Materials be made available (as described at <http://www.jove.com/publish>) via: ☒ Standard Access ☐ Open Access

Item 2 (check one box):

- ☒ The Author is NOT a United States government employee.
☐ The Author is a United States government employee and the Materials were prepared in the course of his or her duties as a United States government employee.
☐ The Author is a United States government employee but the Materials were NOT prepared in the course of his or her duties as a United States government employee.

ARTICLE AND VIDEO LICENSE AGREEMENT

1. **Defined Terms.** As used in this Article and Video License Agreement, the following terms shall have the following meanings: “**Agreement**” means this Article and Video License Agreement; “**Article**” means the article specified on the last page of this Agreement, including any associated materials such as texts, figures, tables, artwork, abstracts, or summaries contained therein; “**Author**” means the author who is a signatory to this Agreement; “**Collective Work**” means a work, such as a periodical issue, anthology or encyclopedia, in which the Materials in their entirety in unmodified form, along with a number of other contributions, constituting separate and independent works in themselves, are assembled into a collective whole; “**CRC License**” means the Creative Commons Attribution-Non Commercial-No Derivs 3.0 Unported Agreement, the terms and conditions of which can be found at: <http://creativecommons.org/licenses/by-nc-nd/3.0/legalcode>; “**Derivative Work**” means a work based upon the Materials or upon the Materials and other pre-existing works, such as a translation, musical arrangement, dramatization, fictionalization, motion picture version, sound recording, art reproduction, abridgment, condensation, or any other form in which the Materials may be recast, transformed, or adapted; “**Institution**” means the institution, listed on the last page of this Agreement, by which the Author was employed at the time of the creation of the Materials; “**JoVE**” means MyJoVE Corporation, a Massachusetts corporation and the publisher of *The Journal of Visualized Experiments*; “**Materials**” means the Article and / or the Video; “**Parties**” means the Author and JoVE; “**Video**” means any video(s) made by the Author, alone or in conjunction with any other parties, or by JoVE or its affiliates or agents, individually or in collaboration with the Author or any other parties, incorporating all or any portion of the Article, and in which the Author may or may not appear.

2. **Background.** The Author, who is the author of the Article, in order to ensure the dissemination and protection of the Article, desires to have the JoVE publish the Article and create and transmit videos based on the Article. In furtherance of such goals, the Parties desire to memorialize in this Agreement the respective rights of each Party in and to the Article and the Video.

3. **Grant of Rights in Article.** In consideration of JoVE agreeing to publish the Article, the Author hereby grants to JoVE, subject to **Sections 4 and 7** below, the exclusive, royalty-free, perpetual (for the full term of copyright in the Article, including any extensions thereto) license (a) to publish, reproduce, distribute, display and store the Article in all forms, formats and media whether now known or hereafter developed (including without limitation in print, digital and electronic form) throughout the world, (b) to translate the Article into other languages, create adaptations, summaries or extracts of the Article or other Derivative Works (including, without limitation, the Video) or Collective Works based on all or any portion of the Article and exercise all of the rights set forth in (a) above in such translations, adaptations, summaries, extracts, Derivative Works or Collective Works and (c) to license others to do any or all of the above. The foregoing rights may be exercised in all media and formats, whether now known or hereafter devised, and include the right to make such modifications as are technically necessary to exercise the rights in other media and formats. If the “Open Access” box has been checked in **Item 1** above, JoVE and the Author hereby grant to the public all such rights in the Article as provided in, but subject to all limitations and requirements set forth in, the CRC License.

ARTICLE AND VIDEO LICENSE AGREEMENT

4. Retention of Rights in Article. Notwithstanding the exclusive license granted to JoVE in **Section 3** above, the Author shall, with respect to the Article, retain the non-exclusive right to use all or part of the Article for the non-commercial purpose of giving lectures, presentations or teaching classes, and to post a copy of the Article on the Institution's website or the Author's personal website, in each case provided that a link to the Article on the JoVE website is provided and notice of JoVE's copyright in the Article is included. All non-copyright intellectual property rights in and to the Article, such as patent rights, shall remain with the Author.

5. Grant of Rights in Video – Standard Access. This **Section 5** applies if the "Standard Access" box has been checked in **Item 1** above or if no box has been checked in **Item 1** above. In consideration of JoVE agreeing to produce, display or otherwise assist with the Video, the Author hereby acknowledges and agrees that, Subject to **Section 7** below, JoVE is and shall be the sole and exclusive owner of all rights of any nature, including, without limitation, all copyrights, in and to the Video. To the extent that, by law, the Author is deemed, now or at any time in the future, to have any rights of any nature in or to the Video, the Author hereby disclaims all such rights and transfers all such rights to JoVE.

6. Grant of Rights in Video – Open Access. This **Section 6** applies only if the "Open Access" box has been checked in **Item 1** above. In consideration of JoVE agreeing to produce, display or otherwise assist with the Video, the Author hereby grants to JoVE, subject to **Section 7** below, the exclusive, royalty-free, perpetual (for the full term of copyright in the Article, including any extensions thereto) license (a) to publish, reproduce, distribute, display and store the Video in all forms, formats and media whether now known or hereafter developed (including without limitation in print, digital and electronic form) throughout the world, (b) to translate the Video into other languages, create adaptations, summaries or extracts of the Video or other Derivative Works or Collective Works based on all or any portion of the Video and exercise all of the rights set forth in (a) above in such translations, adaptations, summaries, extracts, Derivative Works or Collective Works and (c) to license others to do any or all of the above. The foregoing rights may be exercised in all media and formats, whether now known or hereafter devised, and include the right to make such modifications as are technically necessary to exercise the rights in other media and formats. For any Video to which this Section 6 is applicable, JoVE and the Author hereby grant to the public all such rights in the Video as provided in, but subject to all limitations and requirements set forth in, the CRC License.

7. Government Employees. If the Author is a United States government employee and the Article was prepared in the course of his or her duties as a United States government employee, as indicated in **Item 2** above, and any of the licenses or grants granted by the Author hereunder exceed the scope of the 17 U.S.C. 403, then the rights granted hereunder shall be limited to the maximum rights permitted under such

statute. In such case, all provisions contained herein that are not in conflict with such statute shall remain in full force and effect, and all provisions contained herein that do so conflict shall be deemed to be amended so as to provide to JoVE the maximum rights permissible within such statute.

8. Likeness, Privacy, Personality. The Author hereby grants JoVE the right to use the Author's name, voice, likeness, picture, photograph, image, biography and performance in any way, commercial or otherwise, in connection with the Materials and the sale, promotion and distribution thereof. The Author hereby waives any and all rights he or she may have, relating to his or her appearance in the Video or otherwise relating to the Materials, under all applicable privacy, likeness, personality or similar laws.

9. Author Warranties. The Author represents and warrants that the Article is original, that it has not been published, that the copyright interest is owned by the Author (or, if more than one author is listed at the beginning of this Agreement, by such authors collectively) and has not been assigned, licensed, or otherwise transferred to any other party. The Author represents and warrants that the author(s) listed at the top of this Agreement are the only authors of the Materials. If more than one author is listed at the top of this Agreement and if any such author has not entered into a separate Article and Video License Agreement with JoVE relating to the Materials, the Author represents and warrants that the Author has been authorized by each of the other such authors to execute this Agreement on his or her behalf and to bind him or her with respect to the terms of this Agreement as if each of them had been a party hereto as an Author. The Author warrants that the use, reproduction, distribution, public or private performance or display, and/or modification of all or any portion of the Materials does not and will not violate, infringe and/or misappropriate the patent, trademark, intellectual property or other rights of any third party. The Author represents and warrants that it has and will continue to comply with all government, institutional and other regulations, including, without limitation all institutional, laboratory, hospital, ethical, human and animal treatment, privacy, and all other rules, regulations, laws, procedures or guidelines, applicable to the Materials, and that all research involving human and animal subjects has been approved by the Author's relevant institutional review board.

10. JoVE Discretion. If the Author requests the assistance of JoVE in producing the Video in the Author's facility, the Author shall ensure that the presence of JoVE employees, agents or independent contractors is in accordance with the relevant regulations of the Author's institution. If more than one author is listed at the beginning of this Agreement, JoVE may, in its sole discretion, elect not take any action with respect to the Article until such time as it has received complete, executed Article and Video License Agreements from each such author. JoVE reserves the right, in its absolute and sole discretion and without giving any reason therefore, to accept or decline any work submitted to JoVE. JoVE and its employees, agents and independent contractors shall have

ARTICLE AND VIDEO LICENSE AGREEMENT

full, unfettered access to the facilities of the Author or of the Author's institution as necessary to make the Video, whether actually published or not. JoVE has sole discretion as to the method of making and publishing the Materials, including, without limitation, to all decisions regarding editing, lighting, filming, timing of publication, if any, length, quality, content and the like.

11. **Indemnification.** The Author agrees to indemnify JoVE and/or its successors and assigns from and against any and all claims, costs, and expenses, including attorney's fees, arising out of any breach of any warranty or other representations contained herein. The Author further agrees to indemnify and hold harmless JoVE from and against any and all claims, costs, and expenses, including attorney's fees, resulting from the breach by the Author of any representation or warranty contained herein or from allegations or instances of violation of intellectual property rights, damage to the Author's or the Author's institution's facilities, fraud, libel, defamation, research, equipment, experiments, property damage, personal injury, violations of institutional, laboratory, hospital, ethical, human and animal treatment, privacy or other rules, regulations, laws, procedures or guidelines, liabilities and other losses or damages related in any way to the submission of work to JoVE, making of videos by JoVE, or publication in JoVE or elsewhere by JoVE. The Author shall be responsible for, and shall hold JoVE harmless from, damages caused by lack of sterilization, lack of cleanliness or by contamination due to the making of a video by JoVE its employees, agents or independent contractors. All sterilization, cleanliness or decontamination procedures shall be solely the responsibility of the Author and shall be undertaken at the Author's

expense. All indemnifications provided herein shall include JoVE's attorney's fees and costs related to said losses or damages. Such indemnification and holding harmless shall include such losses or damages incurred by, or in connection with, acts or omissions of JoVE, its employees, agents or independent contractors.

12. **Fees.** To cover the cost incurred for publication, JoVE must receive payment before production and publication the Materials. Payment is due in 21 days of invoice. Should the Materials not be published due to an editorial or production decision, these funds will be returned to the Author. Withdrawal by the Author of any submitted Materials after final peer review approval will result in a US\$1,200 fee to cover pre-production expenses incurred by JoVE. If payment is not received by the completion of filming, production and publication of the Materials will be suspended until payment is received.

13. **Transfer, Governing Law.** This Agreement may be assigned by JoVE and shall inure to the benefits of any of JoVE's successors and assignees. This Agreement shall be governed and construed by the internal laws of the Commonwealth of Massachusetts without giving effect to any conflict of law provision thereunder. This Agreement may be executed in counterparts, each of which shall be deemed an original, but all of which together shall be deemed to be one and the same agreement. A signed copy of this Agreement delivered by facsimile, e-mail or other means of electronic transmission shall be deemed to have the same legal effect as delivery of an original signed copy of this Agreement.

A signed copy of this document must be sent with all new submissions. Only one Agreement required per submission.

CORRESPONDING AUTHOR:

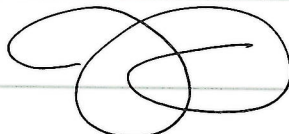
Name: Joseph C. Fusco
Department: Pediatric Surgery
Institution: Children's Hospital of Pittsburgh
Article Title: Pancreatic Duct Intubation: An Effective and Selective Method of Drug and Viral Delivery
Signature:  Date: 7/31/16

Please submit a signed and dated copy of this license by one of the following three methods:

- 1) Upload a scanned copy of the document as a pdf on the JoVE submission site;
- 2) Fax the document to +1.866.381.2236;
- 3) Mail the document to JoVE / Attn: JoVE Editorial / 1 Alewife Center #200 / Cambridge, MA 02139

For questions, please email submissions@jove.com or call +1.617.945.9051

Response to Comments

- Please keep the editorial comments from your previous revisions in mind as you revise your manuscript to address peer review comments. For instance, if formatting or other changes were made, commercial language was removed, etc., please maintain these overall manuscript changes.

Thank you for the excellent comments as we attempt to perfect the manuscript.

- The Short Abstract should clearly summarize the nature and aims of the protocol.

The short abstract has been edited to better summarize the aims and nature of the protocol.

- Scattered grammar issues should be addressed: -Line 33: "at firs" -1.3: "Apply a smooth thick layer of hair removal and leave in place for 3 minutes." Missing a word, probably hair removal cream? -The first sentence of step 3.2 is not written in imperative tense; it could become a Note after 3.1, or could be re-written to use imperative tense as part of 3.2. -Line 102: should be a space between 1 and cm. -In the Note following 4.1, units should not be crashed. -Step 8.1 and 9.2: Should be "perform" rather than "preform." -Step 9.1: Degree symbol is incorrectly crashed with the temperature number.

The various grammatical errors have been corrected.

- Regarding formatting, a protocol section should have at least three steps. For instance, it is not necessary to create a separate section for euthanasia, when this "section" consists of a single step. We recommend combining all operative sections under one heading or, at the least, combining pre-infusing and post-infusion sections.

All protocol sections have been edited to streamline the protocol.

- Additional detail is required: -1.1: Please specify means of administration (one assumes a nose cone?). -1.2: Please specify type of microscope (one assumes a dissecting microscope). -9.2: Section using what?

These details have been added.

- If your figures and tables are original and not published previously, please ignore this comment. For figures and tables that have been published before, please include phrases such as "Re-print with permission from (reference#)" or "Modified from.." etc. And please send a copy of the re-print permission for JoVE's record keeping purposes.

The figures are original.

- JoVE reference format requires that the DOIs are included, when available, for all references listed in the article. This is helpful for readers to locate the included references and obtain more information. Please note that often DOIs are not listed with PubMed abstracts and as such, may not be properly included when citing directly from PubMed. In these cases, please manually include DOIs in reference information.

The DOIs have been included when available.

- IMPORTANT: Please copy-edit the entire manuscript for any grammatical errors you may find. The text should be in American-English only. This editing should be performed by a native English speaker (or professional

copyediting services) and is essential for clarity of the protocol and the manuscript. Please thoroughly review the language and grammar prior to resubmission. Your JoVE editor will not copy-edit your manuscript and any errors in your submitted revision may be present in the published version.

•NOTE: Please include a line-by-line response letter to the editorial and reviewer comments along with the resubmission.

Reviewers' comments:

Reviewer #1: *Manuscript Summary:* This is a great paper from a lab with top expertise in this technology. *Major Concerns:* None. *Minor Concerns:* None. *Additional Comments to Authors:* N/A

Thank you for the excellent feedback.

Reviewer #2: *Manuscript Summary:* In this manuscript entitled "Pancreatic Duct Infusion: A Effective and Selective Method of Drug and Viral Delivery" by Joseph Fusco et al., the authors describe in detail a standardized protocol to infuse solutions to the pancreas through the pancreatic duct. The paper is clearly written, providing the necessary level of detail for the readers to replicate it. Critical steps and limitations are identified and described.

Some points could be clarified:

Major Concerns:

1. In the Protocol Section, step 4. Infusion, 4.1- it would be beneficial to provide a range of adequate infusion volumes. What is the minimum and maximal volume that should/can be infused into the pancreas to balance maximum efficiency with the least tissue disturbance?

This range has been added to the step.

2. Protocol section, step 9. Sample Preparation 9.1- should the liver be added to the list of collected control tissues? It is mentioned in line 153 as a control but not mentioned during the collection step. Also, the liver is one of the organs most at risk of unspecific delivery and should be consistently evaluated for specificity of the procedure.

The liver was added as an additional control tissue.

Minor Concerns:

1. The title should read: Pancreatic Duct Infusion: AN effective method.... vs. A effective method.....

The title has been changed.

2. Line 146- the word "realized" in "the desired effect should be realized in the pancreas" should be replaced by a more adequate and clear concept. Perhaps "evident", "clear"?

The wording has been edited.

Additional Comments to Authors: N/A

Thank you for the thoughtful feedback.

Reviewer #3: *Manuscript Summary:* A surgical procedure for the delivery of agents to the mouse pancreas is described. The agent used in this example is an adeno-associated viral vector expressing GFP. The procedure is described simply and effectively with attention to suitable methods to prevent infusion into the liver and other non-targeted organs. Key points are appropriately emphasized, especially the technical challenge of the surgical

procedure and the likelihood of eliciting variable degrees of inflammation from the procedure.

Major Concerns: No major concerns other than suggesting that the authors provide an estimate of the success rate (measured as exclusive delivery to the pancreas) that might be expected for the novice, well-trained and expert practitioner.

The success rate has been included.

Minor Concerns: Typographic issues identified by line and some general minor concerns: 33 - "firs" should be "first" (Also in front page abstract) 134, 141 - "preform" should be "perform" 201 - "The have" should be "They have" or preferably, "The authors have" 70 - The reference to "vet ointment" can be understood by context but should be replaced with a more specific compound. The compound should be added to the list of materials. In many places, a space is needed between the value and unit of measure (e.g, 10uL, 5mg/kg, ...)

These typographical errors have been edited.

Additional Comments to Authors: N/A

Thank you for the thoughtful feedback.

Editorial comments:

1. Thank you so much for submitting your revised manuscript. All of your previous revisions have been incorporated into the most recent version of the manuscript.

Thanks so much for the thoughtful feedback.

2. NOTE: Please download this version of the Microsoft word document (File name: 55332) for any subsequent changes.

This version was edited.

3. In step 1.1 please provide the percentage of isoflurane used?

The percentages were added to the manuscript (1-3% for maintenance up to 5% for induction).

4. Please try to avoid usage of phrases such as “should be”, “could be”, “would be” and write in the active/imperative style. See step 1.1.

The grammar was modifies to the imperative style.

5. In step 1.4, how is the abdomen area disinfected and cleaned? What strength ethanol is used?

Betadine and 70% ethanol were added to this step.

6. In step 2.1 what tool is used to make the incision?

A scalpel is used for the primary incision.

7. Animal care note – To ensure passage of vet review, initial incision for recovery surgeries should be made with a scalpel instead of scissors.

A scalpel is used for the primary incision.

8. What is used to lift the peritoneum? And how is the small hole made in the midline in step 2.1?

The peritoneum is lifted with Adson forceps and a scissor is used to made the incision in the midline.

9. Please check step 2.2. for grammar. What is the white line?

The white line or “linea alba” is the midline.

10. In step 3.1 how is the duodenum retracted?

The duodenum is retracted with Arruga forceps.

11. In step 3.2 how is the wall of the duodenum punctured?

The duodenum is punctured tangentially with a 30 and ½ gauge needle.

12. In step 4.1 please provide a step-citation for “previously created duodenotomy”.

The citation was added.

13. Please provide a citation for step 9.1 “Harvest the pancreas with the spleen and duodenum as controls”.

The citation was added.

14. Similarly please provide a citation for step 9.2 in lieu of the details for fluorescence imaging.

The citation was added.

15. Please expand your representative results in the context of the technique you describe; i.e. how do these results show the technique, suggestions about how to analyze the outcome etc. This text should be written in paragraph form under a "Representative Results" heading and should refer to all of the results figures. You may include the figure captions under this heading but the captions and figure text must be separate entities.

An additional line was added detailing other methods to analyze and confirm the outcome.

16. Please make sure that the “Discussion” is written under the following sections.

- a. Critical steps within the protocol.
- b. Modifications and troubleshooting.
- c. Limitations of the technique.
- d. Significance of the technique with respect to existing/alternative methods.
- e. Future applications or directions after mastering this technique.

The discussion section was broken down into these headings.

17. IMPORTANT: Please copy-edit the entire manuscript for any grammatical errors you may find. The text should be in American-English only. This editing should be performed by a native English speaker (or professional copyediting services) and is essential for clarity of the protocol and the manuscript. Please thoroughly review the language and grammar prior to resubmission. Your JoVE editor will not copy-edit your manuscript and any errors in your submitted revision may be present in the published version.

The manuscript has been copy-edited.

18. NOTE: Please include a line-by-line response letter to the editorial and reviewer comments along with the resubmission.

Thanks so much for the opportunity to share our work and publish in your journal.