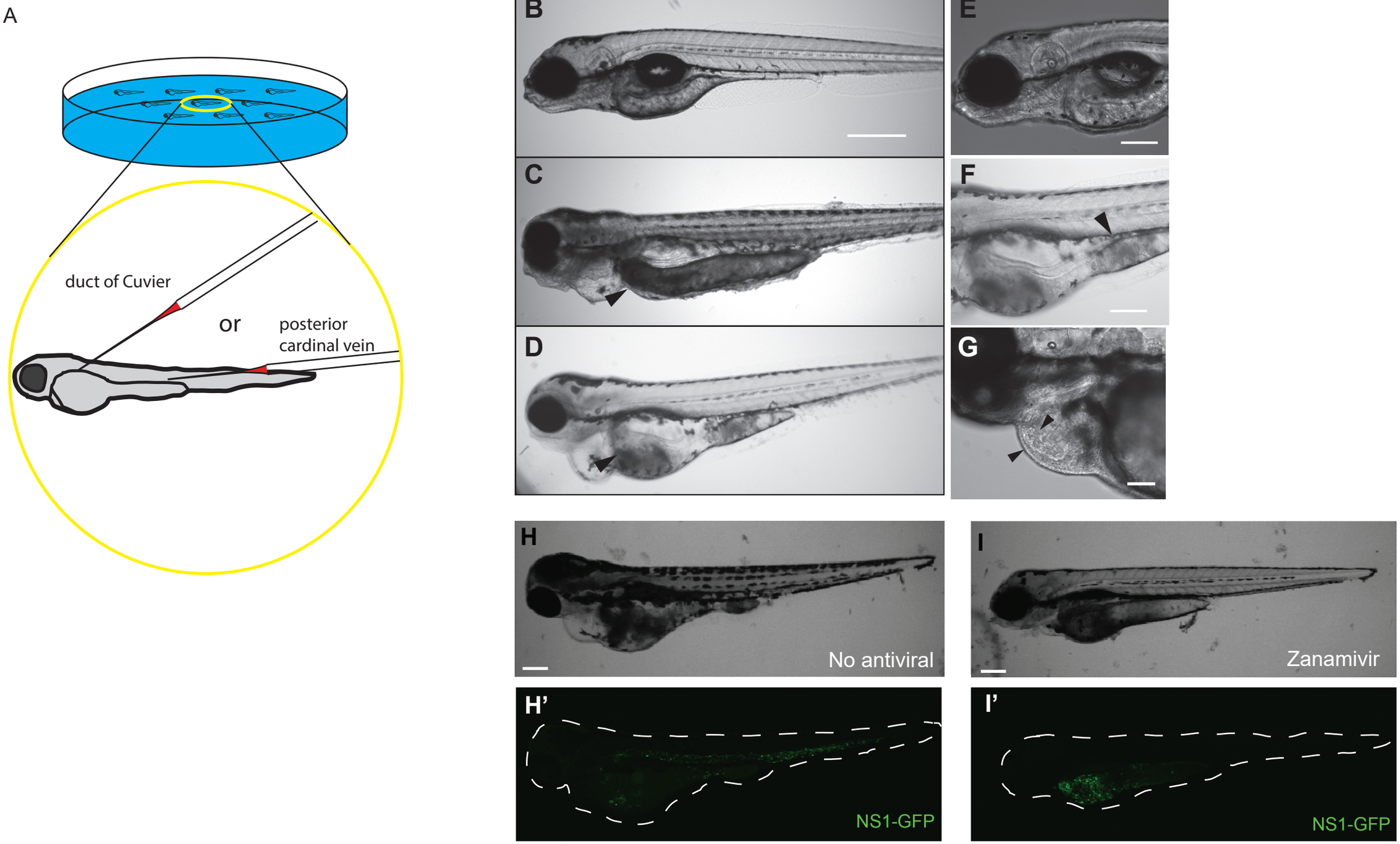
A
duct of Cuvier
or
posterior
cardinal vein
B
C
D
E
F
G
H
No antiviral
I
Zanamivir
H'
NS1-GFP
I'
NS1-GFP